Weather Forecast
Partly cloudy and somewhat cooler and less humid today.

The Cumberland News

Eight Hurt In Ridgeley Crash
(See Page 12)

VOL. 15—NO. 204 | Associated Press Service—AP Wirephoto | CUMBERLAND, MARYLAND, MONDAY, JUNE 8, 1953 | International News Service | 12 PAGES—SIX CENTS

KOREA ARMISTICE BELIEVED NEAR

Ike, In Appeal To ROK, Offers Defense Pact

President Pledges Unremitting Effort To Unify Country

SEOUL, Monday, June 8 (AP)—An official South Korean source said today President Eisenhower's dramatic, 11th-hour letter to President Syngman Rhee had not altered the Korean government's opposition to an Allied proposal for an Armistice.

SEOUL, Monday, June 8 (AP)—President Eisenhower yesterday offered the Republic of Korea a mutual defense pact and pledged unremitting efforts to unify this divided country "by all peaceful means" after conclusion of an armistice.

President Syngman Rhee made no immediate comment but his government leaders expressed dissatisfaction and anger that the U. S. had failed to meet all South Korean objections to current proposals for a truce.

Immediately after the letter was received it was read to Cabinet members at a special Sunday session with a truce "crisis" committee of 12 national assemblymen.

ROK Reaction Varies

Some government leaders said a defense pact with the United States must be signed before and not after a truce. Some angrily urged that South Korea "fight on alone."

National assemblymen said they planned to call for mobilization of all civilians. Their reaction to the Eisenhower note ranged from sadness to anger.

The letter from Eisenhower to Rhee—an appeal for understanding and co-operation and a promise of military and economic aid—was delivered to the Korean chief executive by Gen. Mark Clark, U. N. commander in chief in the Far East.

Eisenhower promised Rhee a defense pact, subject to the consent of the U. S. Senate.

"I am prepared promptly after the conclusion and acceptance of an armistice to negotiate with you a mutual defense treaty along the lines of the treaties heretofore made between the U. S. and the Republic of the Philippines, and the United States and Australia and New Zealand," he wrote.

Unification Effort Pledged

"You may recall that both of these treaties speak of the 'development of a more comprehensive system of regional security in the Pacific area.'"

"A security pact between the United States and the Republic of Korea would be a further step in the direction. It would cover the territory now or hereafter brought peacefully under the administration of the Republic of Korea."

Eisenhower also pledged that the U. S. "will not renounce its efforts by all peaceful means to effect the unification of Korea" and as a member of the United Nations "we shall seek to assure that the U. N. continues steadfast in its determination in this respect."

10 Killed By Neb. Twister

Survivors Of Tanker Crash

Luke Luerthy (center), oil-spattered seaman, and four other unidentified survivors of a tanker crash in Delaware Bay await hot food at a Red Cross receiving room in Wilmington, Del. Luerthy was in the water for a half-hour after the collision, which killed at least one seaman.

All Victims Were Holding Informal Family Reunion

Farm Home, Other Buildings Leveled

ARCADIA, Neb., June 7 (AP)—A tornado today struck a farm near Arcadia where 10 persons were holding an informal family reunion, instantly killing all 10 and leveling the farm home and buildings.

"There wasn't a stick of anything left on the place," said Arthur Riedesel of nearby Loup City, who visited the farm.

Even trees were clipped off so that only stumps stood a foot or two above the ground.

Also leveled was a farm just across the road where a two-story stone house was "blown to smithereens," Riedesel said. Six persons on the second place, one of them a passing motorist, escaped injury by hiding in a storm cave just six feet from the house.

Couldn't See Tornado Funnel

The 10 dead were on the Mads Madsen farm five miles east of Arcadia. Children and grandchildren of the Madsens had just had their customary Sunday family dinner and probably were sitting in the house where they couldn't see the funnel of the tornado.

The dead were:

Mr. and Mrs. Madsen, both about 60.

Their son, Virgil, Central City, Neb.

Their daughter, Mrs. Dolly Johnson, a teacher at Central City.

Mrs. Johnson's two children, a son, 11, and a daughter, 10.

Another daughter of the Madsens, Mrs. Jack Witte, and her three children, Thelma, Patty and Gary.

Neighbor Survives

First reports placed the dead at 11. It was believed that Jack Witte, whose farm is beyond a hill and only about a mile away from the Madsen place, also was a victim. About two hours after the storm, while searchers were looking for his body a check was made at his farm and he was there, unaware of the tragedy. Because of hills, he could not see the Madsen place.

The farm across the road, also hit, belonged to Guy Lutz.

Huddled in the storm cellar as the roaring twister passed over were Mr. and Mrs. Lutz, their three children and a motorist, en route from Illinois to Broken Bow to attend a funeral.

Rains had preceded the tornado and a dead calm was the tip-off that the storm was upon them, the Lutz' said. While others huddled in the cave, Mr. Lutz saw the twister come over the hill from the southwest and said: "Let's duck."

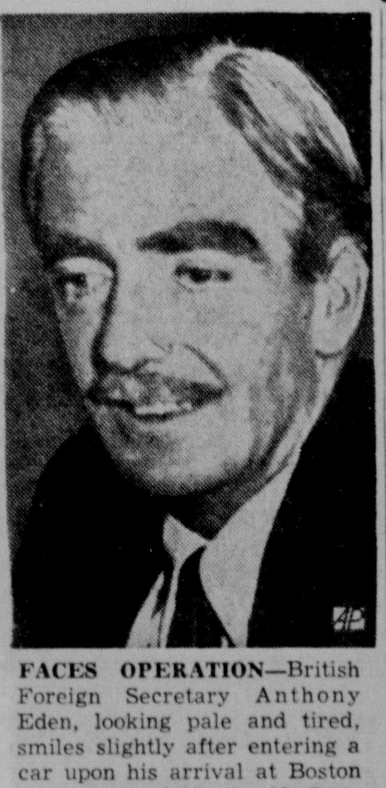

FACES OPERATION—British Foreign Secretary Anthony Eden, looking pale and tired, smiles slightly after entering a car upon his arrival at Boston airport. He is in the U. S. to undergo a gall bladder operation.

Hour Is At Hand, Eisenhower Discloses In Letter To Rhee

Only Formalities Reportedly Stand In Way Of Truce

PANMUNJOM, Monday, June 8 (AP)—Allied and Communist staff officers announced after a 37-minute meeting today they had completed work on the prisoner of war question assigned them.

The exact nature of the work done by the armistice staff officers was not disclosed by a U. N. Command spokesman who announced the end of the meeting.

However, it was understood they were discussing administrative details of prisoner exchange — the last major issue blocking an armistice.

PANMUNJOM, Korea, Monday, June 8 (AP)—The hour is at hand for an armistice in Korea based on voluntary prisoner exchange principles laid down by the Allies.

President Eisenhower disclosed this in a dramatic, eleventh-hour letter to President Syngman Rhee urging him to accept the terms and avoid any "reckless adventure" to unify the country by force, such as South Korea threatens.

At any time could come the electrifying announcement that a truce has been called in the costly, nearly three-year-old conflict which often threatened to trigger World War III.

The time could be shortly after 11 a.m. (9 p.m. Sunday EST) when Communist and Allied truce delegates sit down in the conference hut of this armistice town to iron out finer points of an agreement.

No Doubt Of Agreement

There now seemed no doubt that, despite the boiling resentment in South Korea to the terms, the two sides had reached agreement for a general armistice, although formal signing may be a week or more away.

Liaison officers were meeting two hours ahead of the full-dress sessions to work on the mechanics of an exchange of 125,0000 Communist prisoners for about 12,000 Allied captives.

While Rhee was non-committal, some South Korean leaders were dissatisfied with Eisenhower's letter to Rhee erased lingering doubts that a truce was close at hand.

"The moment has now come," he said, "when we must decide whether to carry on by warfare a struggle for the unification of Korea or whether to pursue this goal by political or other methods.

"It is my profound conviction that acceptance of the armistice is required of the United Nations and Republic of Korea."

ROKs Would Gain Territory

Eisenhower said that the Communists proposed armistice terms under which the Reds would abandon the "fruits of aggression," that South Korea would gain slightly more territory than she had at the outset of the war, and that the right of political asylum for war prisoners unwilling to return to Communist rule would be upheld.

The South Korean Cabinet and a special 12-member "truce crisis" committee of the National Assembly met Sunday, heard Eisenhower's letter read, announced no decision, and scheduled another special meeting for this afternoon.

Rhee who has threatened to ignore the truce, declared a state of "semi-emergency" because of the "present critical situation the government is now facing" and called home all military officers abroad.

Rhee in a statement broadcast a few hours before Eisenhower's letter arrived declared "we cannot accept any peace or cease-fire that leaves the Chinese Communists on the soil of Korea," and added:

"We must continue fighting and unify the country by driving up (to the Manchurian border) by ourselves."

Eisenhower Aide Cautions Against Defense Letdown

CANTON, N. Y., June 7 (AP)—Sherman Adams, No. 1 assistant to President Eisenhower, declared today a Korean truce would still leave the free world in danger. He cautioned against any defense letdown lest it invite an atomic attack by Russia.

Adams, making his first important public speech since taking over his White House assignment, voiced the first public administration statement that there seems to be a "promise" of an early truce in the three-year-old Korean War.

In an address prepared for delivery at the commencement exercises at St. Lawrence University, the former New Hampshire governor and U. S. House member said:

"On the eve of what appears to be the promise of an early truce in Korea it is well for us not to forget certain things that happened in the year 1946."

Adams then went on to say that he was a member of Congress at that time and remembered the "terrific pressure" brought upon every member to see that the World War II "boys got home at the earliest possible moment."

U.S. Jets Bomb Red Power Plant, Bag Three MIGs

SEOUL, June 8 (Monday) (INS)—American Sabre-bombers smashed at a generating plant at the giant Suiho Dam on the Yalu River Sunday and escorting Sabre jet fighters destroyed three MIGs among the swarms of enemy jets that rose from Manchuria to challenge them.

Still another MIG was probably destroyed and two others were damaged in the furious aerial battles that accompanied the Sabre-bombers' deepest strike into North Korea since the war's beginning.

Two of the day's kills were credited to Capt. Ralph S. Parr, Apple Valley, Calif., home town of Capt. Joseph M. McConnell, Jr., the world's first triple jet ace.

Eight Sabre Jets Bomb Plant

Eight Sabre jet bombers, each with two 500-pound bombs slung under its slim-swept wings, streaked through heavy antiaircraft ground fire to reach the generating plant at the foot of the Suiho Dam, on the south bank of the Yalu.

The Air Force said it was the first attack on the dam since February 15, when 24 Thunderjet fighter-bombers blasted another generator at the reservoir.

The swept-wing American jets dived through a barrage of heavy flak and into puffs of black smoke to hit their targets. Sabre Pilot Lt. Richard Houseman, Colorado Springs, Colo., later commented:

"Flak, there was plenty of it!"

Ground Action Slows Down

Far to the south, action on the rain-soaked ground front slowed down during the day after South Korean infantrymen grimly slugged through heavy mud and wiped out part of an enemy wedge driven into Allied lines on Saturday.

Scene of the action was the embattled area around Luke's Castle in the eastern sector, where Communists had penetrated 500 yards into the Allied main line.

Hard-fighting ROK soldiers smashed the enemy back more than 300 yards in the first drive of their stubborn effort to retake the lost positions.

A-Tests, Storms Just Coincidence

WASHINGTON, June 7 (INS)—Amateur weather experts who linked the recent Nevada atomic tests with some of the freak storms around the nation have assurances today from nuclear experts that it's pure coincidence.

Dr. John C. Burgher, one of the top men in the research section of the Atomic Energy Commission, told Congress in testimony made public today there has been no evidence that recent tornadoes resulted from the tests.

Then he added: "We have been unable to detect any effect on the weather from the detonations in Nevada."

Montana Flood Danger Mounts

HAVRE, Mont., June 7 (INS)—Army radio-equipped trucks were dispatched from Fort Belknap, Mont., today to alert the entire populace along the flooded Milk River from Havre to Glasgow.

The Army engineers at the Fort said the water thundering over the spillway at nearby Fort Peck Dam has reached an all-time record, and that the situation along the entire 190-mile stretch of the river between flood-ravaged Havre and Glasgow was extremely critical.

One hundred and fifteen thousand cubic feet of water was reported crashing over the dam every second. The previous record was a 98,000 cubic foot per second spillage in 1943.

The boiling Milk River spilled over the last remaining dikes at Havre this morning. Red Cross emergency workers, reinforced by the arrival of five additional persons from San Francisco, said evacuation of 15,000 North Havre residents now was complete.

The entire north side of the city has been inundated by muddy flood waters, with many houses completely submerged.

President Faces Defeat In Excess Profits Tax Row

WASHINGTON, June 7 (AP)—Unless all of the ordinary signs fail, President Eisenhower may absorb his first major political defeat in a refusal by Congress to extend the excess profits tax.

Nearly three weeks ago the President asked specifically and flatly for a six-months extension of this tax to yield 800 million dollars toward what he said is the "vital" necessity of balancing the budget.

If no greater progress is made in the next three weeks than has been made in the last three, the tax probably will expire on schedule June 30.

House Opposition Strong

Apparently only the strongest kind of personal intervention by the President—a field new to Eisenhower and one in which he is only beginning to feel his way—could reverse the trend.

Sen. Taft of Ohio, the majority leader, said he is confident the Senate would go along on an extension of the tax if the House approved one. But opposition is so strong in the House that Chairman Daniel Reed (R-NY), has indicated an extension bill probably will never get out of his ways and means committee.

If Congress refuses to continue the tax, the depths of the Eisenhower political defeat will not be measured by the mere 800 million dollars in potential revenue involved. This 800 million is only a drop in the deficit bucket that Eisenhower himself has said could be 11 billion dollars.

Chain Reaction Feared

Refusal to continue the tax might start a chain reaction in Congress that could produce some very bad political results for the administration at the worst possible time—a year from now when the campaigns for control of Congress are getting under way.

If the excess profits tax ends, there is certain to be a fresh demand in Congress to speed up to an earlier date the 10 per cent reduction in individual income taxes now scheduled to take effect Jan. 1.

Atom Officials See 1954 Year Of "Urgency"

Congress Told New And More Effective Weapons Planned

WASHINGTON, June 7 (AP)—Atomic energy officials, viewing 1954 as a year of "urgency," have told Congress they plan a sharp increase in the output of weapons with "new and greater effectiveness."

In testimony released today, they said a boost of more than 25 per cent in the production of atomic materials and weapons is scheduled for next year.

This, they said, will build up stockpiles at "a much higher rate" than last year, when atomic developments were described as "revolutionary."

Dean Warns Against Cuts

Chairman Gordon Dean of the Atomic Energy Commission cautioned against any further cuts in next year's atomic budget, which he said already has been slashed 32 per ent. It has been "pared to the bone," he said, and "contains risks."

Dean and other top officials testified last month before a House appropriations subcommittee headed by Rep. Phillips (R-Calif), which is considering the $1,096,000,000 budget for the fiscal year beginning July 1.

Total reductions were $496,800,000 below the recommendations of former President Truman. Dean said the official figures were given to him only the day before he testified.

Russia Pushes Atom Program

Russia, Dean said, is pushing a top priority atomic program that underlines "our sense of the urgency which we feel about the year 1954 and the importance of our program."

"I tremble to think that we might slacken off," Dean added.

He said an expanded program will be pushed during the year to buy all the uranium that friendly nations can mine, and the budget cuts will leave "no margin" of funds.

Dean confirmed that the reductions mean cancelling a project to build a reactor, or power plant, for the proposed nuclear-powered aircraft carrier. They also mean that the 1958 taget date to get an atom-powered airplane in the air has been abandoned but research will continue, he said.

U. S. Ports Deny Fuel To Vessels In China Trade

WASHINGTON, June 7 (INS)—All U. S. ports were virtually closed today for fueling purposes to ships and planes trading with Communist China.

The ban was announced by the Department of Commerce, which stated that no vessels or aircraft doing business with Red China will be permitted to fuel in American ports without its approval.

Samuel W. Anderson, assistant secretary of commerce for international affairs, declared that a license will henceforth be required for ships desiring to fuel at such ports. He added: "Applications for such approval will not generally be granted."

The new move became effective Saturday. It was another in a series of actions taken by the U. S. government and designed to curtail trade with Communist China.

It took effect almost simultaneously with the issuance of an announcement on Chinese trade by the Senate permanent investigating subcommittee headed by Sen. McCarthy (R) Wis.

The subcommittee charged that 162 Allied ships carried cargoes to Red China in the first three months of 1953. A subcommittee member, Sen. Mundt (R) S. D., declared that 100 of the vessels were British registered.

Millions Of Italians Vote For Parliament

ROME, June 7 (AP)—Under cloudy skies and occasional rain, millions of Italians decided in orderly voting today whether they want to keep the present pro-American government of Premier Alcide de Gasperi.

Strong contingents of police and troops guarded the 48,743 polling places as Italians picked their second postwar Parliament. The polls closed at 10 p.m. and will reopen tomorrow from 7 a.m. to 2 p.m.

At stake are 590 seats in the Chamber of Deputies and 237 of the 243 Senate seats. First returns are not expected until tomorrow. Senate results will be tallied first and results on the important lower chamber may not be available until late tomorrow or early Tuesday.

Morse Questions GOP Contention

WASHINGTON, June 7 (INS)—Sen. Morse (Ind.) Ore., challenged today the GOP contention that President Eisenhower because of his military career is the country's best authority on what should be spent for defense.

Morse said that "some top military men will question that Mr. Eisenhower is the best authority on Air Force funds." Morse added: "Let's not substitute the name of Eisenhower for argument."

The Senate's lone independent attacked the five billion dollar cut in Air Force funds during a televised forum.

Defense Secretary Wilson and Undersecretary Kyes return to the Senate military appropriations subcommittee Monday for sharp questioning on the controversial reduction.

Sen. Smith (R) Me., who submitted more than 60 questions for Wilson to answer in writing, said she will demand that the secretary give the answers when on the stand.

3 Die In Border Clashes

JERUSALEM, Jordan Sector, June 7 (AP)—A Jordan military spokesman said three Israeli soldiers were believed killed in two clashes yesterday along the Israeli-Jordan border.

Major League ROUNDUP

NATIONAL LEAGUE

Yesterday's Results

Cincinnati 6-11, Pittsburgh 1-6
Milwaukee 6-5, Philadelphia 0-3
Chicago 10-5, New York 5-2
Brooklyn 10, St. Louis 1

	W	L	Pct.	GB
Milwaukee	30	15	.667	—
Brooklyn	31	16	.660	—
Philadelphia	24	18	.571	4½
St. Louis	24	21	.533	6
New York	23	22	.511	7
Cincinnati	17	26	.395	12
Pittsburgh	16	32	.333	15½
Chicago	14	29	.326	15

Today's Schedule

St. Louis at Pittsburgh (n)
Cincinnati at Brooklyn (n)
Milwaukee at New York
Chicago at Philadelphia

AMERICAN LEAGUE

Yesterday's Results

Cleveland 8-4, Philadelphia 4-3
New York 9-7, St. Louis 2-2
Boston 4, Detroit 1
Washington 16-1, Chicago 2-5

	W	L	Pct.	GB
New York	34	11	.756	—
Cleveland	28	16	.636	5½
Washington	27	22	.551	9
Chicago	26	23	.531	10
Boston	25	23	.521	10½
Philadelphia	21	28	.429	15
St. Louis	19	30	.388	17
Detroit	10	37	.213	25

Today's Schedule

Boston at Detroit
Only game scheduled

Present For Britons

LONDON, June 7 (INS) — Ten million Britons will get a post-coronation gift from their government this week—a tax kickback.

Income tax reductions introduced by Chancellor of the Exchequer R. A. Butler in his 1953-54 budget go into effect this week and are retroactive to April 6.

50 Reported Killed In Japanese Typhoon

TOKYO, June 7 (INS) — Fifty persons were reported dead today and scores more injured following four days of torrential rains and floods which accompanied typhoon "Judy" to Japan.

The typhoon hit Southern Japan with winds up to 75 miles per hour but was reported by U. S. Air Force meteorologists to have "died" in the mountains of Honshu before reaching the Tokyo area.

Czech Money Devaluation Touches Off Demonstration

VIENNA, June 7 (INS) — Radio Vienna reported tonight that employes of the Skoda automobile plant demonstrated in Prague against the recent devaluation of the Czechoslovak currency, which wiped out savings and drastically cut purchasing power.

The Communist government in Prague admitted open discontent inside the country over the currency reform.

Czech Deputy Premier Zdenek Nejedly declared in a broadcast over the Prague radio that there has been dissatisfaction with devaluation but that "the people now understand its necessity and advantages."

Nejedly said workers who lost out through the currency reform were to blame for not depositing their money in the state-owned banks.

He admitted that the main purpose of devaluation was to boost production in the Cominform country's lagging industries. He stressed, however, that it also was intended to cripple "capitalists and landowners."

The Prague regime last week devalued the crown to one-fiftieth of its former value. The move was seen by Western observers as an attempt to cut absenteeism and force workers to produce more.

Cut In Veterans' Funds Proposed

WASHINGTON, June 7 (INS)—A House appropriations subcommittee tonight made public a staff report recommending a 300 million dollar cut in funds for veterans' compensation and pension programs.

Chairman Phillips (R) Calif., placed the report of an investigating staff in the subcommittee's hearings on Veterans' Administration appropriations.

The report pointed out that the budget request for compensation and pension programs for the fiscal year starting July 1 is $2,546,291,000, and recommended for immediate appropriation $2,246,291,000.

The staff said the 300 million dollar cut should be made pending the results of "a thorough legislative study and congressional determination of appropriate changes in basic legislation."

Today's Chuckle

The most annoying thing about a stand-patter is not his stand, but his patter.
—(Copr. Gen. Fea. Corp.)

Hot, Humid Weather Clings To Eastern U.S.

[By The Associated Press]

Cloudiness, drizzle, light rain and a few thunderstorms covered much of the country Sunday.

Warm, humid weather clung to New England, the Atlantic Coast and generally throughout the South. Overcast skies in these regions brought scattered showers and thunderstorms.

Clouds sprinkled the Central Plains with scattered showers. The Pacific Coast also was cloudy, with drizzle in Southern California and light rain in the extreme Northwest.

Report Reds Plan To Seize Central America Is Probed

WASHINGTON, June 7 (INS)—A high congressional source said today that a Senate committee is looking into a report that Communists may be planning to seize Central America, using American-smuggled arms.

The legislator, who declined to permit use of his name, said that reports have been received that Latin-American Communists, having achieved something of a foothold in Guatemala, hope to take over Central American governments, perhaps within three or four months.

The source reported that smuggling of U. S. firearms is linked with the alleged Communist build-up, and that it already is under investigation by the staff of a Senate committee.

There was speculation that the staff of the investigating committee of Sen. McCarthy (R) Wis. might be probing the reports. McCarthy disclaimed any knowledge of it.

The legislator told a group of newsmen that American business men in Central America will be interviewed, and that the State Department will be asked for information on what it knows about any stepped-up activities by Latin-American Reds.

ROKs Couldn't Mount Large-Scale Offensive Alone, Taylor Says

SEOUL, June 7 (INS)—Eighth Army Commander Lt. Gen. Maxwell D. Taylor said today the South Korean army is not capable of mounting a large-scale offensive to the north without outside aid.

The three star general also warned that a cease fire in Korea "will not justify the departure of any U. S. or U. N. soldiers from Korea. The war is not over until there is a political settlement."

Taylor was speaking of the South Korean army under his command, which President Rhee has stated must fight on alone if his terms for an acceptable armistice are not met

Weather Forecast

Partly cloudy and somewhat cooler and less humid today.

The Cumberland News

Eight Hurt In Ridgeley Crash
(See Page 12)
VOL. 15—NO. 204 | Associated Press Service—AP Wirephoto | CUMBERLAND, MARYLAND, MONDAY, JUNE 8, 1953 | International News Service | 12 PAGES—SIX CENTS

KOREA ARMISTICE BELIEVED NEAR

Ike, In Appeal To ROK, Offers Defense Pact

President Pledges Unremitting Effort To Unify Country

SEOUL, Monday, June 8 (AP)—An official South Korean source said today President Eisenhower's dramatic, 11th-hour letter to President Syngman Rhee had not altered the Korean government's opposition to an Allied proposal for an Armistice.

SEOUL, Monday, June 8 (AP)—President Eisenhower yesterday offered the Republic of Korea a mutual defense pact and pledged unremitting efforts to unify this divided country "by all peaceful means" after conclusion of an armistice.

President Syngman Rhee made no immediate comment but his government leaders expressed dissatisfaction and anger that the U. S. had failed to meet all South Korean objections to current proposals for a truce.

Immediately after the letter was received it was read to Cabinet members at a special Sunday session with a truce "crisis" committee of 12 national assemblymen.

ROK Reaction Varies

Some government leaders said a defense pact with the United States must be signed before and not after a truce. Some angrily urged that South Korea "fight on alone."

National assemblymen said they planned to call for mobilization of all civilians. Their reaction to the Eisenhower note ranged from sadness to anger.

The letter from Eisenhower to Rhee—an appeal for understanding and co-operation and a promise of military and economic aid—was delivered to the Korean chief executive by Gen. Mark Clark, U. N. commander in chief in the Far East.

Eisenhower promised Rhee a defense pact, subject to the consent of the U. S. Senate.

"I am prepared promptly after the conclusion and acceptance of an armistice to negotiate with you a mutual defense treaty along the lines of the treaties heretofore made between the U. S. and the Republic of the Philippines, and the United States and Australia and New Zealand," he wrote.

Unification Effort Pledged

"You may recall that both of these treaties speak of the 'development of a more comprehensive system of regional security in the Pacific area.'

"A security pact between the United States and the Republic of Korea would be a further step in the direction. It would cover the territory now or hereafter brought peacefully under the administration of the Republic of Korea."

Eisenhower also pledged that the U. S. "will not renounce its efforts by all peaceful means to effect the unification of Korea" and as a member of the United Nations "we shall seek to assure that the U. N. continues steadfast in its determination in this respect."

10 Killed By Neb. Twister

Survivors Of Tanker Crash

Luke Luerthy (center), oil-spattered seaman, and four other unidentified survivors of a tanker crash in Delaware Bay await hot food at a Red Cross receiving room in Wilmington, Del. Luerthy was in the water for a half-hour after the collision, which killed at least one seaman.

All Victims Were Holding Informal Family Reunion

Farm Home, Other Buildings Leveled

ARCADIA, Neb., June 7 (AP)—A tornado today struck a farm near Arcadia where 10 persons were holding an informal family reunion, instantly killing all 10 and leveling the farm home and buildings.

"There wasn't a stick of anything left on the place," said Arthur Riedesel of nearby Loup City, who visited the farm.

Even trees were clipped off so that only stumps stood a foot or two above the ground.

Also leveled was a farm just across the road where a two-story stone house was "blown to smithereens," Riedesel said. Six persons on the second place, one of them a passing motorist, escaped injury by hiding in a storm cave just six feet from the house.

Couldn't See Tornado Funnel

The 10 dead were on the Mads Madsen farm five miles east of Arcadia. Children and grandchildren of the Madsens had just had their customary Sunday family dinner and probably were sitting in the house where they couldn't see the funnel of the tornado.

The dead were:

Mr. and Mrs. Madsen, both about 60.

Their son, Virgil, Central City, Neb.

Their daughter, Mrs. Dolly Johnson, a teacher at Central City.

Mrs. Johnson's two children, a son, 11, and a daughter, 10.

Another daughter of the Madsens, Mrs. Jack Witte, and her three children, Thelma, Patty and Gary.

Neighbor Survives

First reports placed the dead at 11. It was believed that Jack Witte, whose farm is beyond a hill and only about a mile away from the Madsen place, also was a victim. About two hours after the storm, while searchers were looking for his body a check was made at his farm and he was there, unaware of the tragedy. Because of hills, he could not see the Madsen place.

The farm across the road, also hit, belonged to Guy Lutz.

Huddled in the storm cellar as the roaring twister passed over were Mr. and Mrs. Lutz, their three children and a motorist, en route from Illinois to Broken Bow to attend a funeral.

Rains had preceded the tornado and a dead calm was the tip-off that the storm was upon them, "the Lutz' said. While others huddled in the cave, Mr. Lutz saw the twister come over the hill from the southwest and said: "Let's duck."

FACES OPERATION—British Foreign Secretary Anthony Eden, looking pale and tired, smiles slightly after entering a car upon his arrival at Boston airport. He is in the U. S. to undergo a gall bladder operation.

Hour Is At Hand, Eisenhower Discloses In Letter To Rhee

Eisenhower Aide Cautions Against Defense Letdown

CANTON, N. Y., June 7 (AP)—Sherman Adams, No. 1 assistant to President Eisenhower, declared today a Korean truce would still leave the free world in danger. He cautioned against any defense letdown lest it invite an atomic attack by Russia.

Adams, making his first important public speech since taking over his White House assignment, voiced the first public administration statement that there seems to be a "promise" of an early truce in the three-year-old Korean War.

In an address prepared for delivery at the commencement exercises at St. Lawrence University, the former New Hampshire governor and U. S. House member said:

"On the eve of what appears to be the promise of an early truce in Korea it is well for us not to forget certain things that happened in the year 1946."

Adams then went on to say that he was a member of Congress at that time and remembered the "terrific pressure" brought upon every member to see that the World War II "boys got home at the earliest possible moment."

Only Formalities Reportedly Stand In Way Of Truce

PANMUNJOM, Monday, June 8 (AP)—Allied and Communist staff officers announced after a 37-minute meeting today they had completed work on the prisoner of war question assigned them.

The exact nature of the work done by the armistice staff officers was not disclosed by a U. N. Command spokesman who announced the end of the meeting.

However, it was understood they were discussing administrative details of prisoner exchange — the last major issue blocking an armistice.

PANMUNJOM, Korea, Monday, June 8 (AP)—The hour is at hand for an armistice in Korea based on voluntary prisoner exchange principles laid down by the Allies.

President Eisenhower disclosed this in a dramatic, eleventh-hour letter to President Syngman Rhee urging him to accept the terms and avoid any "reckless adventure" to unify the country by force, such as South Korea threatens.

At any time could come the electrifying announcement that a truce has been called in the costly, nearly three-year-old conflict which often threatened to trigger World War III.

The time could be shortly after 11 a.m. (9 p.m. Sunday EST) when Communist and Allied truce delegates sit down in the conference hut of this armistice town to iron out finer points of an agreement.

No Doubt Of Agreement

There now seemed no doubt that, despite the boiling resentment in South Korea to the terms, the two sides had reached agreement for a general armistice, although formal signing may be a week or more away.

Liaison officers were meeting two hours ahead of the full-dress sessions to work on the mechanics of an exchange of 125,0000 Communist prisoners for about 12,000 Allied captives.

While Rhee was non-committal, some South Korean leaders were dissatisfied with Eisenhower's letter and Rhee expressed lingering doubts that a truce was close at hand.

"The moment has now come," he said, "when we must decide whether to carry on by warfare a struggle for the unification of Korea or whether to pursue this goal by political or other methods.

"It is my profound conviction that acceptance of the armistice is required of the United Nations and Republic of Korea."

ROKs Would Gain Territory

Eisenhower said that the Communists proposed armistice terms under which the Reds would abandon the "fruits of aggression," that South Korea would gain slightly more territory than she had at the outset of the war, and that the right of political asylum for war prisoners unwilling to return to Communist rule would be upheld.

The South Korean Cabinet and a special 12-member "truce crisis" committee of the National Assembly met Sunday, heard Eisenhower's letter read, announced no decision, and scheduled another special meeting for this afternoon.

Rhee who has threatened to ignore the truce, declared a state of "semi-emergency" because of the "present critical situation the government is now facing" and called home all military officers abroad.

Rhee in a statement broadcast a few hours before Eisenhower's letter arrived declared "we cannot accept any peace or cease-fire that leaves the Chinese Communists on the soil of Korea," and added:

"We must continue fighting and unify the country by driving up (to the Manchurian border) by ourselves."

U.S. Jets Bomb Red Power Plant, Bag Three MIGs

SEOUL, June 8 (Monday) (INS)—American Sabre-bombers smashed at a generating plant at the giant Suiho Dam on the Yalu River Sunday and escorting Sabre jet fighters destroyed three MIGs among the swarms of enemy jets that rose from Manchuria to challenge them.

Still another MIG was probably destroyed and two others were damaged in the furious aerial battles that accompanied the Sabre-bombers' deepest strike into North Korea since the war's beginning.

Two of the day's kills were credited to Capt. Ralph S. Parr, Apple Valley, Calif., home town of Capt. Joseph M. McConnell, Jr., the world's first triple jet ace.

Eight Sabre Jets Bomb Plant

Eight Sabre jet bombers, each with two 500-pound bombs slung under its slim-swept wings, streaked through heavy antiaircraft ground fire to reach the generating plant at the foot of the Suiho Dam, on the south bank of the Yalu.

The Air Force said it was the first attack on the dam since February 15, when 24 Thunderjet fighter-bombers blasted another generator at the reservoir.

The swept-wing American jets dived through a barrage of heavy flak and into puffs of black smoke to hit their targets. Sabre Pilot Lt. Richard Houseman, Colorado Springs, Colo., later commented:

"Flak, there was plenty of it!"

Ground Action Slows Down

Far to the south, action on the rain-soaked ground front slowed down during the day after South Korean infantrymen grimly slugged through heavy mud and wiped out part of an enemy wedge driven into Allied lines on Saturday.

Scene of the action was the embattled area around Luke's Castle in the eastern sector, where Communists had penetrated 500 yards into the Allied main line.

Hard-fighting ROK soldiers smashed the enemy back more than 300 yards in the first drive of their stubborn effort to retake the lost positions.

Present For Britons

LONDON, June 7 (INS) — Ten million Britons will get a post-coronation gift from their government this week—a tax kickback.

Income tax reductions introduced by Chancellor of the Exchequer R. A. Butler in his 1953-54 budget go into effect this week and are retroactive to April 6.

A-Tests, Storms Just Coincidence

WASHINGTON, June 7 (INS)—Amateur weather experts who linked the recent Nevada atomic tests with some of the freak storms around the nation have assurances today from nuclear experts that it's pure coincidence.

Dr. John C. Burgher, one of the top men in the research section of the Atomic Energy Commission, told Congress in testimony made public today there has been no evidence that recent tornadoes resulted from the tests.

Then he added: "We have been unable to detect any effect on the weather from the detonations in Nevada."

Montana Flood Danger Mounts

HAVRE, Mont., June 7 (INS)—Army radio-equipped trucks were dispatched from Fort Belknap, Mont., today to alert the entire populace along the flooded Milk River from Havre to Glasgow.

The Army engineers at the Fort said the water thundering over the spillway at nearby Fort Peck Dam has reached an all-time record, and that the situation along the entire 190-mile stretch of the river between flood-ravaged Havre and Glasgow was extremely critical.

One hundred and fifteen thousand cubic feet of water was reported crashing over the dam every second. The previous record was a 98,000 cubic foot per second spillage in 1943.

The boiling Milk River spilled over the last remaining dikes at Havre this morning. Red Cross emergency workers, reinforced by the arrival of five additional persons from San Francisco, said evacuation of 15,000 North Havre residents now was complete.

The entire north side of the city has been inundated by muddy flood waters, with many houses completely submerged.

50 Reported Killed In Japanese Typhoon

TOKYO, June 7 (INS) — Fifty persons were reported dead today and scores more injured following four days of torrential rains and floods which accompanied typhoon "Judy" to Japan.

The typhoon hit Southern Japan with winds up to 75 miles per hour but was reported by U. S. Air Force meteorologists to have "died" in the mountains of Honshu before reaching the Tokyo area.

President Faces Defeat In Excess Profits Tax Row

WASHINGTON, June 7 (AP)—Unless all of the ordinary signs fail, President Eisenhower may absorb his first major political defeat in a refusal by Congress to extend the excess profits tax.

Nearly three weeks ago the President asked specifically and flatly for a six-months extension of this tax to yield 800 million dollars toward what he said is the "vital" necessity of balancing the budget.

If no greater progress is made in the next three weeks than has been made in the last three, the tax probably will expire on schedule June 30.

House Opposition Strong

Apparently only the strongest kind of personal intervention by the President—a field new to Eisenhower and one in which he is only beginning to feel his way—could reverse the trend.

Sen. Taft of Ohio, the majority leader, said to be confident the Senate would go along on an extension of the tax if the House approved one. But opposition is so strong in the House that Chairman Daniel Reed (R-NY) has indicated an extension bill probably will never get out of his ways and means committee.

If Congress refuses to continue the tax, the depths of the Eisenhower political defeat will not be measured by the mere 800 million dollars in potential revenue involved. This 800 million is only a drop in the deficit bucket that Eisenhower himself has said could be 11 billion dollars.

Chain Reaction Feared

Refusal to continue the tax might start a chain reaction in Congress that could produce some very bad political results for the administration at the worst possible time—a year from now when the campaigns for control of Congress are getting under way.

If the excess profits tax ends, there is certain to be a fresh demand in Congress to push up to an earlier date the 10 per cent reduction in individual income taxes now scheduled to take effect Jan. 1.

Cut In Veterans' Funds Proposed

WASHINGTON, June 7 (INS)—A House appropriations subcommittee tonight made public a staff report recommending a 300 million dollar cut in funds for veterans' compensation and pension programs.

Chairman Phillips (R) Calif., placed the report of an investigating staff in the subcommittee's hearings on Veterans' Administration appropriations.

The report pointed out that the budget request for compensation and pension programs for the fiscal year starting July 1 is $2,546,291,000, and recommended for immediate appropriation $2,246,291,000.

The staff said the 300 million dollar cut should be made pending the results of "a thorough legislative study and congressional determination of appropriate changes in basic legislation."

Atom Officials See 1954 Year Of "Urgency"

Congress Told New And More Effective Weapons Planned

WASHINGTON, June 7 (AP)—Atomic energy officials, viewing 1954 as a year of "urgency," have told Congress they plan a sharp increase in the output of weapons with "new and greater effectiveness."

In testimony released today, they said a boost of more than 25 per cent in the production of atomic materials and weapons is scheduled for next year.

This, they said, will build up stockpiles at "a much higher rate" than last year, when atomic developments were described as "revolutionary."

Dean Warns Against Cuts

Chairman Gordon Dean of the Atomic Energy Commission cautioned against any further cuts in next year's atomic budget, which he said already has been slashed 32 per cent. It has been "pared to the bone," he said, and "contains risks."

Dean and other top officials testified last month before a House appropriations subcommittee headed by Rep. Phillips (R-Calif), which is considering the $1,096,000,000 budget for the fiscal year beginning July 1.

Total reductions were $496,800,000 below the recommendations of former President Truman. Dean said the official figures were given to him only the day before he testified.

Russia Pushes Atom Program

Russia, Dean said, is pushing a top priority atomic program that underlines "our sense of the urgency which we feel about the year 1954 and the importance of our program."

"I tremble to think that we might slacken off," Dean added.

He said an expanded program will be pushed during the year to buy all the uranium that friendly nations can mine, and the budget cuts will leave "no margin" of funds.

Dean confirmed that the reductions mean cancelling a project to build a reactor, or power plant, for the proposed nuclear-powered aircraft carrier. They also mean that the 1958 taget date to get an atom-powered airplane in the air has been abandoned but research will continue, he said.

Morse Questions GOP Contention

WASHINGTON, June 7 (INS)—Sen. Morse (Ind.) Ore., challenged today the GOP contention that President Eisenhower because of his military career is the country's best authority on what should be spent for defense.

Morse said that "some top military men will question that Mr. Eisenhower is the best authority on Air Force funds." Morse added: "Let's not substitute the name of Eisenhower for argument."

The Senate's lone independent attacked the five billion dollar cut in Air Force funds during a televised forum.

Defense Secretary Wilson and Undersecretary Kyes return to the Senate military appropriations subcommittee Monday for sharp questioning on the controversial reduction.

Sen. Smith (R) Me., who submitted more than 60 questions for Wilson to answer in writing, said the committee will demand that the secretary give the answers when on the stand.

3 Die In Border Clashes

JERUSALEM, Jordan Sector, June 7 (AP)—A Jordan military spokesman said three Israeli soldiers were believed killed in two clashes yesterday along the Israeli-Jordan border.

U. S. Ports Deny Fuel To Vessels In China Trade

WASHINGTON, June 7 (INS)—All U. S. ports were virtually closed today for fueling purposes to ships and planes trading with Communist China.

The ban was announced by the Department of Commerce, which stated that no vessels or aircraft doing business with Red China will be permitted to fuel in American ports without its approval.

Samuel W. Anderson, assistant secretary of commerce for international affairs, declared that a license will henceforth be required for ships desiring to fuel at such ports. He added: "Applications for such approval will not generally be granted."

The new move became effective Saturday. It was another in a series of actions taken by the U. S. government and designed to curtail trade with Communist China.

It took effect almost simultaneously with the issuance of an announcement on Chinese trade by the Senate permanent investigating subcommittee headed by Sen. McCarthy (R) Wis.

The subcommittee charged that 162 Allied ships carried cargoes to Red China in the first three months of 1953. A subcommittee member, Sen. Mundt (R) S. D., declared that 100 of the vessels were British registered.

Millions Of Italians Vote For Parliament

ROME, June 7 (AP)—Under cloudy skies and occasional rain, millions of Italians decided in orderly voting today whether they want to keep the present pro-American government of Premier Alcide de Gasperi.

Strong contingents of police and troops guarded the 48,743 polling places as Italians picked their second postwar Parliament. The polls closed at 10 p.m. and will reopen tomorrow from 7 a.m. to 2 p.m.

At stake are 590 seats in the Chamber of Deputies and 237 of the 243 Senate seats. First returns are not expected until tomorrow. Senate results will be tallied first and results on the important lower chamber may not be available until late tomorrow or early Tuesday.

ROKs Couldn't Mount Large-Scale Offensive Alone, Taylor Says

SEOUL, June 7 (INS)—Eighth Army Commander Lt. Gen. Maxwell D. Taylor said today the South Korean army is not capable of mounting a large-scale offensive to the north without outside aid.

The three star general also warned that a cease fire in Korea "will not justify the departure of any U. S. or U. N. soldiers from Korea. The war is not over until there is a political settlement."

Taylor was speaking of the South Korean army under his command, which President Rhee has stated must fight on alone if his terms for an acceptable armistice are not met

Major League ROUNDUP

NATIONAL LEAGUE

Yesterday's Results

Cincinnati 6-11, Pittsburgh 1-6
Milwaukee 6-5, Philadelphia 0-3
Chicago 10-5, New York 5-2
Brooklyn 10, St. Louis 1

	W	L	Pct.	GB
Milwaukee	30	15	.667	—
Brooklyn	31	16	.660	—
Philadelphia	24	18	.571	4½
St. Louis	24	21	.533	6
New York	23	22	.511	7
Cincinnati	17	26	.395	12
Pittsburgh	16	32	.333	15½
Chicago	14	29	.326	15

Today's Schedule

St. Louis at Pittsburgh (n)
Cincinnati at Brooklyn (n)
Milwaukee at New York
Chicago at Philadelphia

AMERICAN LEAGUE

Yesterday's Results

Cleveland 8-4, Philadelphia 4-3
New York 9-7, St. Louis 2 2
Boston 4, Detroit 1
Washington 16-1, Chicago 2-5

	W	L	Pct.	GB
New York	34	11	.756	—
Cleveland	28	16	.636	5½
Washington	27	22	.551	9
Chicago	26	23	.531	10
Boston	25	23	.521	10½
Philadelphia	21	28	.429	15
St. Louis	17	30	.388	17
Detroit	13	37	.213	25

Today's Schedule

Boston at Detroit
Only game scheduled

Czech Money Devaluation Touches Off Demonstration

VIENNA, June 7 (INS) — Radio Vienna reported tonight that employes of the Skoda automobile plant demonstrated in Prague against the recent devaluation of the Czechoslovak currency, which wiped out savings and drastically cut purchasing power.

The Communist government in Prague admitted open discontent inside the country over the currency reform.

Czech Deputy Premier Zdenek Nejedly declared in a broadcast over the Prague radio that there had been dissatisfaction with devaluation but "the people now understand its necessity and advantages."

Nejedly said workers who lost out through the currency reform were to blame for not depositing their money in the state-owned banks.

He admitted that the main purpose of devaluation was to boost production in the Cominform country's lagging industries. He stressed, however, that it also was intended to cripple "capitalists and landowners."

The Prague regime last week devalued the crown to one-fiftieth of its former value. The move was seen by Western observers as an attempt to cut absenteeism and force workers to produce more.

Today's Chuckle

The most annoying thing about a stand-patter is he's not a stand, but his patter.

—(Copr. Gen. Fea. Corp.)

Hot, Humid Weather Clings To Eastern U.S.

[By The Associated Press]

Cloudiness, drizzle, light rain and a few thunderstorms covered much of the country Sunday.

Warm, humid weather clung to New England, the Atlantic Coast and generally throughout the South. Overcast skies in these regions brought scattered showers and thunderstorms.

Clouds sprinkled the Central Plains with scattered showers. The Pacific Coast also was cloudy, with drizzle in Southern California and light rain in the extreme Northwest.

Report Reds Plan To Seize Central America Is Probed

WASHINGTON, June 7 (INS)—A high congressional source said today that a Senate committee is looking into a report that Communists may be planning to seize Central America, using American-smuggled arms.

The legislator, who declined to permit use of his name, said that reports have been received that Latin-American Communists, having achieved something of a foothold in Guatemala, hope to take over Central American governments, perhaps within three or four months.

The report is that the smuggling of U. S. firearms is linked with the alleged Communist build-up, and that it already is under investigation by the staff of a Senate committee.

There was speculation that the staff of the investigating committee of Sen. McCarthy (R) Wis. might be probing the reports. McCarthy disclaimed any knowledge of it.

The legislator told a group of newsmen that American business men in Central America will be interviewed, and that the State Department will be asked for information on what it knows about any stepped-up activities by Latin-American Reds.

Seven Marylanders Drown, Four Die In Car Accidents

(By The Associated Press)

Seven Marylanders drowned as the season's first hot weather baked the state and at least four others died in auto accidents over the week end.

Al Williams, 32-year-old Baltimore Negro, drowned Sunday near the mouth of the Magothy River. Companions told police he fell overboard from their fishing runabout when a wave hit the boat.

Lawrence Mapp, a companion, made a rescue attempt, but had to give up. A third companion threw Mapp a life preserver.

The other drowning victims included:

Joseph Kraft, 72, who police said apparently fell into Middle River from a pier in Essex.

Staley J. Dernoga, 48, of Baltimore, who drowned while swimming in the Severn River.

John Gaither, 16-year-old Catonsville Negro, who went down in the Patapsco River near Route 40 while swimming.

Walter Clarence Martin, 30, who drowned in a farm pond near Gaithersburg.

Warren Boulden, 2½, of Hance Point, who drowned in the North East River.

Roland C. Johnson, 9-year-old Negro boy, who died in Spa Creek at Annapolis.

All but the Boulden youngster drowned Saturday as temperatures topped 90 degrees for the second consecutive day. A high of 99 was recorded at Waterloo Saturday.

Traffic accident victims included:

Mrs. Elizabeth Price, 31-year-old Negro woman of Washington, who was reported to have fallen from the back of a truck.

Walter Butler, 47, of Randallstown, who was killed at a Baltimore intersection when his tractor-trailer and a car collided.

Floyd Metsker, 18, of Silver Spring, killed in a two-car crash near Bristol in Calvert County.

Killed in an auto crash near Joppa in Harford county Sunday was Johns Roberts, 32-year-old Philadelphia Negro. State police said he was driving north on Route 40, when he swerved to avoid one car and hit a pickup truck. He was killed outright. Two others in the car suffered minor cuts and bruises.

The wearing of a feather is an Indian custom signifying bravery.

GOOD-BYE CORNS

Enjoy quick relief and speedily remove aching corns with thin, cushioning Dr. Scholl's Zino-pads. Cost but a trifle.

Dr Scholl's Zino-pads

RALPH FRANTZ SUPER MARKET

SELF-SERVE PHONE 879-4690

RIDGELEY, W. VA.

PLENTY OF FREE PARKING SPACE

MRS. FILBERT'S OLEO Prints .... lb. 25c Quarters ...... lb. 28c	ARMOUR'S MILK 5 tall cans 63c
MRS. FILBERT'S SALAD DRESSING Pint Jar .... 29c Quart Jar 49c	Delmonte CATSUP 2 14-oz. btls. 29c CRISCO 3 lb. can 89c
MRS. FILBERT'S SANDWICH SPREAD Pint Jar .... 29c MAYONNAISE Pint Jar 39c	RED BAG COFFEE 1 lb. bag 77c U. S. NO. 1 NEW POTATOES 10 lbs. 39c
Sunshine Krispy Crackers 1 lb. pkg. 25c	Brownie's Potato Chips Lg. pkg. 25c

SUPER SUDS 2 lg. pkgs. 55c giant pkg. 65c	VEL 2 lg. pkgs. 59c giant pkg. 72c	FAB 2 lg. pkgs. 59c giant pkg. 72c
PALMOLIVE SOAP 2 reg. size 15c 2 bath size 21c	CASHMERE BOUQUET 2 reg. size 15c 2 bath size 21c	AJAX CLEANSER 2 cans 25c
DIAL SOAP 2 reg. size 27c 2 bath size 37c	OCTAGON CLEANSER 3 cans 27c	DIAL SHAMPOO btl. 67c

Local Firemen Extinquish Blaze In "Secret" Crate

Although local firemen probably saved the government thousands of dollars Saturday when they extinguished a fire in a crate containing "high priority and secret" contents, Chief Virgil A. Parker doesn't look forward to much credit from the Department of Defense. In fact, the only thing he is anticipating is "an awful lot of paper work."

An off-duty fireman, Kenneth Castle of the East Side Company, started the chief's anticipated headaches when he noticed the crate afire on a flat car of a train passing through. Castle turned in an alarm from Davidson Street, and Central and East Side companies responded.

On being informed of the nature of the fire, Baltimore and Ohio Railroad officials were informed and by a relay of signals the train was halted on Virginia Lane, near the Thomas Street and Virginia Avenue intersection.

The Central Company truck returned to its station and the South End Company joined East Side firemen in extinguishing the blazing crate. The two companies ran their lines under the tracks so as not to hold up any other trains and Chief Parker said the whole operation was conducted "very efficiently."

The crate was set afire by sparks coming from a brake which was "either too tight or stuck," Chief Parker stated. And although the crate had to be broken into and supports inside were melted, no damage was done to the contents.

Capt. R. Leo Reichert of the East Side Company was injured when he fell from the flat car while assisting in directing the operations. He was taken to Memorial Hospital by Chief Parker where he was treated for a back injury and a possible fracture of the left leg. He was released to return home but is scheduled to report back at Memorial today for further treatment.

The government, Chief Parker concluded, doesn't look with favor on anyone, even a fireman, breaking into its property and he foresees an endless number of claims and reports to make out, even though Cumuberland firemen saved valuable and "ultra secret" defense equipment.

Willie Loses Faith, Closes Newsstand

SALEM, Ore., June 7 (AP)—Willie's honor newsstand is closed. Willie has lost his faith.

Three years ago Will Carver, 60, who hawked papers at State and Liberty Streets, the busiest downtown corner, went on a 24-hour basis. When he wasn't there, customers were supposed to take a paper from a rack and drop a nickel in the box.

Right from the start there was trouble. Every month there was a shortage of around $2. But Willie said he didn't mind that. But in January the shortage doubled, went to $26 in April and to $38.55 in May.

So Willie closed the honor newsstand and wrote a piece about it.

"I'm not mad at anyone," he wrote yesterday. "The real hurt is to my childlike faith in the honor newsstand."

PHONE 2765

for Finest

FUNERAL FLOWERS

★

HABEEB'S

26 N. Mechanic St.

Post Protests Cut For Defense

Mountain District Vice-Commander Edward E. Nolan, Lonaconing, will install the officers of Fort Cumberland Post 13, American Legion, at the meeting Tuesday 8 p. m. Those to be installed are George F. Buskey, Commander; Walter T. Hensel, 1st Vice-Commander; Truman C. Fuller, 2nd Vice-Commander; Russell C. Paupe, Adjutant; William C. Coble, Jr., Finance Officer; Paul W. Weisenmiller, Historian; Thomas R. Farrell, Chaplain; Ervin F. Fields, Sergeant-at-Arms.

In addition to the officers, the executive committee members are Robert E. Wilson, the retiring Commander; Thomas B. Finan; Phil Fleming and John R. Kelly, Sr.

Legion committees will make annual reports at this meeting. As of June, Post 13, was the second largest Post in Maryland, with a membership of 1022.

Fort Cumberland Post, at the last regular meeting, went on record in opposition to the cut of $280,000,000 in the new government budget by the Subcommittee of the House Appropriations Committee.

Gun Stolen, Found Within Two Hours

City detectives last week recovered a missing shotgun within two hours after it had been reported stolen from a South End woman's home.

Detective Leo E. P. Law said Mrs. Rose Wilson, 1016 Gay Street, reported a 16-gauge, a bolt-action shotgun stolen from her home at 2 p. m.

At 4 p. m., officers found the weapon in a room in the building which had previously been searched. Law said the culprit apparently had replaced the gun after he learned police were looking for it.

Deaf people can sometimes hear through their teeth.

THE LITTLE WOMAN

"I wish you'd make your prices a little less attractive so I'd be able to resist them."

Thompson Heads Scout Council

Miles G. Thompson Sr. of LaVale was re-elected president of Potomac Council, Boy Scouts of America, at the council's annual dinner meeting Saturday at Camp Potomac near Oldtown.

Dr. John L. Dunkle, Frostburg, was chairman, of the nominating committee and Mayor Roy W. Eves served as chairman of the election.

Principal speaker was Clarence F. Urffer, regional Scout executive of Region Three, with headquarters in Philadelphia.

Chuikov Is Relieved Of German Command

BERLIN, June 7 (AP) — The Russians today relieved General of the Army Vassily Chuikov of his military duties in Red East Germany and ordered him home for a new assignment. The shift completed a sweeping shakeup in the high command of the Soviet zone.

A brief announcement by the official East German news agency ADN gave no hint as to when the famed hero of Stalingrad would return to the Soviet Union or what his next post would be.

Lions Club Will Hear Father Coulehan

Speaker at the Wednesday noon luncheon meeting of the Lions Club in Central YMCA will be the Rev. John M. Coulehan MM, who will leave month after next for a new assignment in Hawaii. His subject is "Our 49th State."

Father Coulehan, a native of Cumberland, is on a sabbatical leave after years of missionary work in the Orient.

BILLS got you?

MAKE A FRIEND OF US

CLEAN UP YOUR OLD BILLS!

GET THE CASH TODAY!

3.64 repays 50.00 Loan

10.91 repays 150.00 Loan

21.81 repays 300.00 Loan

LOW COST — FAST SERVICE

MILLENSON CO.

106 S. Liberty St. Tel. 847

Doyle Named Dean Of Washington College

CHESTERTOWN, Md., June 7 (AP)—Dr. Joseph Doyle of New York has been named dean of Washington College, Dr. Daniel Z. Gibson, president, announced today.

Other faculty changes also were announced including the appointment of Emerson P. Smith of Easton as basketball coach.

All appointments are effective next fall.

Dr. Doyle succeeds Dr. Fred G. Livingood, who resigned. Dr. Livingood will teach full-time in the department of education and psychology.

There are more than 900 languages used in Asia.

ENJOY YOURSELF on WASHDAY

IT'S CHEAPER THAN YOU THINK

Shirts	20c
Undershirts or Shorts	10c
Pajama Suits	35c
Sheets	12c
Pillow Cases	6c
Bath Towels & Roller Towels	5c
Hand Towels & Tea Towels	3c

CASH & CARRY 10% less

CRYSTAL Laundry Co

PHONE 936

Super SPECIAL!

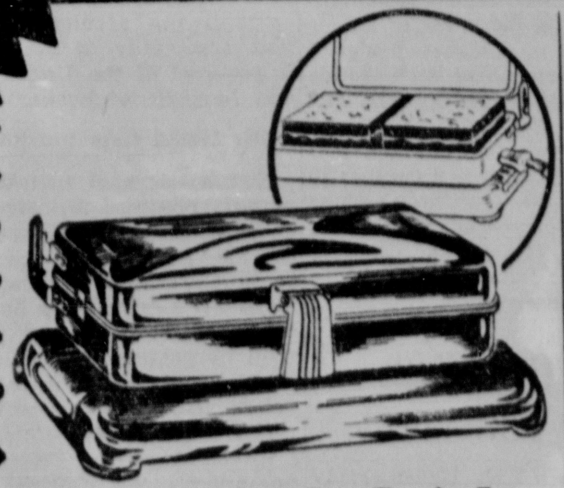

NELSON

Chrome Plated

SANDWICH TOASTERS

Toasts two sandwiches at once to perfection. Gleaming Chrome finish. Convenient handle on cover. So easy to keep clean.

$4.98 Value

$2.99

General Electric

KITCHEN CLOCKS

Red or White

A lovely complement for any kitchen. Hugs the wall and gives a built-in appearance. Second hand. Quiet and dependable.

$5.95 Value

$3.38 Plus Tax

LOW PRICES

PEOPLES SERVICE DRUG STORES INC

PRESCRIPTIONS

WEDNESDAY AND THURSDAY ONLY

74 BALTIMORE STREET

"I drove all the way across town . . ."

"When I got there . . . the man I went to see wasn't in!

"The next day, I called him by telephone and got a big order—all in a few minutes.

"Sure made me realize more than ever that telephone service is worth more than it costs!"

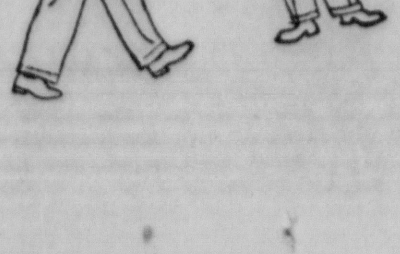

The Chesapeake & Potomac Telephone Company of Baltimore City

Few things give you so much for so little as your telephone

Seven Marylanders Drown, Four Die In Car Accidents

(By The Associated Press)

Seven Marylanders drowned as the season's first hot weather baked the state and at least four others died in auto accidents over the week end.

Al Williams, 32-year-old Baltimore Negro, drowned Sunday near the mouth of the Magothy River. Companions told police he fell overboard from their fishing runabout when a wave hit the boat.

Lawrence Mapp, a companion, made a rescue attempt, but had to give up. A third companion threw Mapp a life preserver.

The other drowning victims included:

Joseph Kraft, 72, who police said apparently fell into Middle River from a pier in Essex.

Staley J. Dernoga, 48, of Baltimore, who drowned while swimming in the Severn River.

John Gaither, 16-year-old Catonsville Negro, who went down in the Patapsco River near Route 40 while swimming.

Walter Clarence Martin, 30, who drowned in a farm pond near Gaithersburg.

Warren Boulden, 2½, of Hance Point, who drowned in the North East River.

Roland C. Johnson, 9-year-old Negro boy, who died in Spa Creek at Annapolis.

All but the Boulden youngster drowned Saturday as temperatures topped 90 degrees for the second consecutive day. A high of 99 was recorded at Waterloo Saturday.

Traffic accident victims included:

Mrs. Elizabeth Price, 31-year-old Negro woman of Washington, who was reported to have fallen from the back of a truck.

Walter Butler, 47, of Randallstown, who was killed at a Baltimore intersection when his tractor-trailer and a car collided.

Floyd Metsker, 18, of Silver Spring, killed in a two-car crash near Bristol in Calvert County.

Killed in an auto crash near Joppa in Harford county Sunday was Johns Roberts, 32-year-old Philadelphia Negro. State police said he was driving north on Route 40, when he swerved to avoid one car and hit a pickup truck. He was killed outright. Two others in the car suffered minor cuts and bruises.

The wearing of a feather is an Indian custom signifying bravery.

GOOD-BYE CORNS
Enjoy quick relief and speedily remove aching corns with thin, cushioning Dr. Scholl's Zino-pads. Cost but a trifle.

Dr Scholl's Zino-pads

RALPH FRANTZ SUPER MARKET
SELF-SERVE PHONE 879-4690
RIDGELEY, W. VA.
PLENTY OF FREE PARKING SPACE

MRS. FILBERT'S OLEO Prints .... lb. 25c Quarters ...... lb. 28c	ARMOUR'S MILK 5 tall cans 63c
MRS. FILBERT'S SALAD DRESSING Pint Jar .... 29c Quart Jar 49c	Delmonte CATSUP 2 14-oz. btls. 29c CRISCO 3 lb. can 89c
MRS. FILBERT'S SANDWICH SPREAD Pint Jar .... 29c MAYONNAISE Pint Jar 39c	RED BAG COFFEE 1 lb. bag 77c U. S. NO. 1 NEW POTATOES 10 lbs. 39c
Sunshine Krispy Crackers 1 lb. pkg. 25c	Brownie's Potato Chips Lg. pkg. 25c

SUPER SUDS 2 lg. pkgs. 55c giant pkg. 65c	VEL 2 lg. pkgs. 59c giant pkg. 72c	FAB 2 lg. pkgs. 59c giant pkg. 72c
PALMOLIVE SOAP 2 reg. size 15c 2 bath size 21c	CASHMERE BOUQUET 2 reg. size 15c 2 bath size 21c	AJAX CLEANSER 2 cans 25c
DIAL SOAP 2 reg. size 27c 2 bath size 37c	OCTAGON CLEANSER 3 cans 27c	DIAL SHAMPOO btl. 67c

Local Firemen Extinquish Blaze In "Secret" Crate

Although local firemen probably saved the government thousands of dollars Saturday when they extinguished a fire in a crate containing "high priority and secret" contents, Chief Virgil A. Parker doesn't look forward to much credit from the Department of Defense. In fact, the only thing he is anticipating is "an awful lot of paper work."

An off-duty fireman, Kenneth Castle of the East Side Company, started the chief's anticipated headaches when he noticed the crate afire on a flat car of a train passing through. Castle turned in an alarm from Davidson Street, and Central and East Side companies responded.

On being informed of the nature of the fire, Baltimore and Ohio Railroad officials were informed and by a relay of signals the train was halted on Virginia Lane, near the Thomas Street and Virginia Avenue intersection.

The Central Company truck returned to its station and the South End Company joined East Side firemen in extinguishing the blazing crate. The two companies ran their lines under the tracks so as not to hold up any other trains and Chief Parker said the whole operation was conducted "very efficiently."

The crate was set afire by sparks coming from a brake which was "either too tight or stuck," Chief Parker stated. And although the crate had to be broken into and supports inside were melted, no damage was done to the contents.

Capt. R. Leo Reichert of the East Side Company was injured when he fell from the flat car while assisting in directing the operations. He was taken to Memorial Hospital by Chief Parker where he was treated for a back injury and a possible fracture of the left leg. He was released to return home but is scheduled to report back at Memorial today for further treatment.

The government, Chief Parker concluded, doesn't look with favor on anyone, even a fireman, breaking into its property and he foresees an endless number of claims and reports to make out, even though Cumuberland firemen saved valuable and "ultra secret" defense equipment.

Willie Loses Faith, Closes Newsstand

SALEM, Ore., June 7 (AP)—Willie's honor newsstand is closed. Willie has lost his faith.

Three years ago Will Carver, 60, who hawked papers at State and Liberty Streets, the busiest downtown corner, went on a 24-hour basis. When he wasn't there, customers were supposed to take a paper from a rack and drop a nickel in the box.

Right from the start there was trouble. Every month there was a shortage of around $2. But Willie said he didn't mind that. But in January the shortage doubled, went to $26 in April and to $38.55 in May.

So Willie closed the honor newsstand and wrote a piece about it.

"I'm not mad at anyone," he wrote yesterday. "The real hurt is to my childlike faith in the honor newsstand."

PHONE 2765
for Finest
FUNERAL FLOWERS
★
HABEEB'S
26 N. Mechanic St.

Post Protests Cut For Defense

Mountain District Vice-Commander Edward E. Nolan, Lonaconing, will install the officers of Fort Cumberland Post 13, American Legion, at the meeting Tuesday 8 p. m. Those to be installed are George F. Buskey, Commander; Walter T. Hensel, 1st Vice-Commander; Truman C. Fuller, 2nd Vice-Commander; Russell C. Paupe, Adjutant; William C. Coble, Jr., Finance Officer; Paul W. Weisenmiller, Historian; Thomas R. Farrell, Chaplain; Ervin F. Fields, Sergeant-at-Arms.

In addition to the officers, the executive committee members are Robert E. Wilson, the retiring Commander; Thomas B. Finan; Phil Fleming and John R. Kelly, Sr.

Legion committees will make annual reports at this meeting. As of June, Post 13, was the second largest Post in Maryland, with a membership of 1022.

Fort Cumberland Post, at the last regular meeting, went on record in opposition to the cut of $280,000,000 in the new government budget by the Subcommittee of the House Appropriations Committee.

Gun Stolen, Found Within Two Hours

City detectives last week recovered a missing shotgun within two hours after it had been reported stolen from a South End woman's home.

Detective Leo E. P. Law said Mrs. Rose Wilson, 1016 Gay Street, reported a 16-gauge, a bolt-action shotgun stolen from her home at 2 p. m.

At 4 p. m., officers found the weapon in a room in the building which had previously been searched. Law said the culprit apparently had replaced the gun after he learned police were looking for it.

Deaf people can sometimes hear through their teeth.

THE LITTLE WOMAN

"I wish you'd make your prices a little less attractive so I'd be able to resist them."

Thompson Heads Scout Council

Miles G. Thompson Sr. of LaVale was re-elected president of Potomac Council, Boy Scouts of America, at the council's annual dinner meeting Saturday at Camp Potomac near Oldtown.

Dr. John L. Dunkle, Frostburg, was chairman, of the nominating committee and Mayor Roy W. Eves served as chairman of the election.

Principal speaker was Clarence F. Urffer, regional Scout executive of Region Three, with headquarters in Philadelphia.

Chuikov Is Relieved Of German Command

BERLIN, June 7 (AP) — The Russians today relieved General of the Army Vassily Chuikov of his military duties in Red East Germany and ordered him home for a new assignment. The shift completed a sweeping shakeup in the high command of the Soviet zone.

A brief announcement by the official East German news agency ADN gave no hint as to when the famed hero of Stalingrad would return to the Soviet Union or what his next post would be.

Lions Club Will Hear Father Coulehan

Speaker at the Wednesday noon luncheon meeting of the Lions Club in Central YMCA will be the Rev. John M. Coulehan MM, who will leave month after next for a new assignment in Hawaii. His subject is "Our 49th State."

Father Coulehan, a native of Cumberland, is on a sabbatical leave after years of missionary work in the Orient.

BILLS got you?
MAKE A FRIEND OF US
CLEAN UP YOUR OLD BILLS!
GET THE CASH TODAY!
3.64 repays 50.00 Loan
10.91 repays 150.00 Loan
21.81 repays 300.00 Loan
LOW COST — FAST SERVICE
MILLENSON CO.
106 S. Liberty St. Tel. 847

Doyle Named Dean Of Washington College

CHESTERTOWN, Md., June 7 (AP) —Dr. Joseph Doyle of New York has been named dean of Washington College, Dr. Daniel Z. Gibson, president, announced today.

Other faculty changes also were announced including the appointment of Emerson P. Smith of Easton as basketball coach.

All appointments are effective next fall.

Dr. Doyle succeeds Dr. Fred G. Livingood, who resigned. Dr. Livingood will teach full-time in the department of education and psychology.

There are more than 900 languages used in Asia.

ENJOY YOURSELF on WASHDAY

IT'S CHEAPER THAN YOU THINK

Shirts	20c
Undershirts or Shorts	10c
Pajama Suits	35c
Sheets	12c
Pillow Cases	6c
Bath Towels & Roller Towels	5c
Hand Towels & Tea Towels	3c

CASH & CARRY 10% less
CRYSTAL Laundry Co.
PHONE 936

Super SPECIAL!

NELSON
Chrome Plated
SANDWICH TOASTERS
Toasts two sandwiches at once to perfection. Gleaming Chrome finish. Convenient handle on cover. So easy to keep clean.
$4.98 Value
$2.99
General Electric
KITCHEN CLOCKS
Red or White

A lovely complement for any kitchen. Hugs the wall and gives a built-in appearance. Second hand. Quiet and dependable.
$5.95 Value
$3.38 Plus Tax
LOW PRICES
PEOPLES SERVICE DRUG STORES INC
PRESCRIPTIONS
WEDNESDAY AND THURSDAY ONLY
74 BALTIMORE STREET

"I drove all the way across town . . ."
"When I got there . . .
the man I went to see wasn't in!
"The next day, I called him by telephone
and got a big order—all in a few minutes.
"Sure made me realize more than ever that
telephone service is worth more than it costs!"
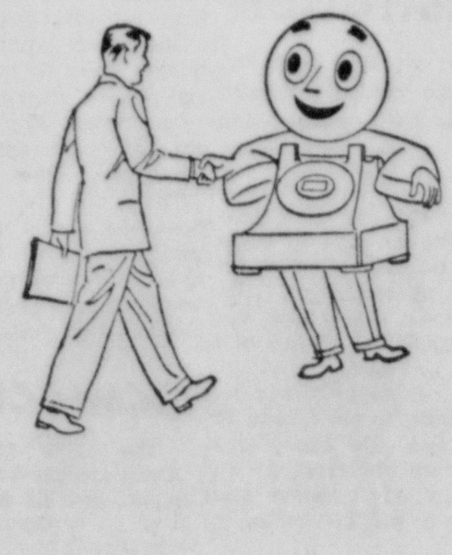
The Chesapeake & Potomac Telephone Company of Baltimore City
Few things give you so much for so little as your telephone

Wyand F. Doerner Jr. Gets U. Of Md. Doctor's Degree

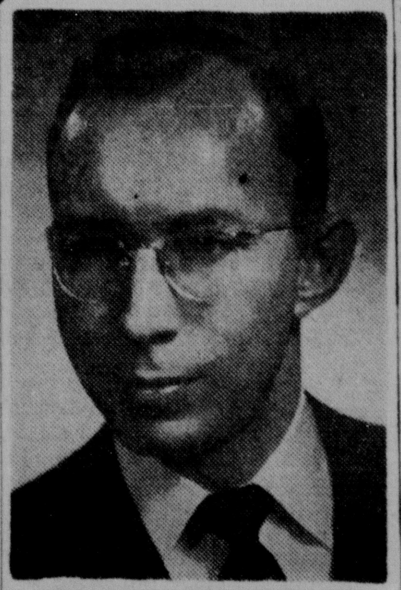

DR. W. F. DOERNER JR.

Wyand F. Doerner Jr., son of Mr. and Mrs. Wyand F. Doerner Sr., 14 North Johnson Street, member of the graduating class of the University of Maryland School of Medicine, received his degree of doctor of medicine in commencement exercises Saturday at College Park.

Dr. Doerner is a graduate of St. Fidelis Seminary, Herman, Pa. He was in the Air Force for five years during World War II, serving in the United States and the Pacific Theatre.

Entering Mt. St. Mary's College, Emmitsburg, in 1947, he received a Bachelor of Science Degree in 1949. He was valedictorian of his class at Mt. St. Mary's, and is in "Who's Who in American Universities."

Dr. Doerner entered the School of Medicine of the University of Maryland in 1949. He will spend his interneship at University Hospital, Baltimore.

Angela Dougherty Wins Essay Contest

Miss Angela Dougherty, daughter of Mr. and Mrs. Thomas Dougherty, 709 Lincoln Street, has been judged state winner of the essay contest held in Maryland by the Ladies Auxiliary of the Ancient Order of Hibernians.

Word of her being awarded first prize of a cash award and a certificate for her essay on "Robert Emmett," 18th Century Irish patriot, was received here Saturday.

Her essay will be entered in the national contest. She will be a senior at Girls Catholic Central High School next year.

Rheumatic fever causes more deaths in the first two decades of life than all other communicable diseases taken together.

Ireland is called the Emerald isle because of the abundance of green vegetation.

St. Patrick's Reunion Scheduled Next Sunday

Reservations must be made by today for the first reunion of former pupils of St. Patrick's school, scheduled next Sunday.

Opening with a breakfast at 8:30 a. m. in the Social Centre, the day-long reunion will be concluded with a dinner at the Elks Home, South Centre street, starting at 6:30 p. m.

Former Attorney General William C. Walsh will be toastmaster at the dinner. Very Rev. J. Lawrence Kilkenny, pastor of St. Patrick's, is honorary chairman of the reunion committee.

Assurance that he will attend the reunion was received yesterday from the Rev. James A. Dwyer, pastor of St. John's Church, Westminster, and a former assistant at St. Patrick's. A former pupil at St. Patrick's, Rt. Rev. Msgr. Henry Grabenstein, of Washington, will also attend.

Advisor to the reunion committee is the Rev. John Coulehan M.M., who is scheduled to return to Hawaii later this summer.

Cumberland Stock Yards

Market report for June 2: Good run on veal calves, hogs and pigs very light.

Few medium steers, 18.50 to 19.40; dairy type bulls, 16.20 to 16.50; good dairy cows, 12.10 to 12.50; medium, 11.50 to 11.90; canners and cutters, 8.60 to 10.30; medium heifers, 15.30 to 16.20; good veal calves, 25.00 to 26.20; medium, 23.00 to 24.75; fair, 21.00 to 22.75; common, 16.50 to 20.50; heavy (235 to 300 lbs.), 16.50 to 22.25; small (under 100 lbs.), 19.00 to 32.00.

Good hogs, 160 to 220 lbs. 26.00 to 26.70; heavy, 250 to 300 lbs., 23.60 to 25.40; light, 130 to 155 lbs., 24.00 to 25.10; heavy sows, 20.20 to 21.30; shoats, by head, 11.00 to 16.75; good small pigs, by head, 11.90 to 13.90; medium, 10.00 to 10.60; plain, 8.00 to 9.00.

Dairy cows, by head—good, $121 to $154; medium, $76 to $107; small dairy type steers, 14.10 to 14.40.

Good heavy hens, .24½ to .28; medium, .20 to .23½; leghorn, .13 to .15; fair young chickens, .18 to .23, no good ones. Geese, .16 to .17; eggs, .35 to .40.

Michael Mackert Wins Essay Prize

Michael Mackert of SS. Peter and Paul School won first prize in an essay contest sponsored by the American Legion Auxiliary of Fort Cumberland Post 13.

Directed by Mrs. Hazel Harvey, the contest was for grade school pupils. Other winners were Charles Langham, second; Mary Ann Hiner, William Fleckenstein and Leroy Henry, honorable mention.

Area State Police To Use Radar Meter Against Speeding Drivers

State Police in Western Maryland will get one of three radar speed meters used to clock the speed of motor vehicles on area highways. These radar speed meters will open a new drive against speeding.

Major W. H. Weber, field force commander at MSP headquarters in Pikesville, said it is hoped to have the devices in enforcement teams in operation about July 1.

Cumberland, it was recalled, is one of the first cities in Maryland to employ the radar machine to catch speeding drivers. About a year ago Trial Magistrate Donald W. Mason ruled that speedmeter records were acceptable as evidence.

Training Scheduled

Major Weber explained that the nine troopers who will operate the devices in various parts of the state will be brought together at Pikesville in the next two or three weeks for special training.

He said Cpl. Samuel Conrad, stationed at Oakland, and two other men of LaVale Barracks "C" will probably be assigned to the job. The former has had previous experience with the speedmeter, Major Weber added.

One of the machines will be used more or less permanently on the Baltimore - Washington Boulevard. Another will work roads on the Eastern Shore and the third will be in operation west of Frederick through Hagerstown and Cumberland to Oakland.

According to Major Weber, highways will be marked where the device is set up.

Troopers in other sections of the state have been using one of the radar meters for several years, but only as a basis of serving warnings on speeders and for demonstrations to magistrates, judges and other law enforcement officials.

Device Authorized

The 1953 General Assembly authorized the use of the automatic meter's calculations in court if necessary, arming the police with power to use them in actual enforcement rather than for warnings only. The law become effective last Monday.

The Legislature made one reservation: all sections of highway where the radar teams are working must be marked with large signs to warn motorists.

Major Weber said those signs now are being painted.

The radar device bounces a radio beam off an approaching car and by timing its return calculates the auto's speed automatically and instantaneously.

If the operator finds a car speeding, he radios its license number to a trooper patrol in a patrol vehicle a mile away. The trooper then intercepts the car and gives the driver warning or places him under arrest.

In Operation July 4

An enforcement team consists of the operator and two troopers, one stationed a mile away in each direction.

"We hope it will be some help to us on the Fourth of July week-end," Major Weber said.

It was indicated that the Commissioner of Motor Vehicles probably will invoke automatic 15-day driver's license suspensions on those caught speeding over the Fourth.

The technique has been used previously for holiday periods when traffic was expected to be particularly heavy.

W. Va. Approves C&A Transfer

The Manufacturers Light and Heat Company was authorized by the West Virginia Public Service Commission at Charleston Friday to take over the West Virginia properties of Cumberland and Allegheny Gas Company. Both firms are Columbia Gas System subsidiaries.

The order by PSC Chairman Homer Hanna Jr. and Commissioner Charles E. Anderson noted that Manufacturers had been given permission to acquire all C. and A. properties by earlier orders of the Federal Power Commission and actions by the public utility commissions of Maryland and Pennsylvania.

Commissioner C. E. Nethken would have denied the petition. He said the process would make regulation of the firm more difficult and service to the 16,000 C. and A. customers would be hindered.

Manufacturers now serves about 45,000 West Virginia customers in the northern and north-central portions of the state.

Porter C. Verner To Address Bankers

Porter C. Verner Jr., personnel officer of the Peoples First National Bank and Trust Company of Pittsburgh, will address the Cumberland Conference, National Association of Bank Auditors and Comptrollers, Wednesday at 6:30 p. m. in the Ali Ghan Shrine Country Club.

Verner was born in Pittsburgh, is a high school graduate and attended evening classes at the University of Pittsburgh.

He started his banking career with the Mellon National Bank in Pittsburgh as proof clerk. From 1928, when he began as a bookkeeper with his present employer, until September 1952, he rose through various offices until he became personnel officer.

He is a member of the Pittsburgh Personnel Association, American Society of Training Directors, and the American Institute of Banking.

The present officers of the local conference are Ralph Race, president; William Dudley, vice president, and Walter Fraley, secretary-treasurer.

New officers will be elected at this meeting, the last session until September.

A recent addition to the membership of the conference is First National Bank of Keyser.

Use Remnants!

Use gay remnants to whip up this sun-fashion for daughter! She'll soak up plenty of sun in that bareback bodice! For shade, add the sailor-collared jacket. No fuss, no frills—ironing is easy, mom! Send for, sew this now!

Pattern 9353: Children's Sizes 2, 4, 6, 8, 10. Size 6 dress and jacket, 1⅞ yards 35-inch fabric; 1¾ yards contrast.

This easy-to-use pattern gives perfect fit. Complete, illustrated Sew Chart shows you every step.

Send **Thirty-five cents** in coins for this pattern—add 5 cents for each pattern for 1st-class mailing. Send to Marian Martin, care of The Cumberland News, 39, Pattern Dept., 232 West 18th St., New York 11, N. Y. Print plainly **NAME, ADDRESS with ZONE, SIZE and STYLE NUMBER.**

MONEY MAN

J. C. TACCINO

People Get $100 In 10 Minutes On Name Only

This special plan is now being offered at Aetna Finance Co. to acquaint more people with their "Money-On-Your-Name" service.

Amounts up to $1000 are available on signature or other plan for expenses, bills or other needs.

"Fast phone service, too!" says the Aetna manager. "Simple as A-B-C. A—Just call up. B—Tell me how much you need. C—Stop by to pick up the money. At Aetna you always feel at home. We like people — and want to let everyone have cash who asks for it. Residents of nearby towns also invited. See or phone Aetna Finance Co., 48 North Centre Street, phone 5293. (Loans over $300 made under Md. Industrial Finance Law.) —Adv.

TOPS in QUALITY

Imperial ICE CREAM

MAKES FROZEN DESSERTS! 8 SERVINGS
Kool-Aid
BUY 6 PKGS. SAVE! KOOL-AID 5¢ PKG.

BRING YOUR FILM WORK to be developed to RAND'S
24 HOUR SERVICE
WE SELL FILM OF ALL KINDS
RAND'S
Cor. Baltimore and Centre Sts.

WASH AND IRON THE SAME MORNING WITH GENERAL ELECTRIC ALL AUTOMATIC WASHER
ALL YOU DO IS TURN IT "ON"
CUMBERLAND ELECTRIC CO.
VIRGINIA AVE. AT SECOND ST. — PHONE 619
FOR YOUR CONVENIENCE WE HAVE AN APPLIANCE AND TV DISPLAY ROOM AT 11 S. LIBERTY STREET

Flowers express more than you can say for any occasion.

We Specialize In
FUNERAL FLOWERS
For The Very Best Value
Try Our $5.00 Basket

BOPP'S Flowers
75 Baltimore St. Phone 2582

BERLOU MOTHSPRAY protects me for 5 YEARS!

Berlou moth-protection for a man's suit costs only 20 cents per year. Berlou guarantees in writing to pay for all moth damage within 5 years!

Send All Your Clothes to BALLARD'S

64 Greene Street
Phone 4665

1st Federal SAVINGS AND LOAN ASS'N.

THE BEST APPROACH TO . . .

PRACTICAL SAVING PLANS

It doesn't take much to start a savings account! Just a little each payday — before you go shopping. Then watch that money grow! Your savings account is the key that opens the door of opportunity for you! Start saving here on a regular plan. Do it tonight . . . we're open from 7 until 9!

First Federal SAVINGS AND LOAN ASSOCIATION
Where your savings earn 2%
141 Baltimore St. Phone 362

Do you realize these helpful things about Life Insurance?

1. That it is America's most popular form of thrift.
88 million men, women and children own life insurance.

2. That you don't have to die to take advantage of it.
56% of all payments go to living policyholders.

3. That it can help with any specific problems—such as education.
Thousands of American families have used life insurance to provide the means to educate their children.

4. That life insurance is a sure and safe way of providing protection, security and peace of mind.
How else could millions of families have built a financial backlog for themselves literally overnight?

5. That your life insurance dollars help your community in two ways.
They first come back as investment money to aid your community—and when your policy is finally paid off—they return as *family* money.

6. That the homes you and your neighbors live in may have been financed by life insurance funds.
At the end of last year more than 21 billion life insurance dollars were invested in home and other real estate mortgages.

7. That the life insurance business in America today is a highly competitive business.
In 1952 there were more than 700 life insurance companies, actively competing with one another with the result that costs are kept down and service improved.

The increasing ownership of life insurance means increased benefits to you as a policyholder, to your family, to your community and to the country.

Institute of Life Insurance
Central Source of Information about Life Insurance
488 MADISON AVENUE, NEW YORK 22, N. Y.

Wyand F. Doerner Jr. Gets U. Of Md. Doctor's Degree

DR. W. F. DOERNER JR.

Wyand F. Doerner Jr., son of Mr. and Mrs. Wyand F. Doerner Sr., 14 North Johnson Street, member of the graduating class of the University of Maryland School of Medicine, received his degree of doctor of medicine in commencement exercises Saturday at College Park.

Dr. Doerner is a graduate of St. Fidelis Seminary, Herman, Pa. He was in the Air Force for five years during World War II, serving in the United States and the Pacific Theatre.

Entering Mt. St. Mary's College, Emmitsburg, in 1947, he received a Bachelor of Science Degree in 1949. He was valedictorian of his class at Mt. St. Mary's, and is in "Who's Who in American Universities."

Dr. Doerner entered the School of Medicine of the University of Maryland in 1949. He will spend his interneship at University Hospital, Baltimore.

Angela Dougherty Wins Essay Contest

Miss Angela Dougherty, daughter of Mr. and Mrs. Thomas Dougherty, 709 Lincoln Street, has been judged state winner of the essay contest held in Maryland by the Ladies Auxiliary of the Ancient Order of Hibernians.

Word of her being awarded first prize of a cash award and a certificate for her essay on "Robert Emmett," 18th Century Irish patriot, was received here Saturday.

Her essay will be entered in the national contest. She will be a senior at Girls Catholic Central High School next year.

Rheumatic fever causes more deaths in the first two decades of life than all other communicable diseases taken together.

Ireland is called the Emerald isle because of the abundance of green vegetation.

St. Patrick's Reunion Scheduled Next Sunday

Reservations must be made by today for the first reunion of former pupils of St. Patrick's school, scheduled next Sunday.

Opening with a breakfast at 8:30 a. m. in the Social Centre, the day-long reunion will be concluded with a dinner at the Elks Home, South Centre street, starting at 6:30 p. m.

Former Attorney General William C. Walsh will be toastmaster at the dinner. Very Rev. J. Lawrence Kilkenny, pastor of St. Patrick's, is honorary chairman of the reunion committee.

Assurance that he will attend the reunion was received yesterday from the Rev. James A. Dwyer, pastor of St. John's Church, Westminster, and a former assistant at St. Patrick's. A former pupil at St. Patrick's, Rt. Rev. Msgr. Henry Grabenstein, of Washington, will also attend.

Advisor to the reunion committee is the Rev. John Coulehan M.M., who is scheduled to return to Hawaii later this summer.

Cumberland Stock Yards

Market report for June 2: Good run on veal calves, hogs and pigs very light.

Few medium steers, 18.50 to 19.40; dairy type bulls, 16.20 to 16.50; good dairy cows, 12.10 to 12.50; medium, 11.50 to 11.90; canners and cutters, 8.60 to 10.30; medium heifers, 15.30 to 16.20; good veal calves, 25.00 to 26.20; medium, 23.00 to 24.75; fair, 21.00 to 22.75; common, 16.50 to 20.50; heavy (235 to 300 lbs.), 16.50 to 22.25; small (under 100 lbs.), 19.00 to 32.00.

Good hogs, 160 to 220 lbs. 26.00 to 26.70; heavy, 250 to 300 lbs., 23.60 to 25.40; light, 130 to 155 lbs., 24.00 to 25.10; heavy sows, 20.20 to 21.30; shoats, by head, 11.00 to 16.75; good small pigs, by head, 11.90 to 13.90; medium, 10.00 to 10.60; plain, 8.00 to 9.00.

Dairy cows, by head—good, $121 to $154; medium, $76 to $107; small dairy type steers, 14.10 to 14.40.

Good heavy hens, .24½ to .28; medium, .20 to .23½; leghorn, .13 to .15; fair young chickens, .18 to .23, no good ones. Geese, .16 to .17; eggs, .35 to .40.

Michael Mackert Wins Essay Prize

Michael Mackert of SS. Peter and Paul School won first prize in an essay contest sponsored by the American Legion Auxiliary of Fort Cumberland Post 13.

Directed by Mrs. Hazel Harvey, the contest was for grade school pupils. Other winners were Charles Langham, second; Mary Ann Hiner, William Fleckenstein and Leroy Henry, honorable mention.

BERLOU

MOTHSPRAY protects me for 5 YEARS!

Berlou moth-protection for a man's suit costs only 20 cents per year. Berlou guarantees in writing to pay for all moth damage within 5 years!

Send All Your Clothes to BALLARD'S

64 Greene Street
Phone 4665

1st Federal SAVINGS AND LOAN ASS'N.

THE BEST APPROACH TO . . .

PRACTICAL SAVING PLANS

It doesn't take much to start a savings account! Just a little each payday — before you go shopping. Then watch that money grow! Your savings account is the key that opens the door of opportunity for you! Start saving here on a regular plan. Do it tonight . . . we're open from 7 until 9!

First Federal
SAVINGS AND LOAN ASSOCIATION
Where your savings earn 2%

141 Baltimore St. Phone 362

Area State Police To Use Radar Meter Against Speeding Drivers

State Police in Western Maryland will get one of three radar speed meters used to clock the speed of motor vehicles on area highways. These radar speed meters will open a new drive against speeding.

Major W. H. Weber, field force commander at MSP headquarters in Pikesville, said it is hoped to have the devices in enforcement teams in operation about July 1.

Cumberland, it was recalled, is one of the first cities in Maryland to employ the radar machine to catch speeding drivers. About a year ago Trial Magistrate Donald W. Mason ruled that speedmeter records were acceptable as evidence.

Training Scheduled

Major Weber explained that the nine troopers who will operate the devices in various parts of the state will be brought together at Pikesville in the next two or three weeks for special training.

He said Cpl. Samuel Conrad, stationed at Oakland, and two other men of LaVale Barracks "C" will probably be assigned to the job. The former has had previous experience with the speedmeter, Major Weber added.

One of the machines will be used more or less permanently on the Baltimore-Washington Boulevard. Another will work roads on the Eastern Shore and the third will be in operation west of Frederick through Hagerstown and Cumberland to Oakland.

According to Major Weber, highways will be marked where the device is set up.

Troopers in other sections of the state have been using one of the radar meters for several years, but only as a basis of serving warnings on speeders and for demonstrations to magistrates, judges and other law enforcement officials.

Device Authorized

The 1953 General Assembly authorized the use of the automatic meter's calculations in court if necessary, arming the police with power to use them in actual enforcement rather than for warnings only. The law become effective last Monday.

The Legislature made one reservation: all sections of highway where the radar teams are working must be marked with large signs to warn motorists.

Major Weber said those signs now are being painted.

The radar device bounces a radio beam off an approaching car and by timing its return calculates the auto's speed automatically and instantaneously.

If the operator finds a car speeding, he radios its license number to a trooper patrol in a patrol vehicle a mile away. The trooper then intercepts the car and gives the driver warning or places him under arrest.

In Operation July 4

An enforcement team consists of the operator and two troopers, one stationed a mile away in each direction.

"We hope it will be some help to us on the Fourth of July weekend," Major Weber said.

It was indicated that the Commissioner of Motor Vehicles probably will invoke automatic 15-day driver's license suspensions on those caught speeding over the Fourth.

The technique has been used previously for holiday periods when traffic was expected to be particularly heavy.

W. Va. Approves C&A Transfer

The Manufacturers Light and Heat Company was authorized by the West Virginia Public Service Commission at Charleston Friday to take over the West Virginia properties of Cumberland and Allegheny Gas Company. Both firms are Columbia Gas System subsidiaries.

The order by PSC Chairman Homer Hanna Jr. and Commissioner Charles E. Anderson noted that Manufacturers had been given permission to acquire all C. and A. properties by earlier orders of the Federal Power Commission and actions by the public utility commissions of Maryland and Pennsylvania.

Commissioner C. E. Nethken would have denied the petition. He said the process would make regulation of the firm more difficult and service to the 16,000 C. and A. customers would be hindered.

Manufacturers now serves about 45,000 West Virginia customers in the northern and north-central portions of the state.

Porter C. Verner To Address Bankers

Porter C. Verner Jr., personnel officer of the Peoples First National Bank and Trust Company of Pittsburgh, will address the Cumberland Conference, National Association of Bank Auditors and Comptrollers, Wednesday at 6:30 p. m. in the Ali Ghan Shrine Country Club.

Verner was born in Pittsburgh, is a high school graduate and attended evening classes at the University of Pittsburgh.

He started his banking career with the Mellon National Bank in Pittsburgh as proof clerk. From 1928, when he began as a bookkeeper with his present employer, until September 1952, he rose through various offices until he became personnel officer.

He is a member of the Pittsburgh Personnel Association, American Society of Training Directors, and the American Institute of Banking.

The present officers of the local conference are Ralph Race, president; William Dudley, vice president, and Walter Fraley, secretary-treasurer.

New officers will be elected at this meeting, the last session until September.

A recent addition to the membership of the conference is First National Bank of Keyser.

Use Remnants!

9353 2-10
by Marian Martin

Use gay remnants to whip up this sun-fashion for daughter! She'll soak up plenty of sun in that bareback bodice! For shade, add the sailor-collared jacket. No fuss, no frills—ironing is easy, mom! Send for, sew this now!

Pattern 9353: Children's Sizes 2, 4, 6, 8, 10. Size 6 dress and jacket, 1⅞ yards 35-inch fabric; 1¾ yards contrast.

This easy-to-use pattern gives perfect fit. Complete, illustrated Sew Chart shows you every step.

Send **Thirty-five cents** in coins for this pattern—add 5 cents for each pattern for 1st-class mailing. Send to Marian Martin, care of The Cumberland News, 39, Pattern Dept., 232 West 18th St., New York 11, N. Y. Print plainly **NAME, ADDRESS with ZONE, SIZE and STYLE NUMBER.**

MAKES FROZEN DESSERTS! 8 SERVINGS
Kool-Aid
BUY 6 PKGS. SAVE! KOOL-AID 5¢ PKG.

BRING YOUR FILM WORK to be developed to RAND'S
24 HOUR SERVICE
WE SELL FILM OF ALL KINDS
RAND'S
Cor. Baltimore and Centre Sts.

WASH AND IRON THE SAME MORNING

WITH GENERAL ELECTRIC ALL AUTOMATIC WASHER

ALL YOU DO IS TURN IT "ON"

CUMBERLAND ELECTRIC CO.
VIRGINIA AVE. AT SECOND ST. — PHONE 619

FOR YOUR CONVENIENCE WE HAVE AN APPLIANCE AND TV DISPLAY ROOM AT 11 S. LIBERTY STREET

TOPS in QUALITY
Imperial ICE CREAM

Flowers express more than you can say for any occasion.

We Specialize In
FUNERAL FLOWERS
For The Very Best Value
Try Our $5.00 Basket

BOPP'S Flowers
75 Baltimore St. Phone 2582

MONEY MAN

J. C. TACCINO

People Get $100 In 10 Minutes On Name Only

This special plan is now being offered at Aetna Finance Co. to acquaint more people with their "Money-On-Your-Name" service.

Amounts up to $1000 are available on signature or other plan for expenses, bills or other needs.

"Fast phone service, too!" says the Aetna manager. "Simple as A-B-C. A—Just call up. B—Tell me how much you need. C—Stop by to pick up the money. At Aetna you always feel at home. We like people — and want to let everyone have cash who asks for it. Residents of nearby towns also invited. See or phone Aetna Finance Co., 48 North Centre Street, phone 5293. (Loans over $300 made under Md. Industrial Finance Law.)
—Adv.

Do you realize these helpful things about Life Insurance?

1. That it is America's most popular form of thrift.
88 million men, women and children own life insurance.

2. That you don't have to die to take advantage of it.
56% of all payments go to living policyholders.

3. That it can help with any specific problems—such as education.
Thousands of American families have used life insurance to provide the means to educate their children.

4. That life insurance is a sure and safe way of providing protection, security and peace of mind.
How else could millions of families have built a financial backlog for themselves literally overnight?

5. That your life insurance dollars help your community in two ways.
They first come back as investment money to aid your community—and when your policy is finally paid off—they return as *family* money.

6. That the homes you and your neighbors live in may have been financed by life insurance funds.
At the end of last year more than 21 billion life insurance dollars were invested in home and other real estate mortgages.

7. That the life insurance business in America today is a highly competitive business.
In 1952 there were more than 700 life insurance companies, actively competing with one another with the result that costs are kept down and service improved.

The increasing ownership of life insurance means increased benefits to you as a policyholder, to your family, to your community and to the country.

Institute of Life Insurance
Central Source of Information about Life Insurance
488 MADISON AVENUE, NEW YORK 22, N.Y.

The Cumberland News

Published daily, except Sunday, 7-9 S. Mechanic St., Cumberland, Maryland, by The Times & Alleganian Company.
Entered as second class mail matter at Cumberland, Maryland, under the act of March 3, 1879.
A. T. BRUST, JR., Managing Editor
Member of The Audit Bureau of Circulation.
Member of The Associated Press.
Subscription rates by Carriers
36c per week .06c single copy
The Cumberland News assumes no financial responsibility for typographical errors in advertisements, but will reprint that part of an advertisement in which the typographical error occurs. Errors must be reported at once.

Monday Morning, June 8, 1953

A Sound Navy

While controversy still rages over the proposed slash in Air Force funds for the next year, the Navy has quietly accepted its own cut as inevitable, even though it means some "austerity." There was only one reservation in the Navy's acquiescence to the President's reduced defense budget. The Navy doesn't like the idea of having to prune its "new construction" funds.

The budget proposed by Mr. Truman would have given the Navy $11,300,000,000 for its 1953-54 operations. The elimination of $1,700,000,000 is satisfactory, and, although the vice chief of naval operations, Admiral Donald B. Duncan, pointed out that it was a calculated risk, he added that it was a risk the Navy agrees with.

The new budget means that the Navy will be buying only 1,300 new planes instead of 2,000 contemplated under the Truman budget. However, the emphasis has been switched so that more than a third of these will be jet types instead of the 15 per cent originally intended. At the same time there will be no decrease in the size of the naval air force, which now has slightly under 10,000 planes. The Navy, under its curtailed budget, will be able to maintain its present fleet of about 1,150 ships and continue work on the two supercarriers already authorized.

Carryover funds of some eight billions will also allow completion of many new types of combat ships. Naval manpower will decline from 800,000 to about 745,000. The Marine Corps will also trim its manpower but will be able to maintain three divisions and three air wings of 250 planes each.

Of the three services the Navy is probably in best shape as far as anticipating new weapons changes. Soon after the start of the Korean war the Navy took the lead in guided missile production and made plans for converting a pair of heavy cruisers to guided missile launchers. Korean operations have also permitted the Navy to gain invaluable experience in adapting carriers for jet planes and to learn new anti-mine techniques. Considerable progress has also been made in anti-submarine warfare.

On the face of it the nation appears to have the "sound and adequate Navy" claimed by Secretary Anderson.

Red Blackmailers

If you want to see your children again you'll turn spy for us. This, in essence, was the bald proposition put by a Romanian diplomat to a former countryman, now an American citizen.

As verified by the State Department and the FBI, who investigated the case, this vicious piece of blackmail was as casually placed before a husband and wife in their New York apartment late last month as a door to door salesman might have offered to trade a new vacuum cleaner for an old one.

Parents everywhere can understand the agony of the thought processes of the foreign born engineer and his wife as they weighed the bargain: Either collaborate—violate the oath of allegiance which they took to the United States—or lose your sons.

To most parents this would be the impossible decision. Georgescu and his wife decided in favor of their conscience, and they have laid "the fate of our children in the hands of world public opinion."

V. C. Georgescue, a petroleum engineer, and his wife had come to this country early in 1947 expecting to be here a matter of months. While here he was advised that his return was inadvisable. His properties had been confiscated and the two boys made wards of the state.

During the next four years continuous pressure was placed on the Pauker government by the U. S. State Department for the children's release. At one time, the Romanian government seemed ready to let them go. Passports, entry permits, and plane transportation to this country had been arranged. Then the Romanian government denied exit without explanation.

An enraged American public may get some satisfaction out of the knowledge that the diplomat, who is first secretary of the Romanian Legation in Washington, is being expelled from the country. But the means for pulling this vicious blackmail still exists in many cases that Americans know nothing about, nor will, except where the parents can equal the courage and loyalty to an ideal of these Romanian parents.

Knighthoods In Sport

One of the most popular gestures in Queen Elizabeth's combined coronation and birthday list of honors was recognition of the world of sport by the knighting of Gordon Richards, still active veteran jockey, and of Jack Hobbs, retired cricketer. These men's names are, and long have been, household words in Britain.

Racing, as perfected in England and transplanted here, is known as "the sport of Kings." For generations British monarchs have had their racing stables, and members of the nobility and even of royalty have participated in amateur cross-country events. Recognition, however, of a professional jockey, as of a professional cricketer, is without precedent. But next to cricket, racing is the national sport.

Gordon Richards, 33 years a jockey, who at 49 has a record of having ridden more than 4,700 winners, is Gordon to all devotees of the turf, even to the workman who slips out to wager as little as two shillings on "the 3 o'clock." He is regarded as the greatest British jockey of this century, if not in history.

The statement, probably apocryphal, is attributed to the Duke of Wellington that "the Battle of Waterloo was won on the playing fields of Eton." But 138 years after that event cricket is as strenuous and as popular with the British as then. In retirement Sir Jack Hobbs, who in first class matches exceeded everybody as a batsman with a record of 61,237 runs, is no longer a threat.

June

June! The month of roses and brides, sweet girl graduates and daisies. The month of lush grasses, which inspired James Whitcomb Riley's phrase "knee-deep in June."

June offers the finest nature can produce. Penetrating the clear air and rich verdure on all sides are the ecstatic songs of birds. Golden sunshine, usually not too warm until late in the month, soft, delicate breezes, longest days of the year, fragrant with the breath of blossoms and the mingled perfumes from garden and meadow—what a month it is!

It would be impossible to enumerate all the gifts of June. One of the month's outstanding glories unquestionably is the tree. Surely, trees are not seasonal plants, but in June trees seem to be at their best. Then they are fully leaved, and each leaf is vivid green, fresh and unsullied.

How To Keep Well

By Dr. T. R. Van Dellen

To the limit of space, questions pertaining to the prevention of disease will be answered. Personal replies will be made under proper limitations, when return stamped envelope is enclosed. Dr. Van Dellen will not make diagnosis or prescribe for individual diseases.

Hysterectomy: What, When, And Why

Women in their 40's find hysterectomy the popular surgical operation of their age group. First one friend and then another goes to the hospital to have the uterus removed and the reasons are so variable it takes several bridge parties and many telephone and over-the-back-fence conversations to cover the subject.

Hysterectomy is a major operation but it is so well established most women are back home in 10 to 14 days. Furthermore, the mortality rate is extremely low. In one series of 2,000 cases in which the procedure was done for different conditions including hemorrhage and cancer, only four failed to survive. The technic varies and in some instances the entire uterus is removed. This operation seldom is recommended except as a life saving measure for women who want a family or before the change of life. For women beyond this age it is suggested more often nowadays for disorders that formerly were treated conservatively. This is a new attitude but justifiable because, in the long run many minor operations fail to correct an abnormality and hysterectomy is necessary ultimately. In one group of cases reported recently, more than one-third of the hysterectomies were done on women who had gone though other types of pelvic surgery which failed to give relief.

There are many indications for removing the uterus but the most common is for the elimination of fibroids that are growing or producing excessive bleeding or pain. Small fibroids that are not causing trouble need no attention but those reaching the size of a three month pregnancy are potentially serious and should be eradicated. Women often wonder why individual fibroids cannot be extracted without disturbing the uterus. Now and then this is possible and may be attempted when the patient is desirous of having children; occasionally it actually corrects long standing infertility. But when the women has borne her children it is easier and safer to take out the entire uterus with its tumors because this organ has completed its life work.

The second most common reason for removing the uterus is endometriosis. This pelvic disturbance results when a portion of the menstrual flow passes backward into the abdominal cavity via the fallopian tubes. The ensuing irritation creates so much distress that something must be done. In the operation not only are the irritated tissues eliminated but the source of trouble, the uterus and ovaries.

Hysterectomy also is performed when there is a mechanical defect such as prolapse (fallen uterus), ovarian cyst, or pelvic infection that cannot be controled with medicine. It is done too when the uterus harbors cancer. Now and then hysterectomy is considered an emergency measure to control excessive bleeding; as a rule hormones and radium are tried unsuccessful the organ must be removed to correct the difficulty and occasionally to save life. The operation usually is a last resort in younger women but in older groups it is preferred because of the possibility that the cause lies in a hidden cancer.

Tomorrow: Hereditary aspects of allergy.

CHRONIC ACHING

L. F. writes: How long does a person ache after undulant fever? My wife still aches after a year and a half and $150 worth of medicine.

REPLY

In undulant fever, aching may continue for years, because there is no foolproof remedy for the chronic stage of the disease.

CROSSED LEGS

G. L. writes: Is sitting with the knees crossed bad for circulation?

REPLY

Not for the healthy person, provided the legs are uncrossed periodically. Individuals with poor circulation may be affected, but even here the legs may be crossed for short periods without harm.

SHAVING THE SCALP

T. M. writes: Will shaving all the hair off the head make it come back stronger?

REPLY

We cannot vouch for this popular idea because it lacks scientific proof. There is no reason why the new hair should be different from the old as the roots have not been changed. This misconception started originally when young boys found that the more they shaved the face, the heavier the beard became. They neglected to take into consideration the fact that they were getting older and nature, rather than th erazor, was responsible.

HE LIKES BEANS

P. L. writes: I was born in the old country where we ate nothing but beans. Now I can afford the best foods but still like beans, yet when I eat as much as a tablespoonful I get sick and vomit. What has happened so that I cannot now enjoy beans?

REPLY

The old country is not what it used to be and neither is your intestinal tract. Allergy is a possibility and so is psychology; eating beans may bring to your subconscious mind some unpleasant association of boyhood days.

THE CHAMP

DREW PEARSON on

The Washington Merry-Go-Round

Budget Aide Hughes Switches Tax Allegiance Freely; CIO-AFL Unity Spells Organized Opposition To Big Business Domination

WASHINGTON — Things really became confused at House hearings on extending the excess-profits tax when Assistant Budget Director Roland Hughes, who once lobbied against the tax, took the stand in its favor.

Hughes might have got away with this paradox but for sharp-eyed Congressman Hale Boggs of Louisiana, who recalled that Hughes, formerly with the National City Bank of New York, had crusaded against the excess-profits tax several years ago.

Suddenly interrupting Hughes' testimony, Boggs inquired: "say, aren't you the same man who was around here in 1950 telling us that the excess-profits tax was a horrible thing and ought to be repealed?"

Hughes flushed, smiled weakly and replied:

"Yes, Congressman. I recall talking to you, among others, about it."

"When you talked to me, you strongly opposed the tax, but now you tell us we ought to continue it," shot back Boggs. "What caused you to change your mind?"

"Oh, I still think it's a bad tax," stammered Hughes, amid guffaws from committee members and spectators. "But it's a matter of timing. We are now faced with a budget situation that we didn't have in 1950. Therefore I think the tax should be extended, even though I disapprove of it personally."

"Well, the budget was out of balance in 1950 also," Boggs corrected the squirming witness. "Let us just say that your position is governed by where you happen to be. When you were out of the government you were against excess-profits taxation, but now that you are in the government you want to see the tax extended."

Behind Korea

The reason why the Reds have been haggling so long over prisoner exchange happens to be linked up, indirectly, with the reason why the Eisenhower Administration is reasonably confident there will be no general war in Europe for some time and why we can risk a reduction in armament.

REASON NO. 1—The Reds want all prisoners back as an example to potential deserters inside the Russian Army. Most of the Chinese and Korean prisoners in UN camps are deserters. They went over to the UN side in droves. The Reds want them back to be punished, probably shot. The reason they want this is because Moscow's biggest worry is desertions from the Russian Army.

Three million Russian soldiers deserted to the Nazis in 1940. This was why the German Army raced across Russia to Stalingrad with such speed. Indications are that unrest is stirring in the Red Army today; so Moscow wants an example of death to deserters in Korea.

REASON NO 2—Pertains to why the Ike administration considers it safe to relax on arms a bit. Not only are there reports of restlessness in the Red Army, but other reports indicate that Premier Malenkov is more or less on trial, that other Kremlinites are watching him like a hawk, that he lacks control of the secret police and the Communist party; finally, that Russia is going through such political uncertainty that Moscow can't possibly risk war. Hence the military budget pruning.

Labor Gets Together

AFL President George Meany and CIO Chief Walter Reuther really teed off on the big-business domination of the Eisenhower administration when they met behind closed doors to discuss labor unity last week. However, both Meany and Reuther agreed that labor should keep its political powder dry for the time being.

"Let's give the Eisenhower administration plenty of opportunity to make its record so people can judge for themselves," declared the AFL chieftain.

"However, from what I've seen so far, the record is against the workingman. Discrimination against labor is not confined to the Congress. The same bias is reflected in the executive branch of government. There are only about 6,000 people in the Labor department — and the White House is trying to reduce its personnel even more—whereas the taxpayers are supporting payrolls of between 50,000 and 55,000 people in the Commerce, Agriculture and other departments."

CIO Chief Reuther was equally wrothy about the administration's failure to give labor spokesmen policy-making posts in the Mutual Security program.

"There was an agreement that labor would be represented in MSA policy councils," declared Reuther, "but Harold Stassen, the new director, has neither affirmed nor denied that agreement. However, by his actions, he has relegated our people to the relative positions of clerks in the MSA."

Jake Potofsky, president of the CIO Clothing Workers, pointed out that the subservient status of labor in MSA was giving the program a "black eye" with foreign nations. He added that labor officials in France and other countries were complaining that MSA aid from America was going chiefly to "cartels and special interests — none of it is filtering down to the working people."

"President Eisenhower and Stassen didn't help matters when they sent a committee of 55 businessmen—51 of them were bankers—to make a study of Mutual Security operations in Europe," said Potofsky. "There wasn't a labor man in the picture.

"The Eisenhower administration must realize," he continued, "that, if the MSA program is to succeed, our own government must stop kicking labor in the teeth."

Washington Pipeline

Congressional mailbags are dominated by thousands of letters from irate voters protesting the cuts in medical and hospital care for veterans . . . Washington's freshman Democrat Don Magnuson led the fight in opposition to the drastic slashes in Bonneville power funds, though outvoted. Now other Northwest Congressmen are maneuvering themselves into the record in favor of Bonneville by slipping over to the Senate side to testify for it. They have heard from the folks back home . . . Congressman Wayne Aspinwall, Colorado Democrat who represents one of the most magnificent outdoor areas in America, is irate about the manner in which the federal budget "disregards the West." Says he, "Congress treats us like a stepchild." . . . The 30,000 aliens in our Armed Services who are willing to die for America would also like the opportunity of living here as citizens. Their hopes are being blocked by Senator Watkins, Utah Republican, who's holding up the citizenship bill sponsored by Congressman Tad Walter, Pennsylvania Democrat. . . . New York's Democratic Congressman Adam Clayton Powell didn't drive his snappy Nash-Healy sports car in the Long Island races. His thumb was smashed in an auto door.

These Days

By GEORGE E. SOKOLSKY

The Faults Of Unrra

History has a trick of unfolding the hidden and exposing the suppressed. Thus, we get an insight into the methods employed by various American agencies during the war years. The public is often shocked by such disclosures and some say that they should have been informed. Actually, much was written about UNRRA when it was functioning. It was an unbelievably confused organization, spending American money but permitting the credit to go to Russia and satellite countries. For instance, Tito built much of his popularity by distributing UNRRA goods in his own name and never giving the United States credit.

Harold Glasser, who employed the Fifth Amendment whenever he was asked whether he was or is a Communist, was an economic adviser to Dean Acheson and Henry Morgenthau and had much to do with UNRRA. He stated before the Jenner Committee that UNRRA did not act as the Treasury desired and so an auditing firm was hired. These are his words:

Critical Reports

". . . This auditing firm submitted very critical reports of the way UNRRA was accounting for the shipment of supplies to these foreign countries, and there were, during this period, continuous reorganizations of the accounting setup in UNRRA, and of the procedures. I think by the time the program got under way the auditors were satisfied with the procedures, but I am not too clear on that."

UNRRA's funds, provided almost solely by the United States, were to be used only in countries which lacked the ability to pay. It was the function of the Treasury to find that out and, of course, Glasser was the Treasury's man on the subject. So this colloquy occurred:

"Senator Watkins. Now, as a matter of fact, did the Treasury Department ever determine whether or not Russia could pay for the materials and the goods and the help which was given to Russia under that program?

"Mr. Glasser. Excuse me, sir, may I consult?

"Senator Jenner. You may consult your counsel.

(The witness conferred with his counsel)

"Mr. Glasser. I refuse to answer that question, sir, on the ground that it may tend to incriminate me . . .

"Senator Watkins. You think a truthful answer to that might incriminate you? . . ."

Invasion Money

So we come to the Invasion Money question. It may be recalled that plates for the printing of American money were given to Russia to print invasion money. It has not been possible to get the absolute figure as to what that enterprise cost the American people. When Harold Glasser was testifying before the Jenner Committee, he was asked about it:

"Mr. Morris. I will ask you a question now about your knowledge of the Treasury operation apart from any experience that you may have had in that operation. This is only from your formal knowledge of the Department. Are you aware of a Treasury arrangement whereby certain plates printing plates, money printing plates, were sent to the Soviet Union?

"Mr. Glasser. Excuse me, sir, may I consult?

"Senator Jenner. You may consult.

(The witness conferred with his counsel)

"Mr. Morris. I am asking for your formal knowledge. I want the Treasury transaction without regard to your participation in it.

"Mr. Glasser. I must refuse to answer that question, sir, on the ground it may tend to incriminate me.

"Mr. Morris. You wouldn't even tell us whether or not there was a Treasury transaction involved in that?

"Mr. Glasser. I must refuse to answer that question, sir.

"Mr. Morris. I take it you would refuse to answer questions directed to your knowledge and your participation in that transaction?

"Mr. Glasser. That is correct, sir."

The only grounds for refusing to answer can be that it would be self-incriminating to Glasser if he told the truth, which can only mean that he was a party to the transaction and that a crime was committed, for which he could still be punished. That is all that the Fifth Amendment can mean in a case like this.

Today In Washington

By DAVID LAWRENCE

WASHINGTON — Politically speaking, the television show put on by President Eisenhower and four Cabinet members had some advantages, but, as a device to inform the country and influence large segments of voters on paramount issues, it was inadequate One almost wished that Mr. Eisenhower had selected a single subject and dealt with it himself comprehensively rather than to try as he did, through his associates, to cover a variety of complex topics, no one of which was thoroughly handled.

With all due deference to the importance perhaps of simplicity and "folksiness" on the part of our high officials in their appearance on the screen, it may well be wondered whether the American people like to see their President acting as a sort of master of ceremonies in a piece of obviously rehearsed showmanship. As a novelty it was interesting—as a regular technique, it raises doubts.

The acting, to be sure, was well done and the President carried off his part from a dramatic standpoint with an informality and spontaneity that emphasized again his likable personality. There was a sincerity and earnestness about what he said and the way he said it which undoubtedly convinced many people that he is trying hard—that his effort to "put the government house in order" is in the right direction.

But as a piece of political influence, it is questionable whether this presentation ranks with some of those skillfully prepared "fireside chats" which the late President Roosevelt occasionally broadcast on the radio durirng his four administrations. One advantage that Mr. Eisenhower didn't share with Mr. Roosevelt was a monopoly of the networks. All the television networks took the program but only one radio chain, so this did not shut off the competition from the comedians and musicians.

While some of the Democrats around here thought the presidential show was effective, it may be said that some of them are not going to be much worried if the political quality of future television shows is not any better than the one on Wednesday night.

For the essence of politics is prejudice — favorable and unfavorable there is no need to "sell" the fine personality and good nature of Dwight Eisenhower. It is "deeds not words" that influence the electorate in the long run. When the President promises that there will be "No Munich" in the Far East and yet "no risk of general war," he reassures many elements in the electorate, but the real issue on which the people's prejudices can be aroused is whether after all there is to be an early end to the Korean war and on what basis.

Likewise, what many people wanted to know succinctly is that there will be adequate defense even though air power is cut. They also are anxious to learn whether the economic system faces a major readjustment . As for Communist influences and the Administration's program to rid the government of "subversives," these are highly controversial subjects and they were vaguely treated in the telecast. It was hard to tell just what the government plans to do on this score or what it has really done about it. The concept of television seemed to be that it was a means of creating a visual impression of a favorable nature rather than a medium for disseminating complete information on political issues.

It will be said in explanation by Administration folks that this was only the first of a series of television shows and that with experience they will hit more directly at political targets. Maybe they will. But while the lines of this first show were well spoken and well acted by all participants, they were abstract in content, A splendid chance was missed, moreover, to defend the inability of the Administration to balance the budget and cut taxes right away and to extricate America from the Korean "mess."

There was a failure also to emphasize the state of affairs existing when the Administration came into power and to outline penetratingly the difficulty of clearing up much of anything in only four and a half months. The Administration, however, is a bit blind to political realities, anyway. Indeed, there are persons in the President's entourage who still think he won the election on his popularity alone and not primarily on the deep-seated prejudices against Trumanism which swept every part of the country.

If the television producers had known more about politics and its negative trends and tendencies, they would have presented a far more effective forecast. While the show didn't lose voters, it is a question whether it gained many, though it did please supporters of the Administration. The best that can be said of the performance was that it put across a point of view: "Wait now—we're trying."

(Copyright, 1953, New York Herald Tribune Inc.)

Jobless Insurance

By ROGER W. BABSON

NEW YORK CITY—During the past winter, while in the South, I received many interesting letters which I have saved. Most of these letters can be classified under four headings: (1) Unemployment Insurance, (2) Excess Inventories, (3) Personal Debts and (4) Labor Unions. As these letters come from over thirty different states, they give a cross section of what the average businessman is thinking about.

Unemployment Insurance

For a very subtle reason most businessmen, especially retailers, are not opposed to unemployment insurance. They feel that if a depression comes, these unemployment checks—as well as pensions, old-age assistance and other sources of Government, State and Municipal aid — will be of real help in preventing a business collapse. Doubltess these checks from the public treasury will cushion a decline in their business when unemployment comes. Buy why have the unemployment?

These letters almost unaimously, however, complain about the present abuse of this unemployment insurance. For instance, in Massachusetts a person who earns approximately $500 in each quarter of a year, or approximately $2,000 a year, is entitled to collect $25 for twenty-three weeks for unemployment, or $575. But the laws of the various states vary somewhat as to the amount paid and the duration of payment. If these were bona-fide cases, it would not be so bad; but my correspondents claim that a large proportion of these "unemployed" have purposely arranged to get "fired" in order to get this insurance. In other words, it is becoming a fast-growing racket which is upsetting the employment situation, undermining the character of employes and causing an unnecessary drain on public funds. If unemployment offices are not operated by politicians and their friends, officials do seem to be shutting their eyes to this abuse. It should be stopped.

Danger Of Excess Inventories

John C. Lang of Baltimore writes a letter which is typical of many similar letters. He calls attention to the excess inventories which businessmen for various reasons feel obliged to carry. Of course, the future of your community depends, in the long run, on keeping purchasing power and inventories on a reasonable balance.

Such a balanced condition would help to give your community a steady but gradually increasing prosperity. Various suggestions have been made for preventing excessive inventories. One is that the Excess Profits Tax be switched to an Excess Inventories Tax. Surely, some check on excess inventories is need to avoid a business depression. I hope each merchant will be careful.

Installment Debts

The American people are today indebted for $19.3 billions due on installment purchases. Savings are larger than ever and these should, to a certain extent, serve as an offset. Unfortunately, however, Congress has not given the Federal Reserve System the power to curb consumer credit, and this unnecessarily permits further credit expansion.

A dangerous feature of the situation is that local banks, which refused to loan customers when they were out of employment and needed the money, are now, with higher prices being paid for automobiles, refrigerators, fur coats, etc., encouraging unnecessary borrowing. I hope they will be careful and avoid a policy which would not be good for their community.

Labor Leaders

From almost every state I receive complaints about the arbitrary actions of union labor. My correspondents do not object to the carpenter, painter, plumber, bricklayer, etc., getting more pay. They, however, complain desperately that these workers are not producing what they should and are loafing on the job. The workmen in turn blame the problem on the labor leaders. All of this sets up a vicious circle which sometime must collapse.

I am a great believer in every family having a home, and hence have always encouraged the building and buying of homes. I fear, however, that the present attitude of labor leaders may cause the building boom to collapse. Considering that the building of a small house aids twenty-seven different industries, such a collapse should be avoided.

The Cumberland News

Published daily, except Sunday, 7-9 S. Mechanic St., Cumberland, Maryland, by The Times & Alleganian Company.

Entered as second class mail matter at Cumberland, Maryland, under the act of March 3, 1879.

A. T. BRUST, JR., Managing Editor

Member of The Audit Bureau of Circulation.

Member of The Associated Press.

Subscription rates by Carriers

36c per week .06c single copy

The Cumberland News assumes no financial responsibility for typographical errors in advertisements, but will reprint that part of an advertisement in which the typographical error occurs. Errors must be reported at once.

Monday Morning, June 8, 1953

A Sound Navy

While controversy still rages over the proposed slash in Air Force funds for the next year, the Navy has quietly accepted its own cut as inevitable, even though it means some "austerity." There was only one reservation in the Navy's acquiescence to the President's reduced defense budget. The Navy doesn't like the idea of having to prune its "new construction" funds.

The budget proposed by Mr. Truman would have given the Navy $11,300,000,000 for its 1953-54 operations. The elimination of $1,700,000,000 is satisfactory, and, although the vice chief of naval operations, Admiral Donald B. Duncan, pointed out that it was a calculated risk, he added that it was a risk the Navy agrees with.

The new budget means that the Navy will be buying only 1,300 new planes instead of 2,000 contemplated under the Truman budget. However, the emphasis has been switched so that more than a third of these will be jet types instead of the 15 per cent originally intended. At the same time there will be no decrease in the size of the naval air force, which now has slightly under 10,000 planes. The Navy, under its curtailed budget, will be able to maintain its present fleet of about 1,150 ships and continue work on the two supercarriers already authorized.

Carryover funds of some eight billions will also allow completion of many new types of combat ships. Naval manpower will decline from 800,000 to about 745,000. The Marine Corps will also trim its manpower but will be able to maintain three divisions and three air wings of 250 planes each.

Of the three services the Navy is probably in best shape as far as anticipating new weapons changes. Soon after the start of the Korean war the Navy took the lead in guided missile production and made plans for converting a pair of heavy cruisers to guided missile launchers. Korean operations have also permitted the Navy to gain invaluable experience in adapting carriers for jet planes and to learn new anti-mine techniques. Considerable progress has also been made in anti-submarine warfare.

On the face of it the nation appears to have the "sound and adequate Navy" claimed by Secretary Anderson.

Red Blackmailers

If you want to see your children again you'll turn spy for us. This, in essence, was the bald proposition put by a Romanian diplomat to a former countryman, now an American citizen.

As verified by the State Department and the FBI, who investigated the case, this vicious piece of blackmail was as casually placed before a husband and wife in their New York apartment late last month as a door to door salesman might have offered to trade a new vacuum cleaner for an old one.

Parents everywhere can understand the agony of the thought processes of the foreign born engineer and his wife as they weighed the bargain: Either collaborate—violate the oath of allegiance which they took to the United States—or lose your sons.

To most parents this would be the impossible decision. Georgescu and his wife decided in favor of their conscience, and they have laid "the fate of our children in the hands of world public opinion."

V. C. Georgescue, a petroleum engineer, and his wife had come to this country early in 1947 expecting to be here a matter of months. While here he was advised that his return was inadvisable. His properties had been confiscated and the two boys made wards of the state.

During the next four years continuous pressure was placed on the Pauker government by the U. S. State Department for the children's release. At one time, the Romanian government seemed ready to let them go. Passports, entry permits, and plane transportation to this country had been arranged. Then the Romanian government denied exit without explanation.

An enraged American public may get some satisfaction out of the knowledge that the diplomat, who is first secretary of the Romanian Legation in Washington, is being expelled from the country. But the means for pulling this vicious blackmail still exists in many cases that Americans know nothing about, nor will, except where the parents can equal the courage and loyalty to an ideal of these Romanian parents.

Knighthoods In Sport

One of the most popular gestures in Queen Elizabeth's combined coronation and birthday list of honors was recognition of the world of sport by the knighting of Gordon Richards, still active veteran jockey, and of Jack Hobbs, retired cricketer. These men's names are, and long have been, household words in Britain.

Racing, as perfected in England and transplanted here, is known as "the sport of Kings." For generations British monarchs have had their racing stables, and members of the nobility and even of royalty have participated in amateur cross-country events. Recognition, however, of a professional jockey, as of a professional cricketer, is without precedent. But next to cricket, racing is the national sport.

Gordon Richards, 33 years a jockey, who at 49 has a record of having ridden more than 4,700 winners, is Gordon to all devotees of the turf, even to the workman who slips out to wager as little as two shillings on "the 3 o'clock." He is regarded as the greatest British jockey of this century, if not in history.

The statement, probably apocryphal, is attributed to the Duke of Wellington that "the Battle of Waterloo was won on the playing fields of Eton." But 138 years after that event cricket is as strenuous and as popular with the British as then. In retirement Sir Jack Hobbs, who in first class matches exceeded everybody as a batsman with a record of 61,237 runs, is no longer a threat.

June

June! The month of roses and brides, sweet girl graduates and daisies. The month of lush grasses, which inspired James Whitcomb Riley's phrase "knee-deep in June."

June offers the finest nature can produce. Penetrating the clear air and rich verdure on all sides are the ecstatic songs of birds. Golden sunshine, usually not too warm until late in the month, soft, delicate breezes, longest days of the year, fragrant with the breath of blossoms and the mingled perfumes from garden and meadow—what a month it is!

It would be impossible to enumerate all the gifts of June. One of the month's outstanding glories unquestionably is the tree. Surely, trees are not seasonal plants, but in June trees seem to be at their best. Then they are fully leaved, and each leaf is vivid green, fresh and unsullied.

How To Keep Well

By Dr. T. R. Van Dellen

To the limit of space, questions pertaining to the prevention of disease will be answered. Personal replies will be made under proper limitations, when return stamped envelope is enclosed. Dr. Van Dellen will not make diagnosis or prescribe for individual diseases.

Hysterectomy: What, When, And Why

Women in their 40's find hysterectomy the popular surgical operation of their age group. First one friend and then another goes to the hospital to have the uterus removed and the reasons are so variable it takes several bridge parties and many telephone and over-the-back-fence conversations to cover the subject.

Hysterectomy is a major operation but it is so well established most women are back home in 10 to 14 days. Furthermore, the mortality rate is extremely low. In one series of 2,000 cases in which the procedure was done for different conditions including hemorrhage and cancer, only four failed to survive. The technic varies and in some instances the entire uterus is removed. This operation seldom is recommended except as a life saving measure for women who want a family or before the change of life. For women beyond this age it is suggested more often nowadays for disorders that formerly were treated conservatively. This is a new attitude but justifiable because, in the long run many minor operations fail to correct an abnormality and hysterectomy is necessary ultimately. In one group of cases reported recently, more than one-third of the hysterectomies were done on women who had gone though other types of pelvic surgery which failed to give relief.

There are many indications for removing the uterus but the most common is for the elimination of fibroids that are growing or producing excessive bleeding or pain. Small fibroids that are not causing trouble need no attention but those reaching the size of a three month pregnancy are potentially serious and should be eradicated. Women often wonder why individual fibroids cannot be extracted without disturbing the uterus. Now and then this is possible and may be attempted when the patient is desirous of having children; occasionally it actually corrects long standing infertility. But when the women has borne her children it is easier and safer to take out the entire uterus with its tumors because this organ has completed its life work.

The second most common reason for removing the uterus is endometriosis. This pelvic disturbance results when a portion of the menstrual flow passes backward into the abdominal cavity via the fallopian tubes. The ensuing irritation creates so much distress that something must be done. In the operation not only are the irritated tissues eliminated but the source of trouble, the uterus and ovaries.

Hysterectomy also is performed when there is a mechanical defect such as prolapse (fallen uterus), ovarian cyst, or pelvic infection that cannot be controled with medicine. It is done too when the uterus harbors cancer. Now and then hysterectomy is considered an emergency measure to control excessive bleeding; as a rule hormones and radium are tried unsuccessful the organ must be removed to correct the difficulty and occasionally to save life. The operation usually is a last resort in younger women but in older groups it is preferred because of the possibility that the cause lies in a hidden cancer.

Tomorrow: Hereditary aspects of allergy.

CHRONIC ACHING

L. F. writes: How long does a person ache after undulant fever? My wife still aches after a year and a half and $150 worth of medicine.

REPLY

In undulant fever, aching may continue for years, because there is no foolproof remedy for the chronic stage of the disease.

CROSSED LEGS

G. L. writes: Is sitting with the knees crossed bad for circulation?

REPLY

Not for the healthy person, provided the legs are uncrossed periodically. Individuals with poor circulation may be affected, but even here the legs may be crossed for short periods without harm.

SHAVING THE SCALP

T. M. writes: Will shaving all the hair off the head make it come back stronger?

REPLY

We cannot vouch for this popular idea because it lacks scientific proof. There is no reason why the new hair should be different from the old as the roots have not been changed. This misconception started originally when young boys found that the more they shaved the face, the heavier the beard became. They neglected to take into consideration the fact that they were getting older and nature, rather than th erazor, was responsible.

HE LIKES BEANS

P. L. writes: I was born in the old country where we ate nothing but beans. Now I can afford the best foods but still like beans, yet when I eat as much as a tablespoonful I get sick and vomit. What has happened so that I cannot now enjoy beans?

REPLY

The old country is not what it used to be and neither is your intestinal tract. Allergy is a possibility and so is psychology; eating beans may bring to your subconscious mind some unpleasant association of boyhood days.

THE CHAMP

DREW PEARSON on

The Washington Merry-Go-Round

Budget Aide Hughes Switches Tax Allegiance Freely; CIO-AFL Unity Spells Organized Opposition To Big Business Domination

WASHINGTON — Things really became confused at House hearings on extending the excess-profits tax when Assistant Budget Director Roland Hughes, who once lobbied against the tax, took the stand in its favor.

Hughes might have got away with this paradox but for sharp-eyed Congressman Hale Boggs of Louisiana, who recalled that Hughes, formerly with the National City Bank of New York, had crusaded against the excess-profits tax several years ago.

Suddenly interrupting Hughes' testimony, Boggs inquired: "say, aren't you the same man who was around here in 1950 telling us that the excess-profits tax was a horrible thing and ought to be repealed?"

Hughes flushed, smiled weakly and replied:

"Yes, Congressman. I recall talking to you, among others, about it."

"When you talked to me, you strongly opposed the tax, but now you tell us we ought to continue it," shot back Boggs. "What caused you to change your mind?"

"Oh, I still think it's a bad tax," stammered Hughes, amid guffaws from committee members and spectators. "But it's a matter of timing. We are now faced with a budget situation that we didn't have in 1950. Therefore I think the tax should be extended, even though I disapprove of it personally."

"Well, the budget was out of balance in 1950 also," Boggs corrected the squirming witness. "Let us just say that your position is governed by where you happen to be. When you were out of the government you were against excess-profits taxation, but now that you are in the government you want to see the tax extended."

Behind Korea

The reason why the Reds have been haggling so long over prisoner exchange happens to be linked up, indirectly, with the reason why the Eisenhower Administration is reasonably confident there will be no general war in Europe for some time and why we can risk a reduction in armament.

REASON NO. 1—The Reds want all prisoners back as an example to potential deserters inside the Russian Army. Most of the Chinese and Korean prisoners in UN camps are deserters. They went over to the UN side in droves. The Reds want them back to be punished, probably shot. The reason they want this is because Moscow's biggest worry is desertions from the Russian Army.

Three million Russian soldiers deserted to the Nazis in 1940. This was why the German Army raced across Russia to Stalingrad with such speed. Indications are that unrest is stirring in the Red Army today; so Moscow wants an example of death to deserters in Korea.

REASON NO 2—Pertains to why the Ike administration considers it safe to relax on arms a bit. Not only are there reports of restlessness in the Red Army, but other reports indicate that Premier Malenkov is more or less on trial, that other Kremlinites are watching him like a hawk, that he lacks control of the secret police and the Communist party; finally, that Russia is going through such political uncertainty that Moscow can't possibly risk war. Hence the military budget pruning.

Labor Gets Together

AFL President George Meany and CIO Chief Walter Reuther really teed off on the big-business domination of the Eisenhower administration when they met behind closed doors to discuss labor unity last week. However, both Meany and Reuther agreed that labor should keep its political powder dry for the time being.

"Let's give the Eisenhower administration plenty of opportunity to make its record so people can judge for themselves," declared the AFL chieftain.

"However, from what I've seen so far, the record is against the workingman. Discrimination against labor is not confined to the Congress. The same bias is reflected in the executive branch of government. There are only about 6,000 people in the Labor department — and the White House is trying to reduce its personnel even more—whereas the taxpayers are supporting payrolls of between 50,000 and 55,000 people in the Commerce, Agriculture and other departments."

CIO Chief Reuther was equally wrothy about the administration's failure to give labor spokesmen policy-making posts in the Mutual Security program.

"There was an agreement that labor would be represented in MSA policy councils," declared Reuther, "but Harold Stassen, the new director, has neither affirmed nor denied that agreement. However, by his actions, he has relegated our people to the relative positions of clerks in the MSA."

Jake Potofsky, president of the CIO Clothing Workers, pointed out that the subservient status of labor in MSA was giving the program a "black eye" with foreign nations. He added that labor officials in France and other countries were complaining that MSA aid from America was going chiefly to "cartels and special interests — none of it is filtering down to the working people."

"President Eisenhower and Stassen didn't help matters when they sent a committee of 55 businessmen—51 of them were bankers—to make a study of Mutual Security operations in Europe," said Potofsky. "There wasn't a labor man in the picture.

"The Eisenhower administration must realize," he continued, "that, if the MSA program is to succeed, our own government must stop kicking labor in the teeth."

Washington Pipeline

Congressional mailbags are dominated by thousands of letters from irate voters protesting the cuts in medical and hospital care for veterans . . . Washington's freshman Democrat Don Magnuson led the fight in opposition to the drastic slashes in Bonneville power funds, though outvoted. Now other Northwest Congressmen are maneuvering themselves into the record in favor of Bonneville by slipping over to the Senate side to testify for it. They have heard from the folks back home . . . Congressman Wayne Aspinwall, Colorado Democrat who represents one of the most magnificent outdoor areas in America, is irate about the manner in which the federal budget "disregards the West." Says he, "Congress treats us like a stepchild." . . . The 30,000 aliens in our Armed Services who are willing to die for America would also like the opportunity of living here as citizens. Their hopes are being blocked by Senator Watkins, Utah Republican, who's holding up the citizenship bill sponsored by Congressman Tad Walter, Pennsylvania Democrat. . . . New York's Democratic Congressman Adam Clayton Powell didn't drive his snappy Nash-Healy sports car in the Long Island races. His thumb was smashed in an auto door.

These Days

By GEORGE E. SOKOLSKY

The Faults Of Unrra

History has a trick of unfolding the hidden and exposing the suppressed. Thus, we get an insight into the methods employed by various American agencies during the war years. The public is often shocked by such disclosures and some say that they should have been informed. Actually, much was written about UNRRA when it was functioning. It was an unbelievably confused organization, spending American money but permitting the credit to go to Russia and satellite countries. For instance, Tito built much of his popularity by distributing UNRRA goods in his own name and never giving the United States credit.

Harold Glasser, who employed the Fifth Amendment whenever he was asked whether he was or is a Communist, was an economic adviser to Dean Acheson and Henry Morgenthau and had much to do with UNRRA. He stated before the Jenner Committee that UNRRA did not act as the Treasury desired and so an auditing firm was hired. These are his words:

Critical Reports

". . . This auditing firm submitted very critical reports of the way UNRRA was accounting for the shipment of supplies to these foreign countries, and there were, during this period, continuous reorganizations of the accounting setup in UNRRA, and of the procedures. I think by the time the program got under way the auditors were satisfied with the procedures, but I am not too clear on that."

UNRRA's funds, provided almost solely by the United States, were to be used only in countries which lacked the ability to pay. It was the function of the Treasury to find that out and, of course, Glasser was the Treasury's man on the subject. So this colloquy occurred:

"Senator Watkins. Now, as a matter of fact, did the Treasury Department ever determine whether or not Russia could pay for the materials and the goods and the help which was given to Russia under that program?

"Mr. Glasser. Excuse me, sir, may I consult?

"Senator Jenner. You may consult your counsel.

(The witness conferred with his counsel)

"Mr. Glasser. I refuse to answer that question, sir, on the ground that it may tend to incriminate me . . .

"Senator Watkins. You think a truthful answer to that might incriminate you? . . ."

Invasion Money

So we come to the Invasion Money question. It may be recalled that plates for the printing of American money were given to Russia to print invasion money. It has not been possible to get the absolute figure as to what that enterprise cost the American people. When Harold Glasser was testifying before the Jenner Committee, he was asked about it:

"Mr. Morris. I will ask you a question now about your knowledge of the Treasury operation apart from any experience that you may have had in that operation. This is only from your formal knowledge of the Department. Are you aware of a Treasury arrangement whereby certain plates printing plates, money printing plates, were sent to the Soviet Union?

"Mr. Glasser. Excuse me, sir, may I consult?

"Senator Jenner. You may consult.

(The witness conferred with his counsel)

"Mr. Morris. I am asking for your formal knowledge. I want the Treasury transaction without regard to your participation in it.

"Mr. Glasser. I must refuse to answer that question, sir, on the ground it may tend to incriminate me.

"Mr. Morris. You wouldn't even tell us whether or not there was a Treasury transaction involved in that?

"Mr. Glasser. I must refuse to answer that question, sir.

"Mr. Morris. I take it you would refuse to answer questions directed to your knowledge and your participation in that transaction?

"Mr. Glasser. That is correct, sir."

The only grounds for refusing to answer can be that it would be self-incriminating to Glasser if he told the truth, which can only mean that he was a party to the transaction and that a crime was committed, for which he could still be punished. That is all that the Fifth Amendment can mean in a case like this.

Today In Washington

By DAVID LAWRENCE

WASHINGTON — Politically speaking, the television show put on by President Eisenhower and four Cabinet members had some advantages, but, as a device to inform the country and influence large segments of voters on paramount issues, it was inadequate One almost wished that Mr. Eisenhower had selected a single subject and dealt with it himself comprehensively rather than to try as he did, through his associates, to cover a variety of complex topics, no one of which was thoroughly handled.

With all due deference to the importance perhaps of simplicity and "folksiness" on the part of our high officials in their appearance on the screen, it may well be wondered whether the American people like to see their President acting as a sort of master of ceremonies in a piece of obviously rehearsed showmanship. As a novelty it was interesting—as a regular technique, it raises doubts.

The acting, to be sure, was well done and the President carried off his part from a dramatic standpoint with an informality and spontaneity that emphasized again his likable personality. There was a sincerity and earnestness about what he said and the way he said it which undoubtedly convinced many people that he is trying hard—that his effort to "put the government house in order" is in the right direction.

But as a piece of political influence, it is questionable whether this presentation ranks with some of those skillfully prepared "fireside chats" which the late President Roosevelt occasionally broadcast on the radio durirng his four administrations. One advantage that Mr. Eisenhower didn't share with Mr. Roosevelt was a monopoly of the networks. All the television networks took the program but only one radio chain, so this did not shut off the competition from the comedians and musicians.

While some of the Democrats around here thought the presidential show was effective, it may be said that some of them are not going to be much worried if the political quality of future television shows is not any better than the one on Wednesday night.

For the essence of politics is prejudice — favorable and unfavorable there is no need to "sell" the fine personality and good nature of Dwight Eisenhower. It is "deeds not words" that influence the electorate in the long run. When the President promises that there will be "No Munich" in the Far East and yet "no risk of general war," he reassures many elements in the electorate, but the real issue on which the people's prejudices can be aroused is whether after all there is to be an early end to the Korean war and on what basis.

Likewise, what many people wanted to know succinctly is that there will be adequate defense even though air power is cut. They also are anxious to learn whether the economic system faces a major readjustment . As for Communist influences and the Administration's program to rid the government of "subversives," these are highly controversial subjects and they were vaguely treated in the telecast. It was hard to tell just what the government plans to do on this score or what it has really done about it. The concept of television seemed to be that it was a means of creating a visual impression of a favorable nature rather than a medium for disseminating complete information on political issues.

It will be said in explanation by Administration folks that this was only the first of a series of television shows and that with experience they will hit more directly at political targets. Maybe they will. But while the lines of this first show were well spoken and well acted by all participants, they were abstract in content, A splendid chance was missed, moreover, to defend the inability of the Administration to balance the budget and cut taxes right away and to extricate America from the Korean "mess."

There was a failure also to emphasize the state of affairs existing when the Administration came into power and to outline penetratingly the difficulty of clearing up much of anything in only four and a half months. The Administration, however, is a bit blind to political realities, anyway. Indeed, there are persons in the President's entourage who still think he won the election on his popularity alone and not primarily on the deep-seated prejudices against Trumanism which swept every part of the country.

If the television producers had known more about politics and its negative trends and tendencies, they would have presented a far more effective forecast. While the show didn't lose voters, it is a question whether it gained many, though it did please supporters of the Administration. The best that can be said of the performance was that it put across a point of view: "Wait now—we're trying."

(Copyright, 1953, New York Herald Tribune Inc.)

Jobless Insurance

By ROGER W. BABSON

NEW YORK CITY—During the past winter, while in the South, I received many interesting letters which I have saved. Most of these letters can be classified under four headings: (1) Unemployment Insurance, (2) Excess Inventories, (3) Personal Debts and (4) Labor Unions. As these letters come from over thirty different states, they give a cross section of what the average businessman is thinking about.

Unemployment Insurance

For a very subtle reason most businessmen, especially retailers, are not opposed to unemployment insurance. They feel that if a depression comes, these unemployment checks—as well as pensions, old-age assistance and other sources of Government, State and Municipal aid — will be of real help in preventing a business collapse. Doubtless these checks from the public treasury will cushion a decline in their business when unemployment comes. Buy why have the unemployment?

These letters almost unaimously, however, complain about the present abuse of this unemployment insurance. For instance, in Massachusetts a person who earns approximately $500 in each quarter of a year, or approximately $2,000 a year, is entitled to collect $25 for twenty-three weeks for unemployment, or $575. But the laws of the various states vary somewhat as to the amount paid and the duration of payment. If these were bona-fide cases, it would not be so bad; but my correspondents claim that a large proportion of these "unemployed" have purposely arranged to get "fired" in order to get this insurance. In other words, it is becoming a fast-growing racket which is upsetting the employment situation, undermining the character of employes and causing an unnecessary drain on public funds. If unemployment offices are not operated by politicians and their friends, officials do seem to be shutting their eyes to this abuse. It should be stopped.

Danger Of Excess Inventories

John C. Lang of Baltimore writes a letter which is typical of many similar letters. He calls attention to the excess inventories which businessmen for various reasons feel obliged to carry. Of course, the future of your community depends, in the long run, on keeping purchasing power and inventories on a reasonable balance.

Such a balanced condition would help to give your community a steady but gradually increasing prosperity. Various suggestions have been made for preventing excessive inventories. One is that the Excess Profits Tax be switched to an Excess Inventories Tax. Surely, some check on excess inventories is need to avoid a business depression. I hope each merchant will be careful.

Installment Debts

The American people are today indebted for $19.3 billions due on installment purchases. Savings are larger than ever and these should, to a certain extent, serve as an offset. Unfortunately, however, Congress has not given the Federal Reserve System the power to curb consumer credit, and this unnecessarily permits further credit expansion.

A dangerous feature of the situation is that local banks, which refused to loan customers when they were out of employment and needed the money, are now, with higher prices being paid for automobiles, refrigerators, fur coats, etc., encouraging unnecessary borrowing. I hope they will be careful and avoid a policy which would not be good for their community.

Labor Leaders

From almost every state I receive complaints about the arbitrary actions of union labor. My correspondents do not object to the carpenter, painter, plumber, bricklayer, etc., getting more pay. They, however, complain desperately that these workers are not producing what they should and are loafing on the job. The workmen in turn blame the problem on the labor leaders. All of this sets up a vicious circle which sometime must collapse.

I am a great believer in every family having a home, and hence have always encouraged the building and buying of homes. I fear, however, that the present attitude of labor leaders may cause the building boom to collapse. Considering that the building of a small house aids twenty-seven different industries, such a collapse should be avoided.

College Seeks Frostburg Lot

A condemnation suit asking Allegany County Circuit Court to determine the owner of a Frostburg lot needed in the expansion of Frostburg State Teachers College was filed Friday for the State Board of Education by Attorney Thomas B. Finan.

The lot in question, the suit contends, was purchased October 30, 1912 by Carmine Perrini and Maria Perrini, his wife. Before returning to Italy in 1914 they leased the lot to Fidili Colosimo for "not less than six months" and until Perrini should come back for it.

However, the Perrinis never came back. Carmine Perrini was reported to have been killed while serving with the Italian Army during World War I. His wife died in Italy later and they left no children. Colosimo, then a widower, died in 1949.

The condemnation suit names the four children of Colosimo and their wives or husbands as defendants. They claim title to the land by adverse possession. They and their father have been paying taxes on the lot since 1914.

An offer of $500 has been made by the State Board of Education for the lot. However, the board wants the court to determine whether it legally can pay the Colosimos for the lot, needed for the new auditorium and gymnasium planned for the college.

About one billion pounds of coffee are consumed annually in the United States.

GIRLS CENTRAL GRADUATES—The 15 graduates of Catholic Girls' Central High School are pictured on the steps of St. Patrick's Catholic Church with Very Rev. Lawrence J. Kilkenny, pastor, immediately after their commencement yesterday. First row, left to right, are Kathleen Patricia Hannon, Mary Ann Powers, Father Kilkenny, Ann Nadine Fannon and Mary Louise Challinor. Second row, same order, are Barbara Jane Loraditch, Ann Marie Deffenbaugh, Mary Elizabeth Morrisey, Doris Elizabeth Weimer and Mary Janice O'Donnell. Third row, same order, are Janet Louise Stegmaier, Jeanne Rozum, Mary Catherine Maher, Mary Concannon Werner, Nancy Lee Steckert and Mary Eileen Powers. Diplomas and awards were presented at the Noon Mass.

Missing Men Sought After Tanker Crash

WILMINGTON, Del., June 7 (AP)—Coast Guard patrol boats searched the Delaware Bay today for three missing seamen feared lost after the collision of two oil tankers 40 miles south of Philadelphia.

The collision, involving the 11,081 ton Pan Massachusetts and the 14,000-ton Phoenix, occurred Saturday and cost the life of one seaman. Eighty-two others swam ashore after leaping from the flaming vessels or were rescued by the Coast Guard, Army Engineers and private citizens.

Advantages For Naval Air Power Claimed

WASHINGTON, June 7 (AP)—Robert B. Anderson, secretary of the Navy, claimed special advantages for naval air power over land-based planes today in the midst of a controversy over cuts in Air Force funds.

The Navy, by using aircraft carriers, does not need bases on foreign soil, he said, and the carriers "are able to deliver their planes close to the targets."

Anderson discussed carriers during a filmed televised program with Sen. Lyndon Johnson of Texas, Democratic leader and a World War II Navy officer. The program was recorded for Texas stations.

Elizabeth Worships

WINDSOR, England, June 7 (AP)—Queen Elizabeth II worshipped today in the royal chapel on the grounds of Windsor Castle where she is resting with her family after almost a week of arduous coronation duties.

Arthur F. Jones, M. D.
ANNOUNCES
The Opening Of An Office
For The Practice of General Medicine
63 Greene St. Phone 1072

Be sure you get medical advice on your hearing:
SEE YOUR PHYSICIAN!
If he suggests a hearing aid, be sure you get
BETTER HEARING
with time-tested economy-proved
ZENITH HEARING AIDS
3 MODELS OF FAMOUS ZENITH QUALITY...EACH ONLY $75
(Bone Conduction Devices at moderate extra cost)
10-DAY MONEY-BACK GUARANTEE
If you are hard-of-hearing, the first and only person to turn to is your physician. Zenith Hearing Aid dealers are wisely aware of this fact; they know there can be no substitute for qualified medical advice.
If your physician says you need a hearing aid, *then* see your Zenith Hearing Aid dealer. Learn firsthand about Zenith's "hear better" features and economy... with operating cost as low as 1/3¢ per hour. Get full details on the famous 5-year after-purchase protection plan given to each Zenith buyer. Your dealer is listed in the classified telephone directory. Or write today for free literature and list of Zenith dealers: Zenith Radio Corporation, 5801 Dickens, Chicago 39, Ill.
All three Zenith Aids have the Seal of Acceptance of the Council on Physical Medicine and Rehabilitation of the American Medical Association.
Look for this Seal when buying a hearing aid
By Makers of Famous Zenith TV and Radio Sets

WANTED...
By long established firm, **experienced food products salesman.** Automobile necessary. Established territories, Cumberland and vicinity. Guaranteed salary with commission. Excellent working conditions. Permanent employment. Vacations with pay. Write Box 261-A c/o Times-News. State age and experience.
(Our employees know about this ad.)

MONITE INSURED MOTHPROOF CLEANING PROCESS
FREE MOTH-PROOFING
SPECIAL
2 Hour Service On Men's Clothes
Open Mon. thru Sat. 6:30 til 6:30 p. m.
Mary's Cleaners
157 N. Mechanic St.

LaSalle High

(Continued from Page 12)

tificates for perfect attendance and punctuality. Charles Edward O'Donnell won his for a four-year perfect record. One-year certificates went to William Comer, Harry Hobell, Leo Smith, John Maguire, Warren Smith, Frederick Tabler and Edward Davis.

There also were seven underclass awards, Robert Michaels won two prizes, the Shriver Memorial Gold Medal for junior class excellence, donated by Joseph Shriver, and the gold medal for religion in the underclasses, donated by Harold E. Naughton, Class of 1930.

Joseph Conroy and Frank Fleckenstein shared the award of Emmett Dougherty for sophomore general excellence. Michael Dougherty was presented the freshman general excellence award, donated by Thomas F. Conlon, Sr. Michael Mosner won the junior class oratory award, offered by Mr. and Mrs. Lovenstein in memory of their son, Louis. James Fraley got the Bernard J. Coulehan Memorial Award for sophomore oratory. Edward J. Monaghan won the freshman oratory award, offered by Mrs. Lucille McGeady.

Rev. Brother Frederick Leo, FSC, director of the Philadelphia Protectory for Boys at Phoenixville, Pa., delivered the commencement address.

Catholic Girls'

(Continued from Page 12)

Central students were donated by St. Patrick's Blessed Virgin Sodality, Miss Catherine Carolan, Miss Jane Dougherty, Mrs. Leo T. Downey, Sr., Mrs. Kathleen Mikowski, Miss Angela Ruppert and Miss Virginia Welsh.

Five dollar awards were donated by Miss Mary Margaret Birmingham, Catholic Girls' Central Alumnae, Miss Jeanine Coniff, Miss Mary B. Conroy, Court Cardinal Gibbons, Catholic Daughters of America; Mrs. Isabelle Dawson, Miss Katherine Dendrinas, Mrs. Anne Barley Everline, Mrs. Armand Fanelli, Miss Wanda Frobes, Mrs. James Hallinan, Holy Name Society, Mrs. Louis LeNeve, Sr., Mrs. Leon N. Leftheris, Miss Geraldine McGowan, Mrs. Betty Minke, Mrs. John H. Mosner, Miss Mary I. Murphy, Miss Mary Anne Naughton, Mrs. Edwin Rice, Miss Regina Santesanio, Mrs. Arthur Schleifman, Miss Pauline Shaffer and Mrs. Gladys Taschenberger.

Actress Unable To Vote

ROME, June 7 (AP)—Anna Magnani, Italy's highest paid movie actress, couldn't vote in today's parliamentary elections. Officials disclosed she had transferred her legal residence to San Marino a year ago "for reasons of work." San Marino is a tiny Communist-run independent republic surrounded by Italy.

14 Mau Maus Slain

NAIROBI, Kenya, June 7 (AP)—Security forces reported today the slaying of 14 additional Mau Mau terrorists in the past 24 hours. Police said one wounded terrorist reported he belonged to a gang of 24 men and seven women engaged in the manufacture of bombs and hand grenades.

Federal Official Dies

NEW YORK, June 7 (AP)—Raymond B. Kirsner, Deputy Undersecretary of Commerce for Transportation, died Saturday in Mary Immaculate Hospital, Jamaica, N. Y., where he was taken after suffering a heart attack.

BOB WILL DELIVER YOUR WALLPAPER PURCHASES FROM WEBSTER'S IN CITY OR RIDGELEY
C. W. Webster & Son
414 N. Centre St.
Open Til 9 p. m. Mon. during June

"NEED $20 to $1000?"
Call HFC today!
FAST SERVICE! You get a cash loan promptly for any good reason without endorsers or guarantors.
NO ENDORSERS! You get the money on signature, car or furniture, quickly, quietly, conveniently.

Cash You Get	MONTHLY PAYMENT PLANS 24 paymts	20 paymts	12 paymts	6 paymts
$100		$ 6.72	$10.05	$18.46
200		13.44	20.09	36.92
300		20.16	30.14	55.38
500	$24.62	28.88	46.09	89.34
1000	48.44	56.81	90.58	175.43

Payments above include costs of the loan if repaid on schedule. Charges on loans above $300 are made under the Industrial Finance Law.

Comfortable terms ::: you get a repayment plan especially arranged to fit your personal need. Fast! Friendly! Dependable! Sound reasons why more people borrow from HFC than any other company of its kind.

75th YEAR
It is not necessary for you to buy credit life insurance to get a loan here.
HOUSEHOLD FINANCE Corporation
MONEY WHEN YOU NEED IT
12 South Centre St., S. E. Cor. Baltimore
2nd Floor—PHONE: 5200—Cumberland
Loans Made to Residents of Nearby Towns

BARNES & BARNARD, AGENTS
AND
GEARE-EVERSTINE AGENCY
ANNOUNCE THE MERGER OF THEIR INSURANCE FIRMS
EFFECTIVE JULY 1st, 1953
UNDER THE NAME OF
BARNES, BARNARD & GEARE
WITH OFFICES AT
CLARK-KEATING BUILDING
50 BALTIMORE STREET, CUMBERLAND, MARYLAND
CYRIL B. GEARE
JOHN E. GEARE
ROBERT S. BARNES
ROBERT E. BARNARD, JR.
TELEPHONES 25, 2709

SEARS ROEBUCK AND CO.
Never Before Such Comfort At Such A Low Cost...
HOMART PERIMETER HEATING
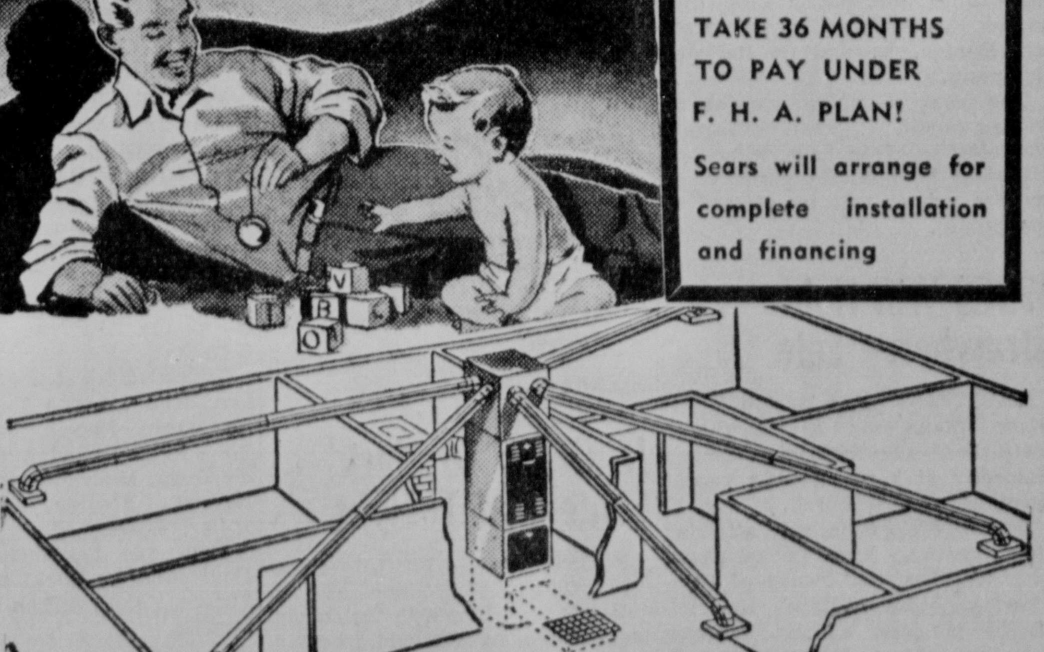
NO MONEY DOWN TAKE 36 MONTHS TO PAY UNDER F. H. A. PLAN!
Sears will arrange for complete installation and financing
COMPLETE SYSTEM FOR AVERAGE SMALL HOME NOW ONLY
13.00 Per Month On F. H. A.
COMPLETELY INSTALLED JOB AS LOW AS 16.00 Per Month On F.H.A.
5 overhead first floor warm air runs one return air; controls, tank and fittings
From ceiling to floor, Homart Perimeter Heating gives you even, comfortable warmth, all around your home. Ceiling registers drape warm air over cold outside walls, place heat where you need it most! Easy to install, one man can assemble the easy fitting parts alone, no experience needed. It's the greatest heating system value we've been able to offer! Low in cost, efficient in operation, gives more comfort at budget-pleasing economy! Also available for gas-fired closet furnaces and for gas and oil basement furnace heating systems.
Sears, Roebuck and Co.
179 Baltimore St.,
Cumberland, Md.
Please send a representative to my home. I am interested in Homart Perimeter Heating and would like a free survey and estimate, without obligation.
NAME ......
ADDRESS ...... PHONE ......
CITY ...... STATE ......
Amazing New Homart Perimeter Heating
Heat Blankets Cold Outer Walls
Homart Perimeter Heating warms outer walls so that they actually radiate heat! Operates efficiently, economically. Outlines your home with even warmth.
Eliminates Drafty Floors
Homart Perimeter Heating tends to equalize temperatures between floor and ceiling, requires but one return air pipe in most homes.
Parts Are Quickly Installed
Rustproof aluminum pipe and fittings are easy to handle. 10-ft. section weighs little over 3-lbs. Just slide pipe into connector.
Efficient Heating, At Low Cost!
2-fold economy! Easy fitting parts cut installation costs! One man can do the job alone! Lower fuel bills! Heat is used to best advantage against cold walls.
"Satisfaction guaranteed or your money back" SEARS
179 Baltimore St.
Cumberland, Md.

College Seeks Frostburg Lot

A condemnation suit asking Allegany County Circuit Court to determine the owner of a Frostburg lot needed in the expansion of Frostburg State Teachers College was filed Friday for the State Board of Education by Attorney Thomas B. Finan.

The lot in question, the suit contends, was purchased October 30, 1912 by Carmine Perrini and Maria Perrini, his wife. Before returning to Italy in 1914 they leased the lot to Fidili Colosimo for "not less than six months" and until Perrini should come back for it.

However, the Perrinis never came back. Carmine Perrini was reported to have been killed while serving with the Italian Army during World War I. His wife died in Italy later and they left no children. Colosimo, then a widower, died in 1949.

The condemnation suit names the four children of Colosimo and their wives or husbands as defendants. They claim title to the land by adverse possession. They and their father have been paying taxes on the lot since 1914.

An offer of $500 has been made by the State Board of Education for the lot. However, the board wants the court to determine whether it legally can pay the Colosimos for the lot, needed for the new auditorium and gymnasium planned for the college.

About one billion pounds of coffee are consumed annually in the United States.

GIRLS CENTRAL GRADUATES—The 15 graduates of Catholic Girls' Central High School are pictured on the steps of St. Patrick's Catholic Church with Very Rev. Lawrence J. Kilkenny, pastor, immediately after their commencement yesterday. First row, left to right, are Kathleen Patricia Hannon, Mary Ann Powers, Father Kilkenny, Ann Nadine Fannon and Mary Louise Challinor. Second row, same order, are Barbara Jane Loraditch, Ann Marie Deffenbaugh, Mary Elizabeth Morrisey, Doris Elizabeth Weimer and Mary Janice O'Donnell. Third row, same order, are Janet Louise Stegmaier, Jeanne Rozum, Mary Catherine Maher, Mary Concannon Werner, Nancy Lee Steckert and Mary Eileen Powers. Diplomas and awards were presented at the Noon Mass.

Missing Men Sought After Tanker Crash

WILMINGTON, Del., June 7 (AP)—Coast Guard patrol boats searched the Delaware Bay today for three missing seamen feared lost after the collision of two oil tankers 40 miles south of Philadelphia.

The collision, involving the 11,081 ton Pan Massachusetts and the 14,000-ton Phoenix, occurred Saturday and cost the life of one seaman. Eighty-two others swam ashore after leaping from the flaming vessels or were rescued by the Coast Guard, Army Engineers and private citizens.

Advantages For Naval Air Power Claimed

WASHINGTON, June 7 (AP)—Robert B. Anderson, secretary of the Navy, claimed special advantages for naval air power over land-based planes today in the midst of a controversy over cuts in Air Force funds.

The Navy, by using aircraft carriers, does not need bases on foreign soil, he said, and the carriers "are able to deliver their planes close to the targets."

Anderson discussed carriers during a filmed televised program with Sen. Lyndon Johnson of Texas, Democratic leader and a World War II Navy officer. The program was recorded for Texas stations.

Elizabeth Worships

WINDSOR, England, June 7 (AP)—Queen Elizabeth II worshipped today in the royal chapel on the grounds of Windsor Castle where she is resting with her family after almost a week of arduous coronation duties.

Arthur F. Jones, M. D.
ANNOUNCES
The Opening Of An Office
For The Practice of General Medicine
63 Greene St. Phone 1072

Be sure you get medical advice on your hearing:
SEE YOUR PHYSICIAN!
If he suggests a hearing aid, be sure you get
BETTER HEARING
with time-tested economy-proved
ZENITH HEARING AIDS
3 MODELS OF FAMOUS ZENITH QUALITY...EACH ONLY $75
(Bone Conduction Devices at moderate extra cost)
10-DAY MONEY-BACK GUARANTEE

If you are hard-of-hearing, the first and only person to turn to is your physician. Zenith Hearing Aid dealers are wisely aware of this fact; they know there can be no substitute for qualified medical advice.

If your physician says you need a hearing aid, *then* see your Zenith Hearing Aid dealer. Learn firsthand about Zenith's "hear better" features and economy... with operating cost as low as 1/3¢ per hour. Get full details on the famous 5-year after-purchase protection plan given to each Zenith buyer. Your dealer is listed in the classified telephone directory. Or write today for free literature and list of Zenith dealers: Zenith Radio Corporation, 5801 Dickens, Chicago 39, Ill.

All three Zenith Aids have the Seal of Acceptance of the Council on Physical Medicine and Rehabilitation of the American Medical Association.
Look for this Seal when buying a hearing aid
By Makers of Famous Zenith TV and Radio Sets

WANTED...
By long established firm, **experienced food products salesman.** Automobile necessary. Established territories, Cumberland and vicinity. Guaranteed salary with commission. Excellent working conditions. Permanent employment. Vacations with pay. Write Box 261-A c/o Times-News. State age and experience.
(Our employees know about this ad.)

MONITE INSURED MOTHPROOF CLEANING PROCESS
FREE
MOTH-PROOFING
SPECIAL
2 Hour Service On Men's Clothes
Open Mon. thru Sat. 6:30 til 6:30 p. m.
Mary's Cleaners
157 N. Mechanic St.

LaSalle High

(Continued from Page 12)

tificates for perfect attendance and punctuality. Charles Edward O'Donnell won his for a four-year perfect record. One-year certificates went to William Comer, Harry Hobell, Leo Smith, John Maguire, Warren Smith, Frederick Tabler and Edward Davis.

There also were seven underclass awards, Robert Michaels won two prizes, the Shriver Memorial Gold Medal for junior class excellence, donated by Joseph Shriver, and the gold medal for religion in the underclasses, donated by Harold E. Naughton, Class of 1930.

Joseph Conroy and Frank Fleckenstein shared the award of Emmett Dougherty for sophomore general excellence. Michael Dougherty was presented the freshman general excellence award, donated by Thomas F. Conlon, Sr. Michael Mosner won the junior class oratory award, offered by Mr. and Mrs. Lovenstein in memory of their son, Louis. James Fraley got the Bernard J. Coulehan Memorial Award for sophomore oratory. Edward J. Monaghan won the freshman oratory award, offered by Mrs. Lucille McGeady.

Rev. Brother Frederick Leo, FSC, director of the Philadelphia Protectory for Boys at Phoenixville, Pa., delivered the commencement address.

Catholic Girls'

(Continued from Page 12)

Central students were donated by St. Patrick's Blessed Virgin Sodality, Miss Catherine Carolan, Miss Jane Dougherty, Mrs. Leo T. Downey, Sr., Mrs. Kathleen Mikowski, Miss Angela Ruppert and Miss Virginia Welsh.

Five dollar awards were donated by Miss Mary Margaret Birmingham, Catholic Girls' Central Alumnae, Miss Jeanine Coniff, Miss Mary B. Conroy, Court Cardinal Gibbons, Catholic Daughters of America; Mrs. Isabelle Dawson, Miss Katherine Dendrinas, Mrs. Anne Barley Everline, Mrs. Armand Fanelli, Miss Wanda Frobes, Mrs. James Hallinan, Holy Name Society, Mrs. Louis LeNeve, Sr., Mrs. Leon N. Leftheris, Miss Geraldine McGowan, Mrs. Betty Minke, Mrs. John H. Mosner, Miss Mary I. Murphy, Miss Mary Anne Naughton, Mrs. Edwin Rice, Miss Regina Santesanio, Mrs. Arthur Schleifman, Miss Pauline Shaffer and Mrs. Gladys Taschenberger.

Actress Unable To Vote

ROME, June 7 (AP)—Anna Magnani, Italy's highest paid movie actress, couldn't vote in today's parliamentary elections. Officials disclosed she had transferred her legal residence to San Marino a year ago "for reasons of work." San Marino is a tiny Communist-run independent republic surrounded by Italy.

14 Mau Maus Slain

NAIROBI, Kenya, June 7 (AP)—Security forces reported today the slaying of 14 additional Mau Mau terrorists in the past 24 hours. Police said one wounded terrorist reported he belonged to a gang of 24 men and seven women engaged in the manufacture of bombs and hand grenades.

Federal Official Dies

NEW YORK, June 7 (AP)—Raymond B. Kirsner, Deputy Undersecretary of Commerce for Transportation, died Saturday in Mary Immaculate Hospital, Jamaica, N. Y., where he was taken after suffering a heart attack.

BOB WILL DELIVER YOUR WALLPAPER PURCHASES FROM WEBSTER'S IN CITY OR RIDGELEY
C. W. Webster & Son
414 N. Centre St.
Open Til 9 p. m. Mon. during June

"NEED $20 to $1000?"
Call HFC today!
FAST SERVICE! You get a cash loan promptly for any good reason without endorsers or guarantors.
NO ENDORSERS! You get the money on signature, car or furniture, quickly, quietly, conveniently.

Cash You Get	MONTHLY PAYMENT PLANS 24 paymts	20 paymts	12 paymts	6 paymts
$100		$ 6.72	$10.05	$18.46
200		13.44	20.09	36.92
300		20.16	30.14	55.38
500	$24.62	28.88	46.09	89.34
1000	48.44	56.81	90.58	175.43

Payments above include costs of the loan if repaid on schedule. Charges on loans above $300 are made under the Industrial Finance Law.

Comfortable terms::: you get a repayment plan especially arranged to fit your personal need. Fast! Friendly! Dependable! Sound reasons why more people borrow from HFC than any other company of its kind.

75th YEAR
It is not necessary for you to buy credit life insurance to get a loan here.
HOUSEHOLD FINANCE Corporation
MONEY WHEN YOU NEED IT
12 South Centre St., S. E. Cor. Baltimore
2nd Floor—PHONE: 5200—Cumberland
Loans Made to Residents of Nearby Towns

BARNES & BARNARD, AGENTS
AND
GEARE-EVERSTINE AGENCY
ANNOUNCE THE MERGER OF THEIR INSURANCE FIRMS
EFFECTIVE JULY 1st, 1953
UNDER THE NAME OF
BARNES, BARNARD & GEARE
WITH OFFICES AT
CLARK-KEATING BUILDING
50 BALTIMORE STREET, CUMBERLAND, MARYLAND

CYRIL B. GEARE
JOHN E. GEARE
ROBERT S. BARNES
ROBERT E. BARNARD, JR.
TELEPHONES 25, 2709

SEARS ROEBUCK AND CO.
Never Before Such Comfort At Such A Low Cost...
HOMART PERIMETER HEATING

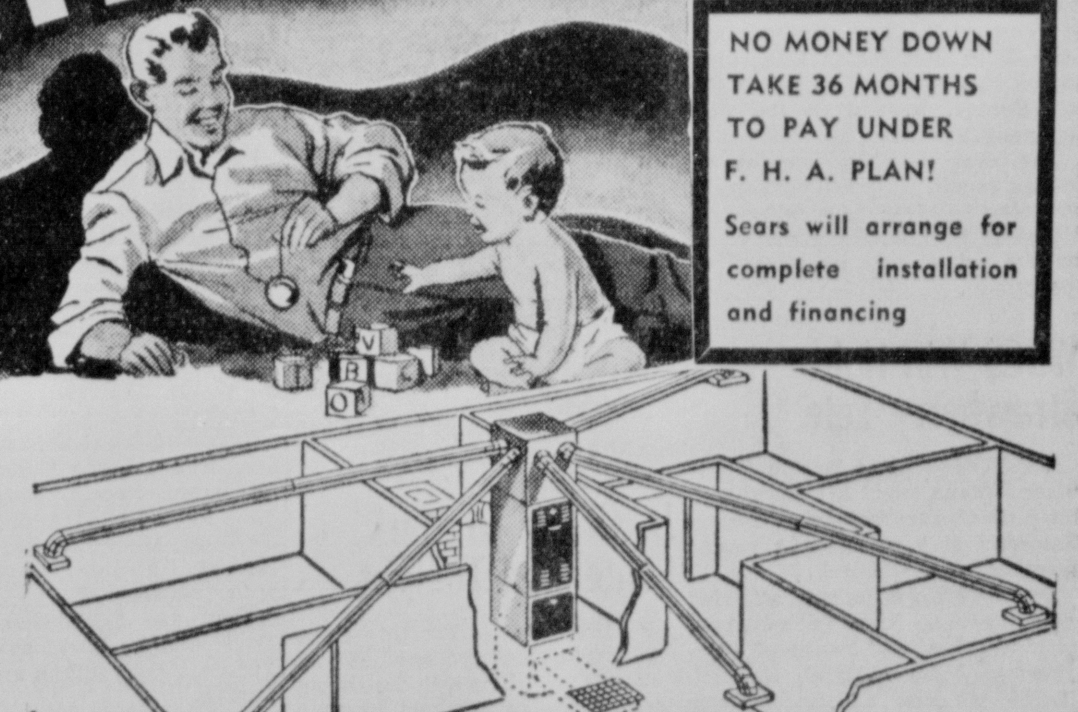

NO MONEY DOWN
TAKE 36 MONTHS TO PAY UNDER F. H. A. PLAN!
Sears will arrange for complete installation and financing

COMPLETE SYSTEM FOR AVERAGE SMALL HOME NOW ONLY
13.00 Per Month On F. H. A.
COMPLETELY INSTALLED JOB AS LOW AS 16.00 Per Month On F.H.A.

5 overhead first floor warm air runs one return air; controls, tank and fittings
From ceiling to floor, Homart Perimeter Heating gives you even, comfortable warmth, all around your home. Ceiling registers drape warm air over cold outside walls, place heat where you need it most! Easy to install, one man can assemble the easy fitting parts alone, no experience needed. It's the greatest heating system value we've been able to offer! Low in cost, efficient in operation, gives more comfort at budget-pleasing economy! Also available for gas-fired closet furnaces and for gas and oil basement furnace heating systems.

Sears, Roebuck and Co.
179 Baltimore St.,
Cumberland, Md.
Please send a representative to my home. I am interested in Homart Perimeter Heating and would like a free survey and estimate, without obligation.
NAME ....
ADDRESS .... PHONE ....
CITY .... STATE ....

Amazing New Homart Perimeter Heating

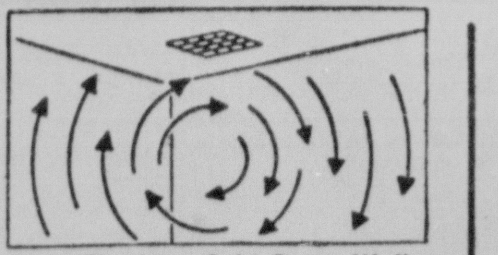

Heat Blankets Cold Outer Walls
Homart Perimeter Heating warms outer walls so that they actually radiate heat! Operates efficiently, economically. Outlines your home with even warmth.

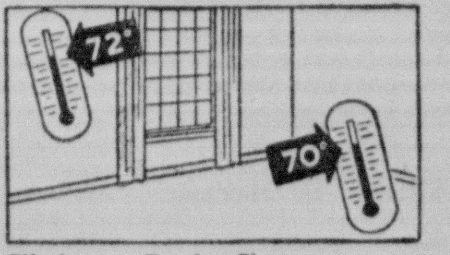

Eliminates Drafty Floors
Homart Perimeter Heating tends to equalize temperatures between floor and ceiling, requires but one return air pipe in most homes.

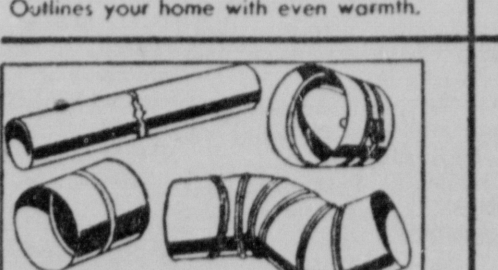

Parts Are Quickly Installed
Rustproof aluminum pipe and fittings are easy to handle. 10-ft. section weighs little over 3-lbs. Just slide pipe into connector.

Efficient Heating, At Low Cost!
2-fold economy! Easy fitting parts cut installation costs! One man can do the job alone! Lower fuel bills! Heat is used to best advantage against cold walls.

"Satisfaction guaranteed or your money back" SEARS
179 Baltimore St.
Cumberland, Md.

Miss Dettra Gets Special Brethren Church Youth Caravan Summer Post

WESTERNPORT — Miss Rosalene Dettra is one of the 20 United States students selected to serve this summer in the Abundant Life Youth Caravan of the Church of the Brethren.

This summer Brethren young people will have an opportunity for a type of servrice that has not been open before.

Miss Dettra is a daughter of Rev. J. E. Dettra, of here, will leave July 14 for New Windsor for nine days intensive training before the six weeks assignment, for such skills as daily vocation Bible School administration, home visitation, worship leadership, and all the services that a pastor performs.

At that time the group will be divided into two teams and assigned to new mission churches across the Brortherhood where they will work under the direction of the pastor. The purpose of this Caravan is to share Christ and build the church. It will be sponsored by the Youth Department and the Departrment of Evangelism.

As this is something new in the church, more or less an experiment, there were only 20 young persons chosen from different parts of the United States. They must be public speakers, talented in music, college students and most of all have Brethren background.

Miss Dettra's parents came from Brethren families. Her great-grandfather, Daniel Baker, on paternal side helped get Bridgewater College started. Her great-great grandfather on her maternal side, William Fahnestock, came from York, Pa., around 1800 and settled in Winchester, Va., to help organize Brethren churches in Northern Virginia.

Miss Dettra is a recent graduate of Potomac State School and will enter Juanita College, Huntingdon, Pa., in the fall.

Eleven Complete Blueprint Course At Area College

KEYSER — Walter A. Jaworek, head of the engineering department at Potomac State School, announced that 11 area men were given certificates of achievement last week upon completion of a 16-week blueprint reading course.

The course, started in February, was one of several adult education courses offered this spring at the local college.

Jaworek taught the course for a two-hour period in the drafting 16-week blueprint reading course. room of the Science Building.

During the course, drafting, tracing, computations, print making and print reading were offered.

The following men completed the prescribed course and was awarded a certificate:

John F. Catlett, Keyser, Kelly Springfield Company; Odell L. Pyles, and Claude W. Funk, Fort Ashby, Allegheny Ballistics; Joseph F. Noll and Edwin E. Davis, Burlington, Stickley Brothers, contractors; Earl H. Martin, Antioch, contractor; John L. Fitzwater, Cumberland, contractor; Cecil D. Bateson, Piedmont, Smith Foundry; Richard D. Cline, Westernport, Luke Pulp and Paper Company; James F. Foutz, and Joseph Kantor, Barton, B. and O. Railroad Company.

The course, which carries no college credit, will be taught again at Potomac State next fall, when all adult education courses given by the school will be offered to the public.

WSCS Will Hold Strawberry Fete

BARTON — The Barton WSCS made plans for a strawberry festival at the Methodist Church Saturday at 7 p. m. at a recent meeting at the church.

Twenty-two members attended the meeting. Mrs. Leona Metz, vice president, had charge of devotions and Mrs. Hazel Howdersheldt presided at the business meeting. Mrs. Virginia Broadwater gave the prayer.

Mrs. Vera Mowbray reported that $30.60 was collected in the recent bake sale. Mrs. Lloyd Shaw gave a review of the book "Africa," and refreshments were served by Lulu Llewellyn, Mayme Metz and Elsie Kups.

Frostburg Briefs

The Frostburg Girls 4-H Club will meet this evening at 7 o'clock at the home of Miss Eileen Morgan, 141 Frost Avenue. A flower demonstration will be given by a member of the Frostburg Homemakers Club. All members are asked to be present.

The Ladies Auxiliary of the Clarysville Fire Department will meet this evening at 7 o'clock at the home service room of the Potomac Edison Company. Miss Katherine Close will be in charge.

Mrs. Eleanor Hopkins, who was recently installed president of the Ladies Auxiliary of the Fraternal Order of Eagles, is planning with other members to hold a roast beef supper in the club rooms Wednesday evening from 5 to 7 o'clock.

The Eva Jeffries class of First Methodist Church will meet this evening at 8 o'clock, in the church classroom. Mrs. Anna Powers, Mrs. Anna Boettner and Miss Emma Simons will be the hostesses.

Graduation Set At Luke School Thursday Night

Miss Jane Botsford To Make Address

LUKE — Luke School will hold its 36th annual graduation exercises at the school Thursday at 8 p. m.

The address to the ten graduates will be delivered by Miss Jane E. Botsford, supervisor of elementary schools of Allegany County.

Members of the class are Paul Richard Farris, Richard Lee McIntyre, Edward Kenneth Riggins, John Thomas Riggins, Ronald Edward Wiltison, Mary Christine Dye, Mary Louise Lease, Patsy Elaine McKenzie, Mary Elizabeth Parsons and Carol Sharon Williams.

The program will also include, processional, "God of Our Fathers"; Invocation and benediction by Rev. Clyde W. Ash, pastor of Trinity Methodist Church, Piedmont; salutatory, Edward K. Riggins; toast of our parents, Richard L. McIntyre, toast to our school, Mary S. Parsons; toast to our friends, Ronald E. Wiltison; The Way of Wisdom, Paul R. Farris; class prophecy, Mary L. Lease.

Class cane, Carol S. Williams; response, Marion Louise Cave; selections, Girls' Glee Club; address by Miss Botsford; valedictory address, Patsy E. McKenzie; class song, "I Believe", the graduating class.

Next year's first grade pupils will make their bow. The certificates to the graduates will be presented by Alton R. Fortney, a member of the Board of School Trustees and parting song by graduating class.

Mt. Zion WSCS Holds Meeting

FROSTBURG—The WSCS of the Mt. Zion Church, Long Stretch, Garrett County, met recently at the home of Mrs. Ira Stark, with Mrs. Asa Wilhelm and Mrs. Wilbur Durst, co-hostesses.

The topic of the the meeting was "The Time for Laying Foundations," with Mrs. Samuel Crowe, leader. The Scripture was by Miss Leanna Layman, and the meditation by Mrs. Elwood Klotz.

Mrs. Glenn Durst, Mrs. Asa Wilhelm and Mrs. Edwin Robeson took part in a discussion on "The Methodist Youth Fellowship and Today's Needs."

Twenty-two members were present and four guests, Mrs. Enoch Robeson, Mrs. Jesse Merrill, Mrs. Orval Stark and Mrs. William Merrill. The birthdays of Mrs. Nettie Michael, Miss Clara Layman and Mrs. Orval Stark were observed.

The July meeting will be held at the home of Mrs. Glenn Durst, with Mrs. Roy Jenkins and Mrs. Nettie Michael, assisting hostesses.

Piedmont Carnival To Open Today

PIEDMONT — The annual street carnival of Tri-Towns Fire Company 1 will be held in the vicinity of the Piedmont Swimming Pool today through Saturday. Rides and concessions will be provided.

A water polo game under the direction of Edward Seaman and swimming and diving exhibitions will be held Tuesday evening.

On Tuesday evening a watermelon battle will be staged and races held.

A street parade will be held Friday at 8 p. m.

Jr. Order To Mark Centennial Tonight

FROSTBURG — Mt. City Council 11 and Freedom Council 123, Jr. O.U.A.M., together with the Daughters of America will hold a centennial program this evening at 8 o'clock, in the auditorium of Beall Elementary School.

A technicolor film of the order's orphan home titled, "Spring of Our Faith," will be shown. There will be a drill by the Daughters of America, and varirous musical and dance numbers. A. Charles Stewart will be master of ceremonies.

Frostburg Personals

Mr. and Mrs. Earl Hill, Broadway, are visiting in New York.

Clarence L. Scott returned to Philadelphia after visiting his aunt, Mrs. Maud Judd, Broadway, and other relatives here.

Morton Cook, Ormond Street, is a patient in Newton D. Baker VA Center, Martinsburg, W. Va.

Mrs. Catherine Purbaugh, West Main Street, is a patient in Miners Hospital.

Rotary Holds Quiz

LONACONING—A quiz program was held at the Lonaconing Rotary Club Wednesday evening. Fred Sheeley conducted the questionnaire on a survey on Americanism.

Joseph L. Derry played an impromptu program of piano selections. Program chairman was Aden Miller.

Mrs. Darrell Zeller Heads Auxiliary Of Hospital

FROSTBURG—Mrs. Darrell Zeller was elected president of the Miners Hospital Auxiliary at a meeting in the American Legion Home.

Other officers elected were Mrs. Vincent Bollino, vice president; Mrs. Karl Nickel, recording secretary; Mrs. Alvin Kreiling, corresponding secretary, and Mrs. Reford Aldridge, parliamentariant.

Officers will be installed at a meeting June 22 at 8 p. m. in the Legion Home. Miss Elizabeth Workman will serve as installing officer. Mrs. Genevieve Goldsworthy will be in charge of the program, and Mrs. Woodrow Layman will have charge of refreshments.

All residents of Mt. Savage, Frostburg, and the Georges Creek area are welcome to attend. A reception will be held for new members and others.

Barton Legion Post Installs New Officers

Auxiliary Unit Has Nomination

BARTON — Officers of Barton Post 189, American Legion, were installed at a recent meeting by Edward Nolan, Lonaconing, Mountain District vice commander.

Ernest Poland took office as commander; James Clark, first vice commander; James Russell second vice commander; Harry Metz, third vice commander; Joseph A. Shuhart, adjutant; J. Irvin Martin, finance officer; Frank Truly, chaplain; James Mowbray, historian, and William Davis, sergeant at arms.

The house committee for the next year will be headed by Giffin McCormick, with James Clark, Raymond Chaney, James Russell and Walter Griffith as committeemen.

The Legion Auxiliary nominated officers at a recent meeting.

They include Mrs. Elsie McCormick, president; Mrs. Elsie Clark, first vice president, Mrs. Jane Davis, second vice president; Mrs. Daislean Kirk, chaplain; Mrs. Laura Shuhart, treasurer; Mrs. Mildred Truly, sergeant at arms; Mrs. Alice Russell and Mrs. Kathleen Nesbit, color bearers, and Mrs. Alma Clark, historian. All but Mrs. Russell will be serving second terms.

The unit voted $5 donations to Boy Scout Troop 25 and Girl Scout Troop 1, and decided to purchase a uniform for a member of the local Little League baseball team.

A bake sale will be held at 10 a. m. Saturday at the Legion Home by the Auxiliary unit. Members are asked to donate baked goods. Beginning in July, a bake sale will be held the last Saturday of each month.

Miss Miller Feted At Bridal Shower

FROSTBURG — Mrs. James Dunn Jr., Midland, entertained Miss Elizabeth Miller, daughter of Mr. and Mrs. James Miller, at a bridal shower recently.

Miss Miller will become the bride of Charles Buckingham, son of Mr. and Mrs. Theodore Buckingham, Woodlawn, Friday, June 26, at the Klondyke Presbyterian Church.

Guests at the shower were Alma Lee Briner, Lorna Cutter, Esther Patterson, Norma Jean Cullen, Olive Fatkin, Gladys Willetts, Minnie Dunn, Mary Buskirk, Joan Lee Buskirk, Eleanor Bugosh, Ada Miller, Lorene Miller, Jessie Aldridge, Ada Buckingham, Phyllis Truly, Charles Buckingham, Eldan Fuente, Rehna Wilson and Andrew Bugosh.

Homemakers Leave For Short Course

FROSTBURG—Sixteen members of the Frostburg Homemakers Club left Sunday to spend a week at the University of Maryland, attending the Rural Women's Short Course.

The local group consisted of Mrs. Laverne Kerr, Mrs. Helen Jeffries, Mrs. Mildred Walker, Mrs. H. Reford Aldridge, Mrs. Adam Baer, Mrs. George Griffith, Miss Mary Hanson, Mrs. Charles Hager, Mrs. Alice Miller, Mrs. Amy Richardson, Mrs. Harry Morgan, Mrs. Royal Skidmore and Mrs. Robert Wilson, of Frostburg and three members of the club who formerly resided here, Mrs. William Dolder, Durham, N. C.; Mrs. John Squires, Hagerstown, and Mrs. John Ash of Clarksville, Va.

Pyles Gets Position With Printing Firm

HEADSVILLE, W. Va.—Harold Max Pyles, former student at the Romney School for Deaf, is now working for the Baptist Orphanage Printing Company in Salem, Va.

Pyles was a star basketball player on the school team for the past couple of years, and played on both the baseball and football teams there.

Robert Zinn Is New President Of Beall Hi-Y

Will Take Office Next September

FROSTBURG — Robert Zinn, a junior, was elected president of Beall High School Hi-Y Club at a recent meeting at the school.

Others elected were Joel Downey, vice president; John Oliver Weslow, secretary; Adam Baer Jr., treasurer; Oliver Wittig, historian, and Oliver Rephann, chaplain.

Zinn is the retiring treasurer of the Hi-Y. He played quarterback on the football team and is currently starring as a high jumper and discus thrower on Coach Ray Hull's track team.

Downey, a sophomore, was chosen as one of the local Hi-Y's delegates to the Model Legislature this year. He is vice president of his class and is active in music organizations, being vice president of the Senior Music Club. Downey also is a member of the yearbook staff, track squad and a member of the cast of the sophomore entry in the play tournament.

Weslow, a sophomore, is a newcomer to the club. He participated in football and wrestling and was active in intramural sports.

Baer, a sophomore, is a member of music organizations in the school and has been active in Hi-Y functions. He is a member of the wrestling team and was one of the finalists in the school's "I Speak for Democracy" contest.

Wittig, a sophomore, is a member of the Senior Music Club and the Hi-Y for the past year. He aslo is chairman of the organization's summer recreation committee.

Rephann is a past secretary of the Hi-Y and a member of the Senior Music Club and Kerganaires Quartet. He has been selected to represent the school in the All-State Chorus next year, was featured in the recent spring music festival and was one of the finalists in the "I Speak for Democracy" contest.

The new officers will be installed in September. Present officers will supervise all the club's summer activities.

Paul A. Hilaire, mathematics instructor, and Ralph Koontz, science instructor, are advisors. The local club is under the jurisdiction of Central YMCA, Cumberland.

St. Peter Alumni Banquet Tonight

WESTERNPORT — The annual banquet and dance of the Alumni Association of St. Peter's High School will be held in the school auditorium this evening.

The address at the banquet which will be served at 6:30 will be delivered by Rt. Rev. Msgr. A. Scarpati, pastor, St. Peter's Catholic Church. Rev. Charles Quinn and Rev. George Pugh, assistant pastors, will give the invocation and benediction.

Rev. Kenneth Carney, Oakland, formerly of here, will serve as toastmaster.

Mrs. Hugh O'Rourke, president of the association, will welcome the 1953 graduating class, and Robert Myers, president of the class, will respond.

A public dance will be held from 9:30 p. m. to 1 a. m.

New Baptist Pastor Visits Frostburg

FROSTBURG — Rev. Willis E. Dewberry, Anchorage, Ky., who has accepted the pastorate of Welsh Baptist Memorial Church, effective about July 1, was here this week arranging for his transfer to Frostburg.

He was accompanied by his wife and four of their six children, Willis Jr., 15; James, 11; Paul, 5, and David, 2. Two daughters, Geraldine, 16, and Sylvia, 12, remained in Kentucky.

While here the Dewberrys were the guests of Mr. and Mrs. Stanley Chidester, Taylor Street, Mr. and Mrs. Donald Jeffries, Frost Avenue, and Mr. and Mrs. James Beach, South Water Street.

Rev. Dewberry is a graduate of George Washington University where he received his A.B. degree, and for the past four years attended the Southern Baptist Theological Seminary, Louisville, Ky., where he received the degree of bachelor of divinity.

Hudson Takes Degree At Washington-Lee

PIEDMONT — Raymond Suter Hudson, a son of Mr. and Mrs. Raymond C. Hudson, East Hampshire Street, was graduated from Washington and Lee University, Lexington, Va., Friday, receiving a bachelor of arts degree.

He majored in chemistry and was a student instructor in chemistry. He is a member of Lambda Chi Alpha social fraternity.

Mr. and Mrs. Hudson and daughter, Gertrude Ann, and Mrs. Hudson's mother, Mrs. J. E. Suter, attended the exercises and the baccalaureate service.

Derry Will Play

LONACONING—The Soroptomist Club will have as guest organist Joseph L. Derry at their dinner meeting Saturday, at the Shrine Club.

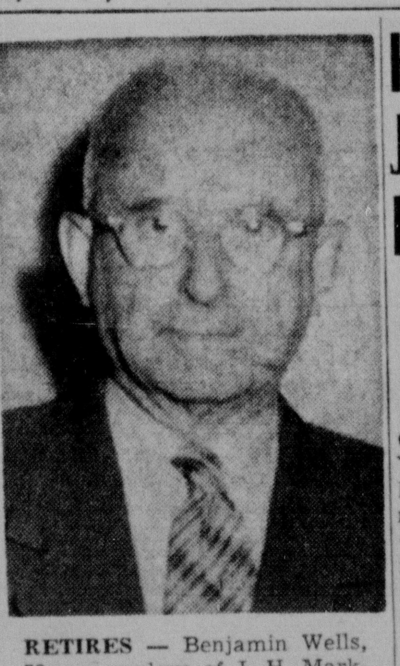

RETIRES — Benjamin Wells, 72, an employe of J. H. Markwood Sons furniture and funeral home for the past 25 years, and said to be the oldest licensed funeral director and embalmer in this area, retired last Thursday. Wells, prior to his employment at Markwood's was associated with the Thompson Furniture Store and Funeral Home, directly across the street from where he spent the last quarter of a century.

Dr. H. C. Byrd Eulogizes Late Mine Official

Reviews Life Of Dr. J. J. Rutledge

FROSTBURG — Dr. H. C. Byrd, president of the University of Maryland, reviewed the life and work of the late Dr. J. J. Rutledge, former chief of the Maryland Bureau of Mines, at a memorial banquet Saturday evening in the American Legion Home.

Attending were more than 200 mine workers and officials from the Georges Creek and Upper Potomac mine regions of Western Maryland.

W. Earle Cobey, a former Frostburgrer, was toastmaster. Addresses were delivered by mine officials from the U. S. Bureau of Mines and the Maryland Bureau of Mines.

The affair was attended by members of the night classes in mining conducted under sponsorship of the University of Maryland.

Prizes were presented Bernard Heneghan of Eckhart, who scored the highest average in the advanced class, and Noah Baker, a clay miner of Finzel, Garrett County, who made the highest average in the new class. Both were presented with mine safety lamps by Richard Johnson, a representative of the Mine Safety Appliance Company of Pittsburgh.

Hyndman PTA Plans Festival

HYNDMAN — The Hyndman-Londonderry Parent-Teacher Association will sponsor its annual Strawberry Festival Saturday at 7 p.m. on the lot adjacent to the Community Center.

Mrs. Audrey Hyre is general chairman of the event. Her committee includes Mrs. Martha Cook, Mrs. Dorothy Burns, Mr. and Mrs. Sherman Lehman, Mrs. Minnie Howsare, Mrs. Catherine Logsdon, Mrs. Betty Harold and Edgar Stallings.

Deluxe food will be the feature of the festival, and there will also be a fishpond for the children.

The festival is the first to be sponsored by the Parent-Teacher Association since the new officers took over at the closing meeting of the school year. All proceeds are used for projects to benefit the schools of the district.

L. Huston Albright is new president of the joint PTA. Publicity chairman for the festival is C. F. Smith.

Eckhart PTA To Hold Last Meeting

ECKHART—The Parent-Teacher Association of Eckhart School will hold its last meeting of the school year Tuesday at 7:30 p. m. in Room 6 at the school.

A style show, starting at 8:30, will feature the program, and several song, dance and acrobatic numbers will be presented.

Powers To Attend Mine Institute

FROSTBURG—Frank T. Powers, Wood Street, state mine inspector of the Bureau of Mines, left Sunday to attend the sessions of the International Mine Inspectors Institute at Birmingham, Alabama.

District Mine Inspector Clyde Rowe and Mrs. Rowe, Westernport, left Saturday to attend the institute. Rowe will be presented a life membership in the institute for 25 consecutive years of service as a mine inspector. Powers, who has 30 years of service was presented with a life membership at the last meeting of the institute.

Attends Graduation

LONACONING — Daniel Askey has returned home after visiting his son, John S. Askey and family at Ridgway, Pa. While at Ridgway, he attended the graduation exercises of his grandson, John S. Askey Jr., at Ridgway High School.

Keyser Clubs Join Wednesday For Activities

Swimming Pool Action Is Urged

KEYSER—The Keyser Kiwanis Club will join with the Keyser Yeoman Club in an inter-club holiday Wednesday at Ted Kesner's parking grounds on Patterson Creek, with a picnic and joint meeting.

During the afternoon hours, members who can get away from their work or businesses, will picnic at the site and at 6:30 p. m., dinner will be served on the grounds, as the membership of the organization will report there for dinner and their weekly meeting.

Meanwhile William Stafford, member of the City Recreation board, said that the Board has extended a request to John Sherlacher, head of the recreation department at West Virginia University, to meet with the board within the next couple of weeks, to discuss the swimmnig pool for Keyser with the hope of getting construction started this fall.

Stafford said that John Shelton, another member of the board, will contact Sherlacher this week.

The Kiwanian Club went on record urging the Recreation Board to rush preliminary work as much as possible, and get started on the pool construction so it may be used next summer.

Kenneth Matlick was received into membership in the club and several proposals were acted on.

A report was given to the club by Secretary A. K. VanScoy, for the group that attended the International president's fifth district dinner and dance held in Martinsburg the previous week.

Mrs. Mary Sylvester, representing the Little Theatre group of Keyser asked Kiwanis support in behalf of a three act play that will be given, Friday evening, June 19, in the Keyser High School Auditorium. A block of tickets were taken by the club.

Hammond St. PTA Ends Year Today

WESTERNPORT—Hammond Street School will hold its closing exercises this evening in conjunction with the final meeting of the Hammond Street Parent-Teacher Association.

The program will include songs and dances of other countries carrying out the theme, "Children All Over the World."

Officers of the PTA will be installed as follows: Mrs. William Wright, president; Mrs. Fanny Grove, first vice president; Mrs. Ernest Hitt, second vice president; Mrs. William Jones, third vice president; Mrs. Zihlman Callis, fourth vice president; Lester Chaney, treasurer, and Miss Eleanor Dunk, secretary. All officers were reelected.

Lonaconing Personals

Mr. and Mrs. Thomas M. Wilson and daughter, Thomann, of Florida, are visiting here with relatives.

Mr. and Mrs. Robert Rowe, Rochester, N. Y., son-in-law and daughter of Mr. and Mrs. Thomas M. Wilson, also visited here in Lonaconing.

Mrs. Bessie Van Camp and Hector Cochranee, of Bellaire, Ohio, visited at the home of their uncle and aunt, Mr. and Mrs. Frank Muster, Jackson Street, Lonaconing.

Daniel Kroll, Akron; Miss Marilyn Kroll, of Fort Eustis, Va.; Miss Ilzen Haines and Miss Daisy McCommins, Washington, visited Mrs. Mary D. Kroll, Watercliffe, for several days and have returned to their homes.

Rec Group To Meet

LONACONING — The recreation group will meet this evening at Central High School to hear reports from committees for the planning of a recreation program for the children and teen-agers of the community. The group includes students of the Problems of Democracy class of Central, and local organizations.

For Sale: 1946 Chevrolet, 4 door. 105 McCulloh Street, Frostburg. Adv.—N-T-June 6, 8

Robertson & Sons
FLOOR SERVICE
Carpet Wall to Wall
Binding — Sewing
Tile Floors
Plastic Wall Tile
Linoleum — Congowall
Counter Tops
Repairs All Type
Prompt Service Workmanship Guaranteed
Reasonable Rates
240 Center Street Frostburg
Phone 789-W

OAK HARDWOOD FLOORING
2¼" Face $10.00 per 100 sq. ft.
1½" Face 9.00 per 100 sq. ft.
Tongue & Grooved End Matched Kiln Dried
FREE DELIVERY
Frank Lewis & Son
8 Taylor Street Frostburg
PHONE 322

Bruce Alumni Holds Annual Dinner, Elects New Officers

WESTERNPORT — The annual dinner dance of the Alumni Association of Bruce High School was held Friday in the school auditorium. A total of 250 attended.

Horace P. Whitworth served as toastmaster, while the invocation was given by Mrs. Pearl Boor. The address of welcome was given by the toastmaster, and the response was made by Robert Shimer, president of the graduating class of Bruce High School. The class was honored guests.

Horace P. Whitworth Jr., a member of the House of Delegates, spoke and urged the members to write the Board of Education to request them to make an early decision in the selection of a site for the new high school for Westernport.

Talks were given by Haines and Charles Hartis, retiring president.

Following the dinner, which was served by the members of the Booster's Club under direction Mrs. Robert Derham, the annual election of officers was held.

New officers are Clarence McBee, president; Mrs. Bernice Hewlon, first vice president; C. Randall Smith, second vice president; Miss Mary Hanna, treasurer; Miss Patsy Francis, recording secretary, and Miss Mary Lou Parker, assistant recording secretary. Mrs. Edna Davis was named custodian of the archives.

The executive committee appointed includes Mrs. Robert Derham, Francis Footen, Charles Hartis, Hugh Wilson, Franklin Woy, V. Browne Kooken and Mrs. Charles E. Dellinger.

Shaft Fire Co. Observing Its 15th Anniversary

FROSTBURG — The Shaft Volunteer Fire Company will begin a week's celebration today in honor of their fifteenth anniversary by sponsoring a carnival, the first ever to be held in the community.

The company, organized in 1938 by the late Elmer Kight of the Frostburg Fire Department, began its existence with $1 in the treasury, donated by Kight, and an old hand drawn reel and hose presented by the Frostburg Company.

Today the Shaft Department owns a two-story fire hall, with the first floor housing its modern fire truck and other fire fighting equipment and club rooms. The second floor has a large meeting room and is used by the Fire Company and its Auxiliary.

Seven of their present membership of 30 are charter members. They are William Davis, Francis Philpot, Leonard Miller, Clarence Miller, Clarence Muir, William Landerfelt and James Miller.

The present officers of the company are Leonard Miller, president; James Miller, vice president; George Drew, secretary, and William Davis, treasurer.

Wanted: Experienced Auto body man. G. M. Dealer. Top wages, ideal working conditions. Please state experience and present job. Write Box 15, Times-News, Frostburg.
Adv.—N-T-June 5-6-8-9-10-11-12-13

• LAWN MOWERS
• SAWS—All Kinds
MACHINE SHARPENED
The Sharpen Shop
102 Center St. Frostburg
Phone 80-M or 369-W
R. "Pie" McGuire - Bill Hughes
We Call For and Deliver

RADIATORS
Removed
Repaired
Recored
DON'S
Radiator Shop
208 Mechanic Frostburg
Phone 759-R

Ninth Graders At Central Will Finish Friday

Rizer To Speak At Commencement

LONACONING — Ninth grade commencement will be held on Friday morning, at Central High School. Jack A. Petry, principal, announces that Richard T. Rizer, assistant superintendent of Allegany County schools, will be guest speaker at the graduation exercises.

There are 104 ninth graders. Those pupils who pass three major subjects will be eligible to receive ninth grade diplomas. Those failing a major subject will not receive a diploma, but are promoted to tenth grade and repeat the subject failed.

For the final week of school for the 1952-1953 term, school will be in session today, Tuesday and Wednesday until one o'clock. Today, a cafeteria lunch will be served and then it will be closed for the school year.

There will be no school on Thursday while teachers are completing report cards and pupils records for the school final term. The faculty members also plan to have their annual luncheon Thursday noon at the Alvin C. Neat Post No. 5280, Veterans of Foreign Wars, Home. This will be the closing faculty social for the Central elementary, junior high and senior high school staff.

School closes on Friday. Report cards and attendance certificates will be distributed.

Wanted: Experienced auto mechanic. G.M. Dealer, top wages, ideal working conditions. Please state experience and present job. Write Box 15, Times-News, Frostburg.
Adv.—N-T-June 5-6-8-9-10-11-12-13

CARPENTRY ... WORK ...
• Built-in Kitchens
• Tile Floors
For Estimates Contact
DAN THOMAS
207 Center St. Frostburg
Phone 545-R

FROSTBURG AUTO CO.
Your House of Courtesy
WE NEVER CLOSE
Phone 350 - 351

SHAFT FIREMEN'S JUBILEE
JUNE 8 - 13th
Clyde Smith Shows
rides and entertainment
Baseball Grounds, Shaft
JUNE 12th
Auxiliary Supper
5 to 7 P. M.
Public Invited
Shaft Community Hall
Big Parade, 7:30 P. M.
Celebration Auspices
SHAFT VOLUNTEER FIRE CO.

MON. - TUES. PALACE Mats.: Sun. - Tues. Thur. & Sat. at 1:30

LAST DAY LYRIC NITE ONLY

Miss Dettra Gets Special Brethren Church Youth Caravan Summer Post

WESTERNPORT — Miss Rosalene Dettra is one of the 20 United States students selected to serve this summer in the Abundant Life Youth Caravan of the Church of the Brethren.

This summer Brethren young people will have an opportunity for a type of serrvice that has not been open before.

Miss Dettra is a daughter of Rev. J. E. Dettra, of here, will leave July 14 for New Windsor for nine days intensive training before the six weeks assignment, for such skills as daily vocation Bible School administration, home visitation, worship leadership, and all the services that a pastor performs.

At that time the group will be divided into two teams and assigned to new mission churches across the Brortherhood where they will work under the direction of the pastor. The purpose of this Caravan is to share Christ and build the church. It will be sponsored by the Youth Department and the Departrment of Evangelism.

As this is something new in the church, more or less an experiment, there were only 20 young persons chosen from different parts of the United States. They must be public speakers, talented in music, college students and most of all have Brethren background.

Miss Dettra's parents came from Brethren families. Her great-grandfather, Daniel Baker, on paternal side helped get Bridgewater College started. Her great-great grandfather on her maternal side, William Fahnestock, came from York, Pa., around 1800 and settled in Winchester, Va., to help organize Brethren churches in Northern Virginia.

Miss Dettra is a recent graduate of Potomac State School and will enter Juanita College, Huntingdon, Pa., in the fall.

Eleven Complete Blueprint Course At Area College

KEYSER—Walter A. Jaworek, head of the engineering department at Potomac State School, announced that 11 area men were given certificates of achievement last week upon completion of a 16-week blueprint reading course.

The course, started in February, was one of several adult education courses offered this spring at the local college.

Jaworek taught the course for a two-hour period in the drafting 16-week blueprint reading course, room of the Science Building.

During the course, drafting, tracing, computations, print making and print reading were offered.

The following men completed the prescribed course and was awarded a certificate:

John F. Catlett, Keyser, Kelly Springfield Company; Odell L. Pyles, and Claude W. Funk, Fort Ashby, Allegheny Ballistics; Joseph F. Noll and Edwin E. Davis, Burlington, Stickley Brothers, contractors; Earl H. Martin, Antioch, contractor; John L. Fitzwater, Cumberland, contractor; Cecil D. Bateson, Piedmont, Smith Foundry; Richard D. Cline, Westernport, Luke Pulp and Paper Company; James F. Foutz, and Joseph Kantor, Barton, B. and O. Railroad Company.

The course, which carries no college credit, will be taught again at Potomac State next fall, when all adult education courses given by the school will be offered to the public.

WSCS Will Hold Strawberry Fete

BARTON — The Barton WSCS made plans for a strawberry festival at the Methodist Church Saturday at 7 p. m. at a recent meeting at the church.

Twenty-two members attended the meeting. Mrs. Leona Metz, vice president, had charge of devotions and Mrs. Hazel Howdersheldt presided at the business meeting. Mrs. Virginia Broadwater gave the prayer.

Mrs. Vera Mowbray reported that $30.60 was collected in the recent bake sale. Mrs. Lloyd Shaw gave a review of the book "Africa." and refreshments were served by Lulu Llewellyn, Mayme Metz and Elsie Kups.

Frostburg Briefs

The Frostburg Girls 4-H Club will meet this evening at 7 o'clock at the home of Miss Eileen Morgan, 141 Frost Avenue. A flower demonstration will be given by a member of the Frostburg Homemakers Club. All members are asked to be present.

The Ladies Auxiliary of the Clarysville Fire Department will meet this evening at 7 o'clock at the home service room of the Potomac Edison Company. Miss Katherine Close will be in charge.

Mrs. Eleanor Hopkins, who was recently installed president of the Ladies Auxiliary of the Fraternal Order of Eagles, is planning with other members to hold a roast beef supper in the club rooms Wednesday evening from 5 to 7 o'clock.

The Eva Jeffries class of First Methodist Church will meet this evening at 8 o'clock in the church classroom. Mrs. Anna Powers, Mrs. Anna Boettner and Miss Emma Simons will be the hostesses.

Graduation Set At Luke School Thursday Night

Miss Jane Botsford To Make Address

LUKE — Luke School will hold its 36th annual graduation exercises at the school Thursday at 8 p. m.

The address to the ten graduates will be delivered by Miss Jane E. Botsford, supervisor of elementary schools of Allegany County.

Members of the class are Paul Richard Farris, Richard Lee McIntyre, Edward Kenneth Riggins, John Thomas Riggins, Ronald Edward Wiltison, Mary Christine Dye, Mary Louise Lease, Patsy Elaine McKenzie, Mary Elizabeth Parsons and Carol Sharon Williams.

The program will also include, processional, "God of Our Fathers"; Invocation and benediction by Rev. Clyde W. Ash, pastor of Trinity Methodist Church, Piedmont; salutatory, Edward K. Riggins; toast of our parents, Richard L. McIntyre, toast to our school, Mary S. Parsons; toast to our friends, Ronald E. Wiltison; The Way of Wisdom, Paul R. Farris; class prophecy, Mary L. Lease.

Class cane, Carol S. Williams; response, Marion Louise Cave; selections, Girls' Glee Club; address by Miss Botsford; valedictory address, Patsy E. McKenzie; class song, "I Believe", the graduating class.

Next year's first grade pupils will make their bow. The certificates to the graduates will be presented by Alton R. Fortney, a member of the Board of School Trustees and parting song by graduating class.

Mt. Zion WSCS Holds Meeting

FROSTBURG—The WSCS of the Mt. Zion Church, Long Stretch, Garrett County, met recently at the home of Mrs. Ira Stark, with Mrs. Asa Wilhelm and Mrs. Wilbur Durst, co-hostesses.

The topic of the the meeting was "The Time for Laying Foundations," with Mrs. Samuel Crowe, leader. The Scripture was by Miss Leanna Layman, and the meditation by Mrs. Elwood Klotz.

Mrs. Glenn Durst, Mrs. Asa Wilhelm and Mrs. Edwin Robeson took part in a discussion on "The Methodist Youth Fellowship and Today's Needs."

Twenty-two members were present and four guests, Mrs. Enoch Robeson, Mrs. Jesse Merrill, Mrs. Orval Stark and Mrs. William Merrill. The birthdays of Mrs. Nettie Michael, Miss Clara Layman and Mrs. Orval Stark were observed.

The July meeting will be held at the home of Mrs. Glenn Durst, with Mrs. Roy Jenkins and Mrs. Nettie Michael, assisting hostesses.

Piedmont Carnival To Open Today

PIEDMONT — The annual street carnival of Tri-Towns Fire Company 1 will be held in the vicinity of the Piedmont Swimming Pool today through Saturday. Rides and concessions will be provided.

A water polo game under the direction of Edward Seaman and swimming and diving exhibitions will be held Tuesday evening.

On Tuesday evening a watermelon battle will be staged and races held.

A street parade will be held Friday at 8 p. m.

Jr. Order To Mark Centennial Tonight

FROSTBURG — Mt. City Council 11 and Freedom Council 123, Jr. O.U.A.M., together with the Daughters of America will hold a centennial program this evening at 8 o'clock, in the auditorium of Beall Elementary School.

A technicolor film of the order's orphan home titled, "Spring of Our Faith," will be shown. There will be a drill by the Daughters of America, and varirous musical and dance numbers. A. Charles Stewart will be master of ceremonies.

Frostburg Personals

Mr. and Mrs. Earl Hill, Broadway, are visiting in New York.

Clarence L. Scott returned to Philadelphia after visiting his aunt, Mrs. Maud Judd, Broadway, and other relatives here.

Morton Cook, Ormond Street, is a patient in Newton D. Baker VA Center, Martinsburg, W. Va.

Mrs. Catherine Purbaugh, West Main Street, is a patient in Miners Hospital.

Rotary Holds Quiz

LONACONING—A quiz program was held at the Lonaconing Rotary Club Wednesday evening. Fred Sheeley conducted the questionnaire on a survey on Americanism.

Joseph L. Derry played an impromptu program of piano selections. Program chairman was Aden Miller.

Mrs. Darrell Zeller Heads Auxiliary Of Hospital

FROSTBURG—Mrs. Darrell Zeller was elected president of the Miners Hospital Auxiliary at a meeting in the American Legion Home.

Other officers elected were Mrs. Vincent Bollino, vice president; Mrs. Karl Nickel, recording secretary; Mrs. Alvin Kreiling, corresponding secretary, and Mrs. Reford Aldridge, parliamentariant.

Officers will be installed at a meeting June 22 at 8 p. m. in the Legion Home. Miss Elizabeth Workman will serve as installing officer. Mrs. Genevieve Goldsworthy will be in charge of the program, and Mrs. Woodrow Layman will have charge of refreshments.

All residents of Mt. Savage, Frostburg, and the Georges Creek area are welcome to attend. A reception will be held for new members and others.

Barton Legion Post Installs New Officers

Auxiliary Unit Has Nomination

BARTON — Officers of Barton Post 189, American Legion, were installed at a recent meeting by Edward Nolan, Lonaconing, Mountain District vice commander.

Ernest Poland took office as commander; James Clark, first vice commander; James Russell second vice commander; Harry Metz, third vice commander; Joseph A. Shuhart, adjutant; J. Irvin Martin, finance officer; Frank Truly, chaplain; James Mowbray, historian, and William Davis, sergeant at arms.

The house committee for the next year will be headed by Giffin McCormick, with James Clark, Raymond Chaney, James Russell and Walter Griffith as committeemen.

The Legion Auxiliary nominated officers at a recent meeting.

They include Mrs. Elsie McCormick, president; Mrs. Elsie Clark, first vice president, Mrs. Jane Davis, second vice president; Mrs. Daislean Kirk, chaplain; Mrs. Laura Shuhart, treasurer; Mrs. Mildred Truly, sergeant at arms; Mrs. Alice Russell and Mrs. Kathleen Nesbit, color bearers, and Mrs. Alma Clark, historian. All but Mrs. Russell will be serving second terms.

The unit voted $5 donations to Boy Scout Troop 25 and Girl Scout Troop 1, and decided to purchase a uniform for a member of the local Little League baseball team.

A bake sale will be held at 10 a. m. Saturday at the Legion Home by the Auxiliary unit. Members are asked to donate baked goods. Beginning in July, a bake sale will be held the last Saturday of each month.

Miss Miller Feted At Bridal Shower

FROSTBURG — Mrs. James Dunn Jr., Midland, entertained Miss Elizabeth Miller, daughter of Mr. and Mrs. James Miller, at a bridal shower recently.

Miss Miller will become the bride of Charles Buckingham, son of Mr. and Mrs. Theodore Buckingham, Woodlawn, Friday, June 26, at the Klondyke Presbyterian Church.

Guests at the shower were Alma Lee Briner, Lorna Cutter, Esther Patterson, Norma Jean Cullen, Olive Fatkin, Gladys Willetts, Minnie Dunn, Mary Buskirk, Joan Lee Buskirk, Eleanor Bugosh, Ada Miller, Lorene Miller, Jessie Aldridge, Ada Buckingham, Phyllis Truly, Charles Buckingham, Eldan Fuente, Rehna Wilson and Andrew Bugosh.

Homemakers Leave For Short Course

FROSTBURG—Sixteen members of the Frostburg Homemakers Club left Sunday to spend a week at the University of Maryland, attending the Rural Women's Short Course.

The local group consisted of Mrs. Laverne Kerr, Mrs. Helen Jeffries, Mrs. Mildred Walker, Mrs. H. Reford Aldridge, Mrs. Adam Baer, Mrs. George Griffith, Miss Mary Hanson, Mrs. Charles Hager, Mrs. Alice Miller, Mrs. Amy Richardson, Mrs. Harry Morgan, Mrs. Royal Skidmore and Mrs. Robert Wilson, of Frostburg and three members of the club who formerly resided here, Mrs. William Dolder, Durham, N. C.; Mrs. John Squires, Hagerstown, and Mrs. John Ash of Clarksville, Va.

Pyles Gets Position With Printing Firm

HEADSVILLE, W. Va.—Harold Max Pyles, former student at the Romney School for Deaf, is now working for the Baptist Orphanage Printing Company in Salem, Va.

Pyles was a star basketball player on the school team for the past couple of years, and played on both the baseball and football teams there.

Robert Zinn Is New President Of Beall Hi-Y

Will Take Office Next September

FROSTBURG — Robert Zinn, a junior, was elected president of Beall High School Hi-Y Club at a recent meeting at the school.

Others elected were Joel Downey, vice president; John Oliver Weslow, secretary; Adam Baer Jr., treasurer; Oliver Wittig, historian, and Oliver Rephann, chaplain.

Zinn is the retiring treasurer of the Hi-Y. He played quarterback on the football team and is currently starring as a high jumper and discus thrower on Coach Ray Hull's track team.

Downey, a sophomore, was chosen as one of the local Hi-Y's delegates to the Model Legislature this year. He is vice president of his class and is active in music organizations, being vice president of the Senior Music Club. Downey also is a member of the yearbook staff, track squad and a member of the cast of the sophomore entry in the play tournament.

Weslow, a sophomore, is a newcomer to the club. He participated in football and wrestling and was active in intramural sports.

Baer, a sophomore, is a member of music organizations in the school and has been active in Hi-Y functions. He is a member of the wrestling team and was one of the finalists in the school's "I Speak for Democracy" contest.

Wittig, a sophomore, is a member of the Senior Music Club and the Hi-Y for the past year. He aslo is chairman of the organization's summer recreation committee.

Rephann is a past secretary of the Hi-Y and a member of the Senior Music Club and Kerganaires Quartet. He has been selected to represent the school in the All-State Chorus next year, was featured in the recent spring music festival and was one of the finalists in the "I Speak for Democracy" contest.

The new officers will be installed in September. Present officers will supervise all the club's summer activities.

Paul A. Hilaire, mathematics instructor, and Ralph Koontz, science instructor, are advisors. The local club is under the jurisdiction of Central YMCA, Cumberland.

St. Peter Alumni Banquet Tonight

WESTERNPORT — The annual banquet and dance of the Alumni Association of St. Peter's High School will be held in the school auditorium this evening.

The address at the banquet which will be served at 6:30 will be delivered by Rt. Rev. Msgr. A. Scarpati, pastor, St. Peter's Catholic Church. Rev. Charles Quinn and Rev. George Pugh, assistant pastors, will give the invocation and benediction.

Rev. Kenneth Carney, Oakland, formerly of here, will serve as toastmaster.

Mrs. Hugh O'Rourke, president of the association, will welcome the 1953 graduating class, and Robert Myers, president of the class, will respond.

A public dance will be held from 9:30 p. m. to 1 a. m.

New Baptist Pastor Visits Frostburg

FROSTBURG — Rev. Willis E. Dewberry, Anchorage, Ky., who has accepted the pastorate of Welsh Baptist Memorial Church, effective about July 1, was here this week arranging for his transfer to Frostburg.

He was accompanied by his wife and four of their six children, Willis Jr., 15; James, 11; Paul, 5, and David, 2. Two daughters, Geraldine, 16, and Sylvia, 12, remained in Kentucky.

While here the Dewberrys were the guests of Mr. and Mrs. Stanley Chidester, Taylor Street, Mr. and Mrs. Donald Jeffries, Frost Avenue, and Mr. and Mrs. James Beach, South Water Street.

Rev. Dewberry is a graduate of George Washington University where he received his A.B. degree, and for the past four years attended the Southern Baptist Theological Seminary, Louisville, Ky., where he received the degree of bachelor of divinity.

Hudson Takes Degree At Washington-Lee

PIEDMONT — Raymond Suter Hudson, a son of Mr. and Mrs. Raymond C. Hudson, East Hampshire Street, was graduated from Washington and Lee University, Lexington, Va., Friday, receiving a bachelor of arts degree.

He majored in chemistry and was a student instructor in chemistry. He is a member of Lambda Chi Alpha social fraternity.

Mr. and Mrs. Hudson and daughter, Gertrude Ann, and Mrs. Hudson's mother, Mrs. J. E. Suter, attended the exercises and the baccalaureate service.

Derry Will Play

LONACONING—The Soroptomist Club will have as guest organist Joseph L. Derry at their dinner meeting Saturday, at the Shrine Club.

RETIRES — Benjamin Wells, 72, an employe of J. H. Markwood Sons furniture and funeral home for the past 25 years, and said to be the oldest licensed funeral director and embalmer in this area, retired last Thursday. Wells, prior to his employment at Markwood's was associated with the Thompson Furniture Store and Funeral Home, directly across the street from where he spent the last quarter of a century.

Dr. H. C. Byrd Eulogizes Late Mine Official

Reviews Life Of Dr. J. J. Rutledge

FROSTBURG — Dr. H. C. Byrd, president of the University of Maryland, reviewed the life and work of the late Dr. J. J. Rutledge, former chief of the Maryland Bureau of Mines, at a memorial banquet Saturday evening in the American Legion Home.

Attending were more than 200 mine workers and officials from the Georges Creek and Upper Potomac mine regions of Western Maryland.

W. Earle Cobey, a former Frostburgrer, was toastmaster. Addresses were delivered by mine officials from the U. S. Bureau of Mines and the Maryland Bureau of Mines.

The affair was attended by members of the night classes in mining conducted under sponsorship of the University of Maryland.

Prizes were presented Bernard Heneghan of Eckhart, who scored the highest average in the advanced class, and Noah Baker, a clay miner of Finzel, Garrett County, who made the highest average in the new class. Both were presented with mine safety lamps by Richard Johnson, a representative of the Mine Safety Appliance Company of Pittsburgh.

Hyndman PTA Plans Festival

HYNDMAN — The Hyndman-Londonderry Parent-Teacher Association will sponsor its annual Strawberry Festival Saturday at 7 p.m. on the lot adjacent to the Community Center.

Mrs. Audrey Hyre is general chairman of the event. Her committee includes Mrs. Martha Cook, Mrs. Dorothy Burns, Mr. and Mrs. Sherman Lehman, Mrs. Minnie Howsare, Mrs. Catherine Logsdon, Mrs. Betty Harold and Edgar Stallings.

Deluxe food will be the feature of the festival, and there will also be a fishpond for the children.

The festival is the first to be sponsored by the Parent-Teacher Association since the new officers took over at the closing meeting of the school year. All proceeds are used for projects to benefit the schools of the district.

L. Huston Albright is new president of the joint PTA. Publicity chairman for the festival is C. F. Smith.

Eckhart PTA To Hold Last Meeting

ECKHART—The Parent-Teacher Association of Eckhart School will hold its last meeting of the school year Tuesday at 7:30 p. m. in Room 6 at the school.

A style show, starting at 8:30, will feature the program, and several song, dance and acrobatic numbers will be presented.

Powers To Attend Mine Institute

FROSTBURG—Frank T. Powers, Wood Street, state mine inspector of the Bureau of Mines, left Sunday to attend the sessions of the International Mine Inspectors Institute at Birmingham, Alabama.

District Mine Inspector Clyde Rowe and Mrs. Rowe, Westernport, left Saturday to attend the institute. Rowe will be presented a life membership in the institute for 25 consecutive years of service as a mine inspector. Powers, who has 30 years of service was presented with a life membership at the last meeting of the institute.

Attends Graduation

LONACONING — Daniel Askey has returned home after visiting his son, John S. Askey and family at Ridgway, Pa. While at Ridgway, he attended the graduation exercises of his grandson, John S. Askey Jr., at Ridgway High School.

Keyser Clubs Join Wednesday For Activities

Swimming Pool Action Is Urged

KEYSER—The Keyser Kiwanis Club will join with the Keyser Yeoman Club in an inter-club holiday Wednesday at Ted Kesner's parking grounds on Patterson Creek, with a picnic and joint meeting.

During the afternoon hours, members who can get away from their work or businesses, will picnic at the site and at 6:30 p. m., dinner will be served on the grounds, as the membership of the organization will report there for dinner and their weekly meeting.

Meanwhile William Stafford, member of the City Recreation board, said that the Board has extended a request to John Sherlacher, head of the recreation department at West Virginia University, to meet with the board within the next couple of weeks, to discuss the swimmnig pool for Keyser with the hope of getting construction started this fall.

Stafford said that John Shelton, another member of the board, will contact Sherlacher this week.

The Kiwanian Club went on record urging the Recreation Board to rush preliminary work as much as possible, and get started on the pool construction so it may be used next summer.

Kenneth Matlick was received into membership in the club and several proposals were acted on.

A report was given to the club by Secretary A. K. VanScoy, for the group that attended the International president's fifth district dinner and dance held in Martinsburg the previous week.

Mrs. Mary Sylvester, representing the Little Theatre group of Keyser asked Kiwanis support in behalf of a three act play that will be given, Friday evening, June 19, in the Keyser High School Auditorium. A block of tickets were taken by the club.

Hammond St. PTA Ends Year Today

WESTERNPORT—Hammond Street School will hold its closing exercises this evening in conjunction with the final meeting of the Hammond Street Parent-Teacher Association.

The program will include songs and dances of other countries carrying out the theme, "Children All Over the World."

Officers of the PTA will be installed as follows: Mrs. William Wright, president; Mrs. Fanny Grove, first vice president; Mrs. Ernest Hitt, second vice president; Mrs. William Jones, third vice president; Mrs. Zihlman Callis, fourth vice president; Lester Chaney, treasurer, and Miss Eleanor Dunk, secretary. All officers were reelected.

Lonaconing Personals

Mr. and Mrs. Thomas M. Wilson and daughter, Thomann, of Florida, are visiting here with relatives.

Mr. and Mrs. Robert Rowe, Rochester, N. Y., son-in-law and daughter of Mr. and Mrs. Thomas M. Wilson, also visited here in Lonaconing.

Mrs. Bessie Van Camp and Hector Cochranee, of Bellaire, Ohio, visited at the home of their uncle and aunt, Mr. and Mrs. Frank Muster, Jackson Street, Lonaconing.

Daniel Kroll, Akron; Miss Marilyn Kroll, of Fort Eustis, Va.; Miss Izen Haines and Miss Daisy McCommins, Washington, visited Mrs. Mary D. Kroll, Watercliffe, for several days and have returned to their homes.

Rec Group To Meet

LONACONING — The recreation group will meet this evening at Central High School to hear reports from committees for the planning of a recreation program for the children and teen-agers of the community. The group includes students of the Problems of Democracy class of Central, and local organizations.

For Sale: 1946 Chevrolet, 4 door. 105 McCulloh Street, Frostburg. Adv.—N-T-June 6, 8

Robertson & Sons
FLOOR SERVICE
Carpet Wall to Wall
Binding — Sewing
Tile Floors
Plastic Wall Tile
Linoleum — Congowall
Counter Tops
Repairs All Type
Prompt Service
Workmanship Guaranteed
Reasonable Rates
240 Center Street Frostburg
Phone 789-W

OAK HARDWOOD FLOORING
2¼" Face $10.00 per 100 sq. ft.
1½" Face 9.00 per 100 sq. ft.
Tongue & Grooved End Matched
Kiln Dried
FREE DELIVERY
Frank Lewis & Son
8 Taylor Street Frostburg
PHONE 322

Bruce Alumni Holds Annual Dinner, Elects New Officers

WESTERNPORT — The annual dinner dance of the Alumni Association of Bruce High School was held Friday in the school auditorium. A total of 250 attended.

Horace P. Whitworth served as toastmaster, while the invocation was given by Mrs. Pearl Boor. The address of welcome was given by the toastmaster, and the response was made by Robert Shimer, president of the graduating class of Bruce High School. The class was honored guests.

Horace P. Whitworth Jr., a member of the House of Delegates, spoke and urged the members to write the Board of Education to request them to make an early decision in the selection of a site for the new high school for Westernport.

Talks were given by Haines and Charles Hartis, retiring president.

Following the dinner, which was served by the members of the Booster's Club under direction Mrs. Robert Derham, the annual election of officers was held.

New officers are Clarence McBee, president; Mrs. Bernice Hewlon, first vice president; C. Randall Smith, second vice president; Miss Mary Hanna, treasurer; Miss Patsy Francis, recording secretary, and Miss Mary Lou Parker, assistant recording secretary. Mrs. Edna Davis was named custodian of the archives.

The executive committee appointed includes Mrs. Robert Derham, Francis Footen, Charles Hartis, Hugh Wilson, Franklin Woy, V. Browne Kooken and Mrs. Charles E. Dellinger.

Shaft Fire Co. Observing Its 15th Anniversary

FROSTBURG — The Shaft Volunteer Fire Company will begin a week's celebration today in honor of their fifteenth anniversary by sponsoring a carnival, the first ever to be held in the community.

The company, organized in 1938 by the late Elmer Kight of the Frostburg Fire Department, began its existence with $1 in the treasury, donated by Kight, and an old hand drawn reel and hose presented by the Frostburg Company.

Today the Shaft Department owns a two-story fire hall, with the first floor housing its modern fire truck and other fire fighting equipment and club rooms. The second floor has a large meeting room and is used by the Fire Company and its Auxiliary.

Seven of their present membership of 30 are charter members. They are William Davis, Francis Philpot, Leonard Miller, Clarence Miller, Clarence Muir, William Landerfelt and James Miller.

The present officers of the company are Leonard Miller, president; James Miller, vice president; George Drew, secretary, and William Davis, treasurer.

Wanted: Experienced Auto body man. G. M. Dealer. Top wages, ideal working conditions. Please state experience and present job. Write Box 15, Times-News, Frostburg.
Adv.—N-T-June 5-6-8-9-10-11-12-13

• LAWN MOWERS
• SAWS—All Kinds
MACHINE SHARPENED
The Sharpen Shop
102 Center St. Frostburg
Phone 80-M or 369-W
R. "Pie" McGuire • Bill Hughes
We Call For and Deliver

RADIATORS
Removed
Repaired
Recored
DON'S
Radiator Shop
208 Mechanic Frostburg
Phone 759-R

Ninth Graders At Central Will Finish Friday

Rizer To Speak At Commencement

LONACONING — Ninth grade commencement will be held on Friday morning, at Central High School. Jack A. Petry, principal, announces that Richard T. Rizer, assistant superintendent of Allegany County schools, will be guest speaker at the graduation exercises.

There are 104 ninth graders. Those pupils who pass three major subjects will be eligible to receive ninth grade diplomas. Those failing a major subject will not receive a diploma, but are promoted to tenth grade and repeat the subject failed.

For the final week of school for the 1952-1953 term, school will be in session today, Tuesday and Wednesday until one o'clock. Today, a cafeteria lunch will be served and then it will be closed for the school year.

There will be no school on Thursday while teachers are completing report cards and pupils records for the school final term. The faculty members also plan to have their annual luncheon Thursday noon at the Alvin C. Neat Post No. 5280, Veterans of Foreign Wars, Home. This will be the closing faculty social for the Central elementary, junior high and senior high school staff.

School closes on Friday. Report cards and attendance certificates will be distributed.

Wanted: Experienced auto mechanic. G.M. Dealer, top wages, ideal working conditions. Please state experience and present job. Write Box 15, Times-News, Frostburg.
Adv.—N-T-June 5-6-8-9-10-11-12-13

CARPENTRY
... WORK ...
• Built-in Kitchens
• Tile Floors
For Estimates Contact
DAN THOMAS
207 Center St. Frostburg
Phone 545-R

FROSTBURG AUTO CO.
Your House of Courtesy
WE NEVER CLOSE
Phone 350 - 351

SHAFT FIREMEN'S JUBILEE
JUNE 8 - 13th
Clyde Smith Shows
rides and entertainment
Baseball Grounds, Shaft
JUNE 12th
Auxiliary Supper
5 to 7 P. M.
Public Invited
Shaft Community Hall
Big Parade, 7:30 P. M.
Celebration Auspices
SHAFT VOLUNTEER FIRE CO.

MON. - TUES. PALACE Mats.: Sun. - Tues. Thur. & Sat. at 1:30

LAST DAY LYRIC NITE ONLY

Milwaukee Regains First Place; Yankees Win 11th Straight

Braves Uncork Homer Attack To Whip Phils

Six Round-Trippers Nets Grimm's Outfit 6-0, 5-3 Victories

PHILADELPHIA, June 7 (AP) — The Milwaukee braves sprayed the outer reaches of Connie Mack Stadium with home runs today to win both ends of a doubleheader from the Philadelphia Phillies and regain first place in the National League.

Round trippers by Sid Gordon, Andy Pafko, Eddie Mathews and Ebba St. Claire accounted for five runs as the Braves took the opener 6-0. George Crowe and Johnny Logan batted in three runs with homers in the 5-3 nightcap victory.

Rookie Johnny Antonelli limited the Phillies to five well scattered hits in winning the first game at the expense of Steve Ridzik, the starter and first of four Philadelphia hurlers.

Thornton Kipper, the rookie brought up by the Phils three days ago to help out during the absence of the injured Curt Simmons, was the victim in the second game with the win going to Reliefer Bob Buhl.

The two wins nosed the Braves into first ahead of the Brooklyn Dodgers by 6 percentage points in the National League pennant race.

FIRST GAME

Milwaukee	AB	H	O	A	Philadelphia	AB	H	O	A
Bruton, cf	4	1	2	0	Ryan, 2b	4	1	4	6
Logan, ss	4	1	1	5	Ashburn,cf	4	1	5	0
M'th'ws,3b	4	1	0	3	Clark, rf	4	1	1	0
Gordon, lf	2	1	0	0	Ennis, lf	4	1	0	0
bPen'ton,lf	1	0	2	0	Hamner,ss	4	0	0	5
Pafko, rf	3	1	2	0	Tor'son,1b	2	0	10	0
Adcock,1b	4	1	10	0	Jones, 3b	3	0	1	0
Dittmer,2b	4	0	3	3	Lopata, c	3	0	6	0
St.Clair, c	4	2	7	0	Ridzik, p	0	0	0	0
Antonelli,p	3	0	0	1	aLohrke	1	0	0	0
					Hanse, p	0	0	0	0
					cGlav'no	1	0	0	0
					Peterson,p	0	0	0	0
					dWaitkus	1	1	0	0
					Konst'ty,p	0	0	0	1
Totals	33	8	27	12	Totals	31	5	27	12

a—Grounded out for Ridzik in 3rd.
b—Ran and scored for Gordon in 6th.
c—Flied out for Hansen in 6th.
d—Singled for Peterson in 8th.

Milwaukee .... 301 011 000—6
Philadelphia .... 000 000 000—0

R—Bruton, Mathews, Gordon, Pendleton, Pafko, St. Clair. E—Hamner, Mathews. RBI—Gordon 2, Pafko, Mathews, St. Clair, Adcock. HR—Gordon, Pafko, Mathews, St. Clair. S—Pafko. DP—Dittmer, Logan and Adcock 2; Hamner, Ryan and Torgeson 2. Left—Milwaukee 3, Philadelphia 5. BB—Hansen 2, Antonelli 1. SO—Ridzik 3, Hansen 1, Peterson 2, Antonelli 7. HO—Ridzik 4 in 3; Hansen 2 in 3; Peterson 1 in 2; Konstanty 1 in 1. R-ER—Ridzik 4-1, Hasen 2-2, Peterson 0-0, Konstanty 0-0, Anonelli 0-0. W—Antonelli (6-1). L—Ridzik (2-1). U—Donatelli, Conlan, Warneke and Gorman. T—2:12.

(Second Game)

Milwaukee .... 000 001 310—5 12 1
Philadelphia ... 000 020 010—3 8 1

Liddle, Buhl (5), Burdette (7) and Cooper; Kipper, Dres (7), Konstanty (8) and Burgess.

Barrelville Bows To Keyser Ridge

Gracie Fans Eleven In 15 To 5 Triumph

PEN-MAR LEAGUE

STANDING OF THE TEAMS

	W.	L.	Pct.
Barrelville	4	1	.800
Keyser Ridge	4	2	.667
Wellersburg	3	2	.600
Salisbury	3	4	.429
Meyersdale	2	4	.333
Zihlman	2	5	.286

Keyser Ridge handed Barrelville's front-runners their first setback of the season yesterday, winning by the score of 15-5 in a Pen-Mar Baseball League game at Keyser Ridge.

The victory put Keyser Ridge a half-game out of first place.

Earl "Sonny" Gracie, home on furlough from Fort Leonard Wood, Mo., scattered seven hits and struck out eleven Barrelville stick wielders while Don Connors and George Drew headed the batting attack with three hits each. Connors homered with one aboard in the 4th and also connected for two singles. Drew had three singles while Gracie blasted a double and single. W. Morgan had two of Barrelville's four safeties.

Wellersburg defeated Zihlman in a 24-hit contest at Zihlman by the score of 13-9. Wellersburg got 13 of the blows, eight of which were shared by Bridges, Ford, Horwath and Elliott. H. Miller of Zihlman smacked a double and two singles while J. Robinson and J. Goss had two one-base hits apiece.

Announcement was made that Wellersburg has been declared the winner by forfeit over Meyersdale which failed to go through with a postponed game rescheduled for last Friday.

Verle "Toots" Robinson's long drive to left field in the last of the ninth scored the winning run as Salisbury edged Meyersdale at Salisbury, 7-6. Robinson's belt climaxed a two-run rally. Price of Meyersdale and J. Brown of Salisbury were the leading batsmen with three hits each. The scores:

AT KEYSER RIDGE

BARRELVILLE ...... 000 001 400— 5 7 3
KEYSER RIDGE ...... 131 217 00x—15 18 6

Aldridge, Diehl (6), J. Edwards (6) and Skidmore. Gracie and Connors.
HR—Connors (Keyser Ridge).
LP—Aldridge.

AT ZIHLMAN

WELLERSBURG ...... 300 331 612—13 13 2
ZIHLMAN ...... 000 300 501— 9 11 1

Ford, Hansel (7) and Wolford. Lewis, Robeson (4) and Burke.
WP—Ford. LP—Lewis.

AT SALISBURY

MEYERSDALE ...... 003 000 012—6 11 4
SALISBURY ...... 000 311 002—7 12 2

Hare and Thomas, Lowery, Miller, Housel (9) and R. Brown.
WP—Housel.

Fight On Even Terms

ESSEN, June 7 (AP)—Don Ellis, American lightheavyweight boxer, fought an eight-round draw with Heinz Sachs, former German champion, before 3,000 spectators last night.

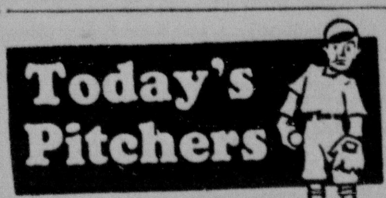

NATIONAL LEAGUE

St. Louis at Pittsburgh (night)—Mizell (5-2) vs La Palme (3-4) or Friend (1-6)

Cincinnati at Brooklyn (night)—Church (3-3) or Judson (0-1) vs Meyer (4-2)

Milwaukee at New York — Surkont (6-1) vs Maglie (3-2)

Chicago at Philadelphia — Minner (2-4) vs Miller (0-0)

AMERICAN LEAGUE

Boston at Detroit — Grissom (2-4) vs Garver (3-5)

Edgar Statler Leads In Race For CCC Title

Posts Net Score 208 To Lead For 54 Holes

Edgar Statler is setting the pace in the 72-hole tournament for the spring golf championship of the Cumberland Country Club with a net score of 208 for the 54 holes played to date.

William George leads the second flight with a 207, Ray Hollandsworth the third with 216, C. H. Griggs the fourth with 209 and Ed George the fifth with 235.

Here are the leaders in the five flights with handicaps indicated in brackets:

FIRST FLIGHT

Edgar Statler 80-79-79-(30) 208
C. S. Catherman, Jr., 76-74-74-(9) 215
Max Bastian 82-79-75-(21) 215

SECOND FLIGHT

William George 86-81-79-(39) 207
Dr. F. B. Whitworth 82-86-82-(42) 208
G. R. Petras 86-80-76-(33) 209
O. W. Jackson 83-81-81-(36) 209

THIRD FLIGHT

Ray Hollandsworth 97-89-84-(54) 216
William Prichard 99-84-90-(54) 219
Robert Prichard 97-91-83-(51) 220

FOURTH FLIGHT

C. H. Griggs 99-93-95-(78) 209
Frank McCagh 106-99-87-(60) 234
Ed Mullan 109-97-98-(66) 238

FIFTH FLIGHT

Ed George 119-106-103-(90) 235
Lester Deneen 119-109-106-(90) 239
Carl McIntyre 120-112-100-(90) 242

Terra Alta Moves Into First Place

Defeats Swanton, 6-5, On Homer By C. Fraley

Clarence Fraley's circuit wallop in the ninth inning gave Terra Alta a 6-5 decision over Swanton yesterday at Terra Alta and moved the Preston Countians into first place in the Mountain Top Baseball League.

It was the first defeat of the season for Swanton and dropped the Dodgers into the runner-up spot with a 4-1 record. Terra Alta now leads with five wins, one loss.

Joe Fraley and Duane Kelly also smashed four-baggers and Sims pounded a triple and two-bagger for the winners.

Bob Fraley started on the mound for Terra Alta but was forced to retire in the ninth after being struck on the pitching arm. Joe Fraley, his brother, relieved him and received credit for the victory.

Sisler of Swanton homered with one aboard during a four-run rally that knotted the score at 5-5 in eighth and W. Craver and Leo Rinker, losing pitcher, rapped two-baggers.

Score:

SWANTON ...... 000 010 040—5 7 3
TERRA ALTA ...... 020 120 001—6 7 5

Rinker and Sweitzer. R. Fraley, J. Fraley (9) and Sisler.
WP—J. Fraley.
HR—Kelley, J. Fraley, C. Fraley (Terra Alta); Sisler (Swanton).

Cubs Win Pair

NEW YORK, June 7 (AP)—The last place Chicago Cubs snapped a six-game losing streak, and aided by a half dozen home runs, won a doubleheader from the New York Giants today, 10-5, and 5-2.

FIRST GAME

Chicago	AB	H	O	A	New York	AB	H	O	A
B'mh'ltz,cf	4	2	0	0	Will'ms,2b	5	0	2	3
Jeffcoat,cf	1	0	1	0	Dark, ss	5	3	1	3
Miksis, 2b	5	3	2	1	Th'pson,3b	5	2	2	4
Fondy, 1b	5	3	12	1	Irvin, lf	5	3	2	0
Sauer, rf	5	2	3	0	L'kman,1b	5	1	7	0
Kiner, lf	4	2	2	0	Mueller, rf	5	1	4	0
Gar'g'la,c	4	1	5	0	Th'ms'n,cf	4	0	3	0
Jackson,3b	5	1	0	3	Noble, c	2	1	5	0
Smalley,ss	4	0	2	3	aGomez	0	0	0	0
Hacker, p	3	1	0	0	Yvars, c	0	0	1	0
Leonard,p	1	0	0	1	bHearn	0	0	0	0
					Cald'r'ne,c	0	0	0	0
					Jansen, p	1	0	0	1
					Corwin, p	0	0	0	0
					cRhodes	1	0	0	0
					Hiller, p	0	0	0	0
					dRigney	1	0	0	0
					Kenney,p	0	0	0	0
					Connelly,p	0	0	0	0
Totals	41	15	27	9	Totals	39	11	27	11

a—Ran for Noble in 6th.
b—Ran for Yvars in 8th.
c—Grounded out for Corwin in 6th.
d—Fanned for Hiller in 8th.

Chicago .... 001 140 112—10
New York .... 200 000 300— 5

R—Baumholtz 2, Miksis 3, Fondy 2, Kiner 2, Hacker, Williams, Dark, Thompson 2, Irvin. E—Miksis, Smalley. RBI—Thompson 3, Lockman, Fondy 4, Kiner 2, Miksis 2, Irvin, Sauer, Garagiola. 2B—Dark, Baumholtz, Lockman. 3B—Baumholtz. HR—Kiner 2, Fondy, Miksis, Thompson, Irvin. DP—Jansen, Dark, Williams and Lockman. Left—Chicago 6, New York 10. BB—Hacker 2, Leonard 1, Hiller 1, Connelly 1. SO—Hacker 2, Leonard, Jansen 4, Corwin 1, Hiller 1. HO—Hacker 10 in 6; Leonard 1 in 3; Jansen 9 in 4; Corwin 1 in 2; Hiller 2 in 2; Kennedy 3 in 1-3; Connelly 0 in 2-3. R-ER—Hacker 5-3, Leonard 0-0, Jansen 5-5, Corwin 1-1, Hiller 2-2, Kennedy 2-2, Connelly 0-0. Balk—Hiller. W—Hacker (2-9). L—Jansen (5-5). U—Barlick, Jackowski, Ballanfant and Gore. T—2:35.

(SECOND GAME)

Chicago .... 030 002 0—5 6 1
New York .... 000 010 1—2 8 0

(Called end of seven innings darkness)

Jones, Lown (5) and McCullough; Koslo, Corwin (2), Wilhelm (2), Jansen (6), Hiller (7) and Noble, Yvars (6), Calderone (7)

Cumberland News Sports

(7) Monday, June 8, 1953

Carl Stair, Hyndman Catcher, Takes Bi-State Batting Title

Leader's Average .475; Beall's Richards Won 11, Lost 3, Fanned 123

Carl Stair, catcher of Hyndman High School, won the batting championship of the Bi-State Baseball Conference for the 1953 season with an average of .475 for 13 games.

The Hyndman slugger collected 19 hits in 40 trips to the plate for an average of .475.

Runner-up honors went to Charles "Chuck" Eirich of Allegany who garnered 23 hits in 50 at bats for .460. Tommy Richards, Beall High pitcher, finished third with an average of .451.

Eirich and Richards led in total hits with 23 each.

Richards, who pitched in 14 of the 16 games played by Beall, led the hurlers of the nine-team circuit with 11 wins and three defeats for an average of .786. He also was the league's strikeout king with a total of 123 victims.

Lefty Lou Hite, who worked on the rubber in 15 of the 16 games played by Hyndman High, was the runner-up with a 10-3 record.

Jack Brodie of Central struck out an even 100 batsmen to take second place in the whiffing department.

The averages:

BATTING AVERAGES
(Players 5 or more times at bat)

	G.	AB	R	H	Pct.
C. Stair, Hyndman	13	40	13	19	.475
Eirich, Allegany	15	50	16	23	.460
Richards, Beall	16	51	15	23	.451
Breedlove, Allegany	9	20	5	8	.400
Jno. Wilson, Central	4	10	0	4	.400
Kline, Fort Hill	15	33	6	13	.394
L. Hite, Hyndman	16	51	8	20	.392
Kenny, Mt. Savage	12	27	5	10	.370
Walsh, Mt. Savage	14	38	13	14	.368
Schramm, Allegany	12	36	9	13	.361
McGregor, Fort Hill	61	50	15	18	.360
Thompson, Central	16	56	12	20	.357
Brodie, Central	16	45	4	16	.356
Larkin, LaSalle	12	31	4	11	.355
Carter, Mt. Savage	15	52	16	18	.346
Kirtley, Allegany	15	53	16	18	.340
Stickley, Fort Hill	16	50	12	17	.340
Murray, Beall	16	62	14	21	.339
Hoffman, Allegany	13	36	5	12	.333
Jim Wilson, Central	9	9	1	3	.333
Watkins, Mt. Savage	6	15	2	5	.333
Puffinberger, Ft. Hill	5	6	0	2	.333
Snyder, Bruce	8	21	4	7	.333
Keller, Hyndman	15	43	12	14	.326
De. Morris, Flintstone	15	43	6	14	.326
Spiker, Central	14	43	7	14	.326
Blank, Mt. Savage	13	34	5	11	.324
Shafer, Fort Hill	15	41	5	13	.317
Clem, Bruce	14	38	12	12	.316
Shuck, LaSalle	14	36	15	11	.306
Michaels, Mt. Savage	11	33	2	10	.303
G. Stair, Hyndman	13	40	12	12	.300
Woods, Central	16	40	8	12	.300
LaPorta, Beall	16	42	15	12	.286
Hixenbaugh, Allegany	13	35	4	10	.286
Burke, Fort Hill	15	42	7	12	.286
Clark, Beall	4	7	0	2	.286
Lynn, Fort Hill	16	53	10	15	.283
Pushwal, Hyndman	15	53	14	15	.283
Williams, Beall	16	39	15	11	.282
Iser, Allegany	14	43	9	12	.279
Shimer, Bruce	14	43	3	12	.279
Harris, LaSalle	16	47	11	13	.277
Kines, Flintstone	14	47	2	13	.277
Nolan, LaSalle	11	22	10	6	.273
Clites, Flintstone	6	22	3	6	.273
B. May, Hyndman	5	11	1	3	.273
Leamon, Fort Hill	16	52	8	14	.269
Morgan, Beall	14	56	13	15	.268
Conroy, LaSalle	16	41	6	11	.268
P. Thompson, Beall	16	58	8	15	.259
Jamison, Hyndman	15	35	4	9	.257
Marple, Bruce	14	43	5	11	.256
Christ, LaSalle	15	39	7	10	.256
Poland, Beall	16	56	9	14	.250
D. Bible, Flintstone	9	20	5	5	.250
Lough, Flintstone	15	28	7	7	.250
Appel, Fort Hill	4	12	2	3	.250
Dwt. Morris, Flintstone	15	53	8	13	.245
Robosson, Hyndman	16	49	8	12	.245
Whiteman, Bruce	15	46	8	11	.239
Walters, Mt. Savage	15	42	7	10	.238
Yonker, Flintstone	15	38	4	9	.237
Summers, Beall	11	17	11	4	.235
Loibel, LaSalle	9	17	3	4	.235
Robeson, Mt. Savage	15	47	6	11	.234
R. Turner, Allegany	14	26	6	6	.231
Hudson, LaSalle	16	44	11	10	.227
McKenzie, LaSalle	12	22	4	5	.227
Getson, Central	16	49	9	11	.224
Spearman, LaSalle	16	45	9	10	.222
Johnson, Beall	16	45	11	10	.222
Wolford, Fort Hill	10	27	3	6	.222
Duncan, Beall	5	9	2	2	.222
Turnbull, Central	15	41	4	9	.220
Shaffer, LaSalle	16	50	5	11	.220
Mazzone, Bruce	15	34	5	7	.206
Nofsinger, Bruce	14	39	10	8	.205
Andrews, Central	14	44	11	9	.205
Wineb'ner, Mt. Sav.	10	25	3	5	.200
Morgan, Mt. Savage	13	35	6	7	.200
H. Hite, Hyndman	1	5	1	1	.200
D. May, Hyndman	6	15	1	3	.200
Fazenbaker, Central	6	5	0	1	.200
Lewis, Mt. Savage	15	50	8	9	.180
Bagley, Hyndman	11	28	7	5	.179
Metz, Bruce	12	23	2	4	.174
Kegg, LaSalle	6	12	2	2	.167
Foreman, Bruce	13	44	6	7	.159
McPartland, Central	16	46	3	7	.152
Fletcher, Flintstone	13	34	6	5	.147
Hann, Fort Hill	3	7	1	1	.143
Lennox, LaSalle	6	14	2	2	.143
Scheermesser, Bruce	13	35	4	5	.143
Kiddy, Central	5	7	1	1	.143
N. Smith, Flintstone	10	31	3	4	.129
Willison, Flintstone	11	31	2	4	.129
Perdew, Fort Hill	11	25	2	3	.120
Berry, Beall	6	9	3	1	.111
Browning, Hyndman	4	9	0	1	.111
Kelly, Hyndman	12	28	5	3	.107
Yankelevitz, Allegany	7	10	1	1	.100
Engle, Mt. Savage	4	10	0	1	.100
Broadwater, Bruce	4	10	0	1	.100
Rice, Allegany	15	42	8	4	.095
Dawson, Allegany	6	11	0	1	.091
Emerick, Hyndman	13	23	4	2	.087
Lowery, Allegany	6	12	2	1	.083
Dickel, Fort Hill	11	14	1	1	.071
Lancaster, Central	13	28	1	2	.071
F. Bible, Flintstone	13	29	6	2	.069
Slider, Flintstone	8	16	3	1	.063
Howe, Allegany	9	20	2	1	.050
Connolly, LaSalle	6	8	1	0	.000
Murray, Fort Hill	9	13	3	0	.000
Haywood, Bruce	5	6	0	0	.000
Puffinberger, Fl'tstone	9	12	2	0	.000
Rank, Allegany	8	9	0	0	.000
Logsdon, Hyndman	3	7	2	0	.000
Cuthbertson, Central	12	17	0	0	.000

PITCHING RECORDS

	G.	W.	L.	BB	SO	Pct.
Kelly, Hyndman	3	1	0	4	13	1.000
Leamon, Fort Hill	3	1	0	4	5	1.000
Scheermesser, Bruce	2	1	0	4	5	1.000
Richards, Beall	14	11	3	37	123	.786
L. Hite, Hyndman	15	10	3	29	87	.769
Connolly, LaSalle	6	3	1	14	17	.750
Nolan, LaSalle	7	4	2	23	29	.667
Puffinberg'r, Fl'stone	7	2	1	14	16	.667
Iser, Allegany	10	5	3	33	53	.625
Brodie, Central	13	6	5	26	100	.545
Lewis, Mt. Savage	5	2	2	17	18	.500
LaPorta, Beall	2	1	1	4	6	.500
Murray, Fort Hill	9	4	4	25	50	.500
Dickel, Fort Hill	11	3	3	21	40	.500
Conroy, LaSalle	7	1	1	11	15	.500
B. May, Hyndman	6	1	1	7	17	.500
Haywood, Bruce	3	1	1	7	13	.500
Blank, Mt. Savage	9	4	5	27	62	.444
Marple, Bruce	12	4	7	26	71	.364
Dawson, Allegany	6	1	2	11	25	.333
Eirich, Allegany	5	1	3	15	17	.250
Loibel, LaSalle	8	1	3	22	35	.250
Lough, Flintstone	14	2	8	27	77	.200
John Wilson, Central	4	0	1	9	2	.000
R. Robeson, Mt. Sav.	5	0	1	15	16	.000
Riley, Bruce	3	0	1	5	7	.000
Stickley, Fort Hill	2	0	1	2	4	.000
De. Morris, Fl'tstone	6	0	2	13	27	.000
Cuthbertson, Central	6	0	4	21	14	.000

Legion To Practice

The junior baseball team of Fort Cumberland Post No. 13, American Legion, will practice today at 6 p. m. at Taylor Field.

CHARLES R. KIENHOFER

Rapplier Club Award Is Won By Kienhofer

LaSalle Football, Basketball Player Named 16th Winner

Charles Robert Kienhofer, son of Mr. and Mrs. John F. Kienhofer, 714 Columbia avenue, received the 16th annual Rapplier Club Award at the graduation exercises of LaSalle High School last night at Carroll Hall.

Kienhofer is a two sports star at LaSalle, having played with the football and basketball teams.

The trophy, offered annually since 1938 by the Rapplier Club, composed of members of LaSalle's Class of 1933, is for excellence in studies and athletics in the graduating class.

Past winners of the award were: 1952—James T. O'Rourke, 1951—Douglas J. Connolly, 1950 — Thomas H. Mullaney, 1949 — Francis C. Kitzmiller, 1948—James Dorsey, 1947 — Frederick Yates Borden, 1946 — Thomas Carroll, 1945 — Donald Blaul, 1944—Joseph Carter, 1943—Robert Stakem, 1942—John Small, 1941—Francis (Penny) Shaffer, 1940 — Richard (Ted) Rowan, 1939—DeSales Becker, 1938 — Edward Meconi.

Cash awards for the best all-around basketball player and best all-around football player went to Paul Francis Ackerman and Martin (Marty) Joseph Mullaney. These awards are donated by Mrs. Jessie Kalbaugh in memory of her grandsons, Don and James Laffey.

The "Spirit of LaSalle" Award of $25, donated by Mrs. Carl F. Schmutz in memory of her son, Carl Ray Schmutz to be divided among the first five on the basketball team, was shared by Hugh Nolan, Dennis Shuck, Bernard (Barney) Spearman, William Dove and Richard (Rickey) Harris.

Beall, Hyndman May Share Title

The Bi-State Baseball Conference championship race, now deadlocked, may remain that way.

Beall High School tied Hyndman High School for first place on Saturday by defeating Central at Barton by the score of 8 to 2.

Principal Lloyd Keller and Coach Everett McVicker of Hyndman left yesterday with a group of students, including members of the baseball team, for a three-day trip to New York. Coach Edward (Ebbie) Finzel and a group of Beall High students, including ballplayers, are scheduled to make their annual trip to New York Thursday and will not return until next Tuesday.

Doubt has been expressed that the schools will get together for a playoff contest next week.

These trips are annual affairs and were arranged long before the baseball season ended.

Here's the way the Bi-State Conference teams stood at the close of the regular season:

	W.	L.	Pct.
Hyndman	12	4	.750
Beall	12	4	.750
LaSalle	9	7	.563
Fort Hill	8	8	.500
Allegany	7	8	.467
Bruce	6	9	.400
Mt. Savage	6	9	.400
Central	6	10	.375
Flintstone	4	11	.267

Hollandsworth Wins

Ray Hollandsworth won the points for par golf tournament held over the weekend at the Cumberland Country Club with 42 points.

Players winning special awards for par three holes were: No. 1—Clifton Van Roby. No. 6—Frank McCagh. No. 10—John Baggett. No. 13—Russell Ponton. No. 15—Clifton Van Roby. No. 18—Charles S. Catherman, Jr.

INTERNATIONAL LEAGUE

Montreal 4-4, Toronto 3-1
Rochester 10-7, Baltimore 5-6
Buffalo 11-4, Springfield 4-3
Syracuse 6-1, Ottawa 5-3

Brooklyn Routs Cardinals, 10-1, Sweeps Series

Gil Hodges Poles 7th Homer; Erskine Victor

BROOKLYN, June 7 (AP)—Brooklyn handed Gerry Staley, St. Louis' ace righthander, his first defeat since opening day, routing the Cardinals, 10-1 today, for a sweep of the three-game series.

Carl Erskine, who hadn't won since his one-hitter in Cincinnati last May 17, doled out only four singles to register his fifth triumph against two defeats. A walk to Solly Hemus and singles by Red Schoendienst and Enos Slaughter in the sixth inning cost the Dodger righthander his shutout. A great catch by Gil Hodges of Stan Musial's line smash, that was turned into a double play, prevented further trouble.

The Dodgers went in for 3s, scoring three times in the fourth, fifth and eighth. Every player in the starting lineup participated in the 15-hit attack with Jackie Robinson collecting three safeties. The revitalized Hodges continued his batting rampage, crashing his seventh homer and a single.

St. Louis	AB	H	O	A	Brooklyn	AB	H	O	A
Hemus, ss	2	0	4	4	Gilliam,2b	4	2	2	6
Sch'd'st,2b	4	1	2	4	Reese, ss	4	1	3	3
Musial, lf	4	0	2	0	Snider, cf	4	1	2	0
Sl'ghter,rf	4	1	1	0	Rob'sonlf	4	3	0	0
Bilko, 1b	2	0	10	2	cAnton'lo	0	0	0	0
Jabl'ski,3b	4	2	1	2	Cam'nla,c	4	1	4	1
D.Rice, c	3	0	3	2	Hodges,1b	5	2	13	2
eHaddix	0	0	0	0	Furillo, rf	5	2	2	0
Rep'ski,cf	3	0	0	0	Morgan,3b	3	2	0	3
dSisler	1	0	0	0	Erskine, p	3	1	1	1
Staley, p	1	0	1	1					
aH.Rice	1	0	0	0					
Clark, p	0	0	0	2					
bLowrey	1	0	0	0					
Erautt, p	0	0	0	0					
Totals	30	4	24	17	Totals	36	15	27	16

a—Flied out for Staley in 5th.
b—Grounded out for Clark in 8th.
c—Grounded out for Robinson in 8th.
d—Grounded out for Repulski in 9th.
e—Ran for D. Rice in 9th.

St. Louis .... 000 001 000— 1
Brooklyn .... 010 330 03x—10

R—Hemus, Gilliam 2, Reese, Snider 2, Robinson 2, Hodges, Furillo, Erskine. E—Gilliam, Hemus 2, Clark. RBI—Hodges 2, Snider, Furillo 2, Morgan, Slaughter, Reese 2, Robinson. 2B—Gilliam, Reese. HR—Hodges. S—Erskine, Reese. DP—Hodges and Reese; Clark, Hemus andBilko. Left—St. Louis 7, Brooklyn 9. BB—Staley 2, Clark 1, Erskine 5. SO—Staley 1, Erskine 3. HO—Staley 5 in 4; Clark 6 in 3; Erautt 4 in 1. R-ER—Staley 4-4, Clark 3-2, Erautt 3-3, Erskine 1-1. HBP—Clark (Gilliam), Erautt (Campanella). PB—D. Rice. W—Erskine (5-2). L—Staley (7-2). U—Stewart, Pinelli, Boggess and Engeln. T—2:35. A—16,752.

Cleveland Beats Athletics Twice

Indians Sweep Four Game Series, 8-4, 4-3

CLEVELAND, June 7 (AP) — The Cleveland Indians extended their winning streak to five games today by winning a double header from the Philadelphia Athletics, 8-4 and 4-3, and sweeping a four-game series from the A's.

Bob Feller, idle since Memorial Day when he suffered a pulled side muscle, posted his first victory since April 26 in the opener with the help of home runs by Bill Glynn, Joe Tipton and Larry Doby.

FIRST GAME

Philadelphia	AB	H	O	A	Cleveland	AB	H	O	A
Joost, ss	4	1	1	3	Mitchell,lf	4	0	4	0
Philley, rf	4	0	3	0	Avila,2b	3	1	2	5
Rob'son,1b	4	0	8	1	Doby, cf	3	1	2	0
Zernial, lf	3	1	2	0	Rosen, 3b	4	0	0	1
Suder, 3b	4	2	3	1	Westl'ke,rf	3	1	4	0
Mich'ls,2b	4	2	2	5	Glynn, 1b	4	2	12	0
McGhee,cf	3	0	1	0	St'ckl'd,ss	4	1	1	1
Astroth, c	4	0	3	1	Tipton, c	2	1	2	0
Martin, p	2	0	0	1	Feller, p	2	1	0	2
Scheib, p	0	0	1	0					
aHam'ton	0	0	0	0					
Fan'vich,p	0	0	0	0					
bValo	1	0	0	0					
Totals	33	6	24	12	Totals	29	8	27	9

a—Walked for Scheib in 7th.
b—Struck out for Fanovich in 9th.

Philadelphia .... 100 300 000—4
Cleveland .... 000 521 00x—8

R—Joost, Zernial, Suder, Michaels, Avila 2, Doby 2, Westlake, Glynn, Strickland, Tipton. E—Mitchell, Fanovich. RBI—Joost, Zernial, Michaels, Westlake 2, Tipton, Doby 2, Feller, Michaels (scored on Mitchell's error). 2B—Suder 2, Michaels, Westlake. HR—Joost, Zernial, Glynn, Tipton, Doby. S—Feller. DP—Michaels, Joost and Robinson; Avila and Glynn. Left—Philadelphia 5, Cleveland 3. BB—Martin 1, Scheib 1, Fanovich 1, Feller 3. SO—Scheib 2, Feller 2. HO—Martin 3 in 3 1-3; Scheib 4 in 2 2-3; Fanovich 1 in 2. R-ER—Martin 4-4, Scheib 4-4, Fanovich 0-0, Feller 4-3. HBP—Martin (Doby), Scheib (tip-U—Passarella, Grieve, Froese and Napp. T—2:35.

(SECOND GAME)

Philadelphia ... 000 003 000—3 9 1
Cleveland ..... 001 000 30x—4 5 0

Bishop, Fricano (7), Fanovich (8) and Astroth; Wynn, Hoskins (6), Lemon (8) and Hegan, Foiles (8)

Bosox Top Tigers

DETROIT, June 7 (AP) — Pitcher Skinny Brown, who isn't skinny, made three fat hits—a single, double and home run—and knocked in three runs today and hurled the Boston Red Sox to a 4-1 victory over the Detroit Tigers.

It was the Tigers' 13th straight defeat, tying the club record for consecutive losses set at the start of the 1920 season.

Boston	AB	H	O	A	Detroit	AB	H	O	A
Good'n,2b	4	1	5	5	Hatfield,3b	3	1	2	2
Piersall,rf	5	0	3	0	Kuenn, ss	4	0	3	2
Evers, cf	4	1	3	0	Lund, lf	4	1	7	0
Kell, lf	4	0	0	0	Nieman,rf	3	1	1	0
St'ph'ns,lf	1	1	0	0	Delsing,cf	4	0	3	0
Baker, 3b	5	2	1	3	Dropo, 1b	4	2	6	0
White, c	5	2	0	0	Batts, c	4	1	2	0
Gernert,1b	4	2	10	1	Friend, 2b	3	0	3	3
Bolling, ss	3	1	5	5	Ho't'm'n,p	3	2	0	3
Brown, p	4	3	0	1					
Totals	39	13	27	15	Totals	32	8	27	10

Boston .... 021 000 010—4
Detroit .... 000 010 000—1

R—Evers, White, Bolling, Brown, Houtteman. E—Friend, Lund, Batts. RBI—Brown 3, Baker. 2B—Brown, Houtteman. HR—Brown. DP—Goodman (unassisted); Gernert, Bolling and Gernert; Goodman, Bolling and Gernert; Friend, Kuenn and Dropo. Left—Boston 11, Detroit 6. BB—Brown 2, Houtteman 3. SO—Houtteman 2. R-ER—Brown 1-1; Houtteman 4-2. PB—Batts. W—Brown (4-2). L—Houtteman (2-5) U—Robb, Summers, Duff and Stevens. T—2:07. A—11,917.

AMERICAN ASSOCIATION

Toledo 8-1, Louisville 5-6
Minneapolis 4-4, Columbus 1-3

Bobby Raines Snaps 9-Game String Of Old Germans, 11-4

Mt. Savage Wallops Grantsville, 10-6; McCoole Wins, 13-3

BI-STATE LEAGUE

STANDING OF THE TEAMS

	W.	L.	Pct.
Old Germans	9	1	.900
Westvaco	6	3	.667
Mt. Savage	5	4	.556
Frostburg	4	5	.444
McCoole	3	6	.333
Grantsville	0	8	.000

Bobby Raines cracked the nine-game winning streak of Cumberland's Old Germans yesterday at Westernport when he twirled the Westvaco Papermakers to an 11-4 triumph over Manager Frank Urbas' previously unbeaten aggregation.

In posting his fourth consecutive win of the season, Raines kept Cumberland's nine hits well spaced and two of the visitors' four runs were circuit smashes by Bobby Williams who hit over the fence both times. The Westvaco ace struck out eight.

Ronnie Sisk Is Loser

Ronnie Sisk, who started on the mound for the Old Germans, was charged with the loss. He was supplanted by Norman Geatz in the 6th inning.

Tommy Donnelly sparked the Papermakers' 15-hit barrage with a triple and two singles. "Pepper" Inskeep, "Bud" Mosser, Leo Ryan and Raines banged a double and single each. Ocie Raines connected for two one-base knocks and "Huck" Seymour belted a home run. Ronnie Cage, Joe Langan, George Geatz and Williams shared eight of the losers' nine safeties.

Braves Belt Sluggers

Charley Doyle's Mt. Savage Braves won their second game in as many days and moved into third place by whipping the Grantsville Sluggers at Grantsville, 10-6.

Lefty Bob Crump kept the home team's hits well scattered and struck out five. The Braves put the game on ice by exploding for seven runs in the seventh inning.

Deffenbaugh paced the Mt. Savage offensive with three hits in four trips while Cunningham homered and singled. Arvin was Grantsville's "big gun" with a homer, double and single in five trips, Durst singled thrice and Zellers larruped a two-bagger. The loss was the eighth straight for Grantsville.

McCoole Trims Demons

After the teams had battled to a 3-3 draw, the McCoole Vets chased eight runs over the platter in the 7th inning to measure the Frostburg Demons in the Mountain City by the score of 13-3.

Lynn Kitzmiller went the route for McCoole to notch his first win in the league while John Frank was the loser.

Bill See sparked the McCoole stickers with two doubles and a single and Meyer, Shears and Cain had two hits each. Jim Gaffney, George Miller and Frank each hit safely twice for the Demons.

In Saturday games McCoole topped Grantsville, 11-6, the Old Germans edged Frostburg 12-11 and Mt. Savage trimmed Westvaco, 10-2. Scores:

AT FROSTBURG

McCOOLE .... 002 100 802—13 13 1
FROSTBURG .... 020 001 000— 3 8 5

Kitzmiller and Mott, Browning (9). Frank, Gaffney, Baker, Diamond and Miller.
LP—Frank.

AT WESTERNPORT

OLD GERMANS .... 111 000 001— 4 9 4
WESTVACO .... 010 224 20x—11 15 5

R. Sisk, N. Geatz (6) and Langan. R. Raines and Shockey.
LP—Sisk.
HR—Williams 2 (Old Germans).

AT MT. SAVAGE

GRANTSVILLE .... 100 010 013— 6 10 2
MT. SAVAGE .... 030 000 70x—10 12 0

Falkenstine, Edwards (7) and Durst. Crump and Eversole.
LP—Falkenstine.
HR—Cunningham (Mt. Savage). Arvin (Grantsville).

Smith Succeeds Athey As Basketball Coach

Ed Athey, former Allegany High School athlete, has stepped down as varsity basketball coach at Washington College, Chestertown, Md., to devote more time to his duties as director of athletics and teacher of physical education.

His successor as cage mentor is Emerson P. Smith, of Easton, Md., who will take over next fall. Smith has coached basketball and track at Easton High School since 1948. He will be an assistant professor of physical education.

Redlegs Score Double Triumph At Pittsburgh

Podbielan And Nuxhall Notch 6-1, 11-6 Wins

PITTSBURGH, June 7 (AP)—Starting Pitcher Joe Nuxhall and Ted Kluszewski hit home runs as the Cincinnati Redlegs beat the Pittsburgh Pirates 11-6 in a free scoring second half of today's doubleheader after taking the opening game 6-1 behind the nine-hit pitching of Bud Podbielan.

Nuxhall's homer, his first of the season, came with two aboard in the fifth. But he had to get help after issuing three walks and a single in the seventh.

Cincinnati scored all of its runs in the fourth and fifth innings. Knuckleballer Johnny Lindell, who started for the Pirates, was blasted from the mound by a five run outburst in the fourth.

FIRST GAME

Cincinnati	AB	H	O	A	Pittsburgh	AB	H	O	A
Temple,2b	5	1	0	5	Bernier,cf	4	1	4	0
Adams, 3b	5	2	0	0	Smith, lf	4	1	2	0
Bell, cf	5	3	5	0	Ward, 1b	5	0	11	0
Gr'ngr's,lf	5	2	1	0	Her'ski, rf	4	1	3	0
Klus'ski,1b	4	1	10	0	O'Con'l,3b	3	0	2	2
Bor'ski,rf	2	0	1	0	Atwell, c	3	1	0	0
aMarshall	1	0	0	0	J.O'b'n,2b	3	1	2	5
Seminick,c	3	0	6	1	bAbrams	1	1	0	0
M'Mil'n,ss	4	2	4	5	E.O'B'n,ss	3	1	3	4
Podb'lan,p	4	2	0	0	cMo'ayor	1	0	0	0
					Schultz, p	1	0	0	1
					Bowman,p	1	1	0	0
					dLinell	1	1	0	0
					eAddis	0	0	0	0
					Dickson,p	0	0	0	0
					fThomas	0	0	0	0
Totals	38	13	27	11	Totals	34	9	27	12

a—Hit into double play for Borkowski in 8th.
b—Singled for J. O'Brien in 9th.
c—Flied out for E. O'Brien in 9th.
d—Singled for Bowman in 7th.
e—Ran for Lindell in 7th.
f—Walked for Dickson in 9th.

Cincinnati .... 002 100 012—6
Pittsburgh .... 000 000 001—1

R—Temple 2, Adams, Bell, Borkowski, McMillan, Atwell. E—E. O'Brien. RBI—Bell 2, Greengrass 2, McMillan, Podbielan, Smith. 2B—McMillan 2, Smith, Bell. DP—J. O'Brien and O'Connell; Temple, McMillan and Kluszewski; Ward (unassisted); J. O'Brien, E. O'Brien and Ward. Left—Cincinnati 7, Pittsburgh 11. BB—Podbielan 4, Schultz 2. SO—Podbielan 5. HO—Schultz 5 in 3 (none out in 4th); Bowman 1 in 4; Dickson 7 in 2. R-ER—Schultz 3-1, Bowman 0-0, Podbielan 1-1, Dickson 3-3. HBP—O'Connell (Podbielan). WP—Schultz, Podbielan. W—Podbielan (4-4). L—Schultz (0-3). U—Dixon, Goetz, Dascoli and Secory. T—2:23.

(Second Game)

Cincinnati ... 000 560 000—11 16 2
Pittsburgh ... 000 001 500— 6 8 1

Nuxhall, King (7), Perkowski (7) and Landrith; Lindell, Friend (4), Face (6), Schultz (5) and Sandlock.

Girls Teams Clash

East Side's Maids will play Bake's Stop 'N Shop at Community Park and the Hercules Powder Puffs will meet Central Lunch at Allegany Field in Queens Softball League games scheduled for today.

Central Defeats Washington, 8-2

Claget McAlister tossed a three-hitter and struck out eleven batters as the Central Quick Lunch softball team of the County League defeated the Atlantic Outdoor Service Club of Washington, D. C., yesterday in the second game of a doubleheader at Taylor Field. The score was 8-2.

In the opening game, the Washington aggregation whipped the Outdoor Club of the Rocking Chair Softball League, 7-2.

McAlister fanned the first seven batsmen who faced him and whiffed eight out of the first nine.

Gene Basilio clouted two homers for Central, Bob Keyser garnered three singles and "Red" Whitman banged a two-bagger and single. Clary collected two of the visitors' three hits.

Score:

ATLANTIC .... 001 000 1—2 3 1
CENTRAL .... 310 301 x—8 8 2

Meyers and Faulkin. McAlister and Horn, Lewis (7).
HR—Basilio (Central Lunch).

New Yorkers Capture Two From Browns

Annex Opener, 9 To 2, Score Seven In Sixth To Bag Nightcap, 7-2

ST. LOUIS, June 7 (AP)—The New York Yankees handed the St. Louis Browns a 9-2 first game defeat today, then wiped out a two-run deficit in the nightcap with a seven-run sixth inning for a 7-2 decision and their 11th straight triumph—the Yanks' longest victory streak under Manager Casey Stengel.

The New Yorkers combined seven hits and a St. Louis error in their big sixth frame, backing up the six-hit pitching of Whitey Ford and the one-hit relief work of Allie Reynolds.

Ford gave way for a pinchhitter in the sixth but gained his sixth victory.

In the opener Ed Lopat, backed up by three home runs, including Yogi Berra's bases-loaded blow, took his sixth triumph against no defeats for the season

FIRST GAME

New York	AB	H	O	A	St. Louis	AB	H	O	A
Martin, 2b	4	1	5	3	Hunter, ss	4	0	2	3
Collins, 1b	4	1	13	2	Young, 2b	4	0	4	1
Renna, lf	3	0	0	0	Groth, cf	4	0	3	0
bWoodl'g	1	0	0	0	Elliott, 3b	4	0	0	1
Mantle, cf	5	3	0	0	L'nhar't,lf	3	1	3	0
Bauer, rf	5	4	4	0	Dyck, rf	3	2	5	0
M'D'ald,3b	4	2	1	3	Kr'h'ski,1b	3	0	5	0
Silvera, c	3	0	2	0	Moss, c	3	3	5	1
aBerra	2	1	1	0	Littlef'd,p	1	0	0	0
Rizzuto,ss	4	2	0	7	Paige, p	0	0	0	0
Lopat, p	5	1	1	2	Stuart, p	0	0	0	0
					cSievers	1	0	0	0
					Cain, p	0	0	0	0
Totals	40	15	27	17	Totals	30	6	27	8

a—Hit home run for Silvera in 7th.
b—Flied out for Renna in 8th.
c—Hit into a double play for Stuart in 8th.

New York .... 100 001 502—9
St. Louis .... 010 010 000—2

R—Martin 2, Mantle 2, Bauer 2, McDougald 2, Berra, Dyck 2. E—McDougald. RBI—Martin, Dyck 2, McDougald, Bauer 2, Berra 4, Rizzuto. 2B—Mantle. HR—Martin, Dyck 2, McDougald, Berra. SB—Bauer. S—Littlefield. DP—Rizzuto, Martin and Collins 2; Moss and Kryhoski; McDougald, Martin and Collins; Young, Hunter and Kryhoski. Left—New York 9, St. Louis 2. BB—Littlefield 4, Paige 1. SO—Littlefield 3, Lopat 3, Stuart 1. HO—Littlefield 9 in 6 2-3; Paige 1 in 1-3; Stuart 1 in 1; Cain 4 in 1. R-ER—Littlefield 5-5, Paige 2-2, Stuart 0-0, Cain 2-2, Lopat 2-2. W—Lopat (6-0). L—Littlefield (3-4). U—McGowan, Paparella, McKinley, Honochick. T—2:26.

(SECOND GAME)

New York .... 000 007 000—7 12 1
St. Louis ..... 110 900 000—2 7 2

Ford, Reynolds (6) and Silvera, Berra (6); Brecheen, Trucks (6), Stuart (8) and Moss.

Hot Stovers Play Twin Bill Today

Exchange Club plays at the Jaycees at 6:30 and B'nai B'rith battles the Kiwanis Club at 8:30 in today's Hot Stove Baseball League doubleheader at Penn Avenue Field.

In Saturday contests, the Times-News defeated B'nai B'rith, 13-8, while the Exchange Club downed the Rotary Club, 8-0.

The standings:

	W.	L.	Pct.
Optimists	2	0	1.000
Rotary	1	1	.500
Kiwanis	1	1	.500
Jaycees	1	1	.500
Lions	1	1	.500
Exchange	1	1	.500
Times-News	1	1	.500
B'nai B'rith	0	2	.000

Rec Contests Today

Four games are scheduled today in the Men's Rec League as follows:

Schute's Roofers vs. Mapleside at Fort Hill; Marine Reserve vs. Old Germans at Stitcher Field; Parker's Pool Room vs. Tri-State Cleaners at East Side; Ray's Sugar Bowl vs. Narrows Esso at Rolling Mill.

The games are scheduled to start at 6:15.

SUPER CHEVROLET SERVICE
Eiler Chevrolet
219 N. Mechanic St.
Phone 143

Hydra-Matic, R and ... tiful blue. Low Mileage.
PERSONALS
Pontiac Owner: Please "come home" sometime this Spring. It will do your car a lot of good. After a tough Winter, it needs our expert care and attention to insure smooth and economical performance ... with plenty of pep and power for all your Spring and Summer driving. Respectfully ... YOUR PONTIAC DEALER
Clara: Why don't you call? Rudy.

Personal Item for Pontiac Owners

PONTIAC SERVICE

TUNE-UP DIAGNOSIS Revitalize your Pontiac and get all its wonderful performance! Includes 12 essential engine services, scientific checks of ignition, compression and carburetion.

COOLING SYSTEM SERVICE Flush and refresh your car's cooling system and add rust inhibitor for Summer driving. After Winter's hard wear, radiator, hose and connections should be checked, too.

SPECIALIZED LUBRICATION Our experts know Pontiacs so well that there is little chance for error. The proper, approved lubricant is used at all points.

Spoerl's GARAGE
SERVICE DEPARTMENT
28 North George St. Phone 307

Milwaukee Regains First Place; Yankees Win 11th Straight

Cumberland News Sports
(7) Monday, June 8, 1953

Braves Uncork Homer Attack To Whip Phils

Six Round-Trippers Nets Grimm's Outfit 6-0, 5-3 Victories

PHILADELPHIA, June 7 (AP) — The Milwaukee braves sprayed the outer reaches of Connie Mack Stadium with home runs today to win both ends of a doubleheader from the Philadelphia Phillies and regain first place in the National League.

Round trippers by Sid Gordon, Andy Pafko, Eddie Mathews and Ebba St. Claire accounted for five runs as the Braves took the opener 6-0. George Crowe and Johnny Logan batted in three runs with homers in the 5-3 nightcap victory.

Rookie Johnny Antonelli limited the Phillies to five well scattered hits in winning the first game at the expense of Steve Ridzik, the starter and first of four Philadelphia hurlers.

Thornton Kipper, the rookie brought up by the Phils three days ago to help out during the absence of the injured Curt Simmons, was the victim in the second game with the win going to Reliefer Bob Buhl.

The two wins nosed the Braves into first ahead of the Brooklyn Dodgers by 6 percentage points in the National League pennant race.

FIRST GAME

Milwaukee	AB	H	O	A	Philadelphia	AB	H	O	A
Bruton, cf	4	1	2	0	Ryan, 2b	4	1	4	6
Logan, ss	4	1	1	5	Ashburn, cf	4	1	5	0
M'th'ws, 3b	4	1	0	3	Clark, rf	4	1	1	0
Gordon, lf	2	1	0	0	Ennis, lf	4	1	0	0
bPen'ton, lf	1	0	2	0	Hamner, ss	4	0	0	5
Pafko, rf	3	1	2	0	Tor'son, 1b	2	0	10	0
Adcock, 1b	4	1	10	0	Jones, 3b	3	0	1	0
Dittmer, 2b	4	0	3	3	Lopata, c	3	0	6	0
St. Clair, c	4	2	7	0	Ridzik, p	0	0	0	0
Antonelli, p	3	0	0	1	aLohrke	1	0	0	0
					Hanse, p	0	0	0	0
					cGlav'no	1	0	0	0
					Peterson, p	0	0	0	0
					dWaitkus	1	1	0	0
					Konst'ty, p	0	0	0	1
Totals	33	8	27	12	Totals	31	5	27	12

a—Grounded out for Ridzik in 3rd.
b—Ran and scored for Gordon in 6th.
c—Flied out for Hansen in 6th.
d—Singled for Peterson in 8th.

Milwaukee ... 301 011 000—6
Philadelphia ... 000 000 000—0

R—Bruton, Mathews, Gordon, Pendleton, Pafko, St. Clair. E—Hamner, Mathews. RBI—Gordon 2, Pafko, Mathews, St. Clair, Adcock. HR—Gordon, Pafko, Mathews, St. Clair. S—Pafko. DP—Dittmer, Logan and Adcock 2; Hamner, Ryan and Torgeson 2. Left—Milwaukee 3, Philadelphia 5. BB—Hansen 2, Antonelli 1. SO—Ridzik 3, Hansen 1, Peterson 2, Antonelli 7. HO—Ridzik 4 in 3; Hansen 2 in 3; Peterson 1 in 2; Konstanty 1 in 1. R-ER—Ridzik 4-1, Hasen 2-2, Peterson 0-0, Konstanty 0-0, Anonelli 0-0. W—Antonelli (6-1). L—Ridzik (2-1). U—Donatelli, Conlan, Warneke and Gorman. T—2:12.

(Second Game)

Milwaukee .... 000 001 310—5 12 1
Philadelphia ... 000 020 010—3 8 1

Liddle, Buhl (5), Burdette (7) and Cooper; Kipper, Dres (7), Konstanty (8) and Burgess.

Barrelville Bows To Keyser Ridge

Gracie Fans Eleven In 15 To 5 Triumph

PEN-MAR LEAGUE
STANDING OF THE TEAMS

	W.	L.	Pct.
Barrelville	4	1	.800
Keyser Ridge	4	2	.667
Wellersburg	3	2	.600
Salisbury	3	4	.429
Meyersdale	2	4	.333
Zihlman	2	5	.286

Keyser Ridge handed Barrelville's front-runners their first setback of the season yesterday, winning by the score of 15-5 in a Pen-Mar Baseball League game at Keyser Ridge.

The victory put Keyser Ridge a half-game out of first place.

Earl "Sonny" Gracie, home on furlough from Fort Leonard Wood, Mo., scattered seven hits and struck out eleven Barrelville stick wielders while Don Connors and George Drew headed the batting attack with three hits each. Connors homered with one aboard in the 4th and also connected for two singles. Drew had three singles while Gracie blasted a double and single. W. Morgan had two of Barrelville's four safeties.

Wellersburg defeated Zihlman in a 24-hit contest at Zihlman by the score of 13-9. Wellersburg got 13 of the blows, eight of which were shared by Bridges, Ford, Horwath and Elliott. H. Miller of Zihlman smacked a double and two singles while J. Robinson and J. Goss had two one-base hits apiece.

Announcement was made that Wellersburg has been declared the winner by forfeit over Meyersdale which failed to go through with a postponed game rescheduled for last Friday.

Verle "Toots" Robinson's long drive to left field in the last of the ninth scored the winning run as Salisbury edged Meyersdale at Salisbury, 7-6. Robinson's belt climaxed a two-run rally. Price of Meyersdale and J. Brown of Salisbury were the leading batsmen with three hits each. The scores:

AT KEYSER RIDGE
BARRELVILLE ... 000 001 400— 5 7 3
KEYSER RIDGE ... 131 217 00x—15 18 6
Aldridge, Diehl (6), J. Edwards (6) and Skidmore. Gracie and Connors.
HR—Connors (Keyser Ridge).
LP—Aldridge.

AT ZIHLMAN
WELLERSBURG ... 300 331 012—13 13 2
ZIHLMAN ... 000 300 501— 9 11 1
Ford, Hansel (7) and Wolford. Lewis, Robeson (4) and Burke.
WP—Ford. LP—Lewis.

AT SALISBURY
MEYERSDALE ... 003 000 012—6 11 4
SALISBURY ... 000 311 002—7 12 2
Hare and Thomas. Lowery, Miller, Housel (9) and R. Brown.
WP—Housel.

Fight On Even Terms

ESSEN, June 7 (AP)—Don Ellis, American lightheavyweight boxer, fought an eight-round draw with Heinz Sachs, former German champion, before 3,000 spectators last night.

Today's Pitchers

NATIONAL LEAGUE

St. Louis at Pittsburgh (night)—Mizell (5-2) vs La Palme (3-4) or Friend (1-6)

Cincinnati at Brooklyn (night)—Church (3-3) or Judson (0-1) vs Meyer (4-2)

Milwaukee at New York — Surkont (6-1) vs Maglie (3-2)

Chicago at Philadelphia — Minner (2-4) vs Miller (0-0)

AMERICAN LEAGUE

Boston at Detroit — Grissom (2-4) vs Garver (3-5)

Edgar Statler Leads In Race For CCC Title

Posts Net Score 208 To Lead For 54 Holes

Edgar Statler is setting the pace in the 72-hole tournament for the spring golf championship of the Cumberland Country Club with a net score of 208 for the 54 holes played to date.

William George leads the second flight with a 207, Ray Hollandsworth the third with 216, C. H. Griggs the fourth with 209 and Ed George the fifth with 235.

Here are the leaders in the five flights with handicaps indicated in brackets:

FIRST FLIGHT
Edgar Statler 80-79-79-(30) ... 208
C. S. Catherman, Jr. 76-74-74-(9) ... 215
Max Bastian 82-79-75-(21) ... 215

SECOND FLIGHT
William George 86-81-79-(39) ... 207
Dr. F. B. Whitworth 82-86-82-(42) ... 208
G. R. Petras 86-80-76-(33) ... 209
O. W. Jackson 83-81-81-(36) ... 209

THIRD FLIGHT
Ray Hollandsworth 97-89-84-(54) ... 216
William Prichard 99-84-90-(54) ... 219
Robert Prichard 97-91-83-(51) ... 220

FOURTH FLIGHT
C. H. Griggs 99-93-95-(78) ... 209
Frank McCagh 106-99-87-(60) ... 234
Ed Mullan 109-97-98-(66) ... 238

FIFTH FLIGHT
Ed George 119-106-103-(90) ... 235
Lester Deneen 119-109-106-(90) ... 239
Carl McIntyre 120-112-100-(90) ... 242

Terra Alta Moves Into First Place

Defeats Swanton, 6-5, On Homer By C. Fraley

Clarence Fraley's circuit wallop in the ninth inning gave Terra Alta a 6-5 decision over Swanton yesterday at Terra Alta and moved the Preston Countians into first place in the Mountain Top Baseball League.

It was the first defeat of the season for Swanton and dropped the Dodgers into the runner-up spot with a 4-1 record. Terra Alta now leads with five wins, one loss.

Joe Fraley and Duane Kelly also smashed four-baggers and Sims pounded a triple and two-bagger for the winners.

Bob Fraley started on the mound for Terra Alta but was forced to retire in the ninth after being struck on the pitching arm. Joe Fraley, his brother, relieved him and received credit for the victory.

Sisler of Swanton homered with one aboard during a four-run rally that knotted the score at 5-5 in eighth and W. Craver and Leo Rinker, losing pitcher, rapped two-baggers.

Score:
SWANTON ... 000 010 040—5 7 3
TERRA ALTA ... 020 120 001—6 7 5
Rinker and Sweitzer. R. Fraley, J. Fraley (9) and Sisler.
WP—J. Fraley.
HR—Kelley, J. Fraley, C. Fraley (Terra Alta); Sisler (Swanton).

Cubs Win Pair

NEW YORK, June 7 (AP)—The last place Chicago Cubs snapped a six-game losing streak, and aided by a half dozen home runs, won a doubleheader from the New York Giants today, 10-5, and 5-2.

FIRST GAME

Chicago	AB	H	O	A	New York	AB	H	O	A
B'mh'ltz, cf	4	2	0	0	Will'ms, 2b	5	0	2	3
Jeffcoat, cf	1	0	1	0	Dark, ss	5	3	1	3
Miksis, 2b	5	3	2	1	Th'pson, 3b	5	2	2	4
Fondy, 1b	5	3	12	1	Irvin, lf	5	3	2	0
Sauer, rf	5	2	3	0	L'kman, 1b	5	1	7	0
Kiner, lf	5	2	2	0	Mueller, rf	5	1	4	0
Gar'g'la, c	4	1	5	0	Th'ms'n, cf	4	0	3	0
Jackson, 3b	5	1	0	3	Noble, c	2	1	5	0
Smalley, ss	4	0	2	3	aGomez	0	0	0	0
Hacker, p	3	1	0	0	Yvars, c	0	0	1	0
Leonard, p	1	0	0	1	bHearn	0	0	0	0
					Cald'r'ne, c	0	0	0	0
					Jansen, p	1	0	0	1
					Corwin, p	1	0	0	0
					cRhodes	1	0	0	0
					Hiller, p	0	0	0	0
					dRigney	1	0	0	0
					Kenney, p	0	0	0	0
					Connelly, p	0	0	0	0
Totals	41	15	27	9	Totals	39	11	27	11

a—Ran for Noble in 6th.
b—Ran for Yvars in 8th.
c—Grounded out for Corwin in 6th.
d—Fanned for Hiller in 8th.

Chicago ... 001 140 112—10
New York ... 200 000 300— 5

R—Baumholtz 2, Miksis 3, Fondy 2, Kiner 2, Hacker, Williams, Dark, Thompson 2, Irvin. E—Miksis, Smalley. RBI—Thompson 3, Lockman, Fondy 4, Kiner 2, Miksis 2, Irvin, Sauer, Garagiola. 2B—Dark, Baumholtz, Lockman. 3B—Baumholtz. HR—Kiner 2, Fondy, Miksis, Thompson, Irvin. DP—Jansen, Dark, Williams and Lockman. Left—Chicago 6, New York 10. BB—Hacker 2, Leonard 1, Hiller 1, Connelly 1. SO—Hacker 2, Leonard, Jansen 4, Corwin 1, Hiller 1. HO—Hacker 10 in 6; Leonard 1 in 3; Jansen 9 in 4; Corwin 1 in 2; Hiller 2 in 2; Kennedy 3 in 1-3; Connelly 0 in 2-3. R-ER—Hacker 5-3, Leonard 0-0, Jansen 5-5, Corwin 1-1, Hiller 2-2, Kennedy 2-2, Connelly 0-0. Balk—Hiller. W—Hacker (2-9). L—Jansen (5-5). U—Barlick, Jackowski, Ballanfant and Gore. T—2:35.

(SECOND GAME)

Chicago ... 030 002 0—5 6 1
New York ... 000 010 1—2 8 0

(Called end of seven innings darkness)

Jones, Lown (5) and McCullough; Koslo, Corwin (2), Wilhelm (2), Jansen (6), Hiller (7) and Noble, Yvars (6), Calderone (7)

Carl Stair, Hyndman Catcher, Takes Bi-State Batting Title

Leader's Average .475; Beall's Richards Won 11, Lost 3, Fanned 123

Carl Stair, catcher of Hyndman High School, won the batting championship of the Bi-State Baseball Conference for the 1953 season with an average of .475 for 13 games.

The Hyndman slugger collected 19 hits in 40 trips to the plate for an average of .475.

Runner-up honors went to Charles "Chuck" Eirich of Allegany who garnered 23 hits in 50 at bats for .460. Tommy Richards, Beall High pitcher, finished third with an average of .451.

Eirich and Richards led in total hits with 23 each.

Richards, who pitched in 14 of the 16 games played by Beall, led the hurlers of the nine-team circuit with 11 wins and three defeats for an average of .786. He also was the league's strikeout king with a total of 123 victims.

Lefty Lou Hite, who worked on the rubber in 15 of the 16 games played by Hyndman High, was the runner-up with a 10-3 record.

Jack Brodie of Central struck out an even 100 batsmen to take second place in the whiffing department.

The averages:

BATTING AVERAGES
(Players 5 or more times at bat)

	G.	AB	R	H	Pct.
C. Stair, Hyndman	13	40	13	19	.475
Eirich, Allegany	15	50	16	23	.460
Richards, Beall	16	51	15	23	.451
Breedlove, Allegany	9	20	3	8	.400
Jno. Wilson, Central	4	10	0	4	.400
Kline, Fort Hill	15	33	6	13	.394
L. Hite, Hyndman	16	51	8	20	.392
Kenny, Mt. Savage	12	27	5	10	.370
Walsh, Mt. Savage	14	38	13	14	.368
Schramm, Allegany	12	36	9	13	.361
McGregor, Fort Hill	61	50	15	18	.360
Thompson, Central	16	56	12	20	.357
Brodie, Central	16	45	4	16	.356
Larkin, LaSalle	12	31	4	11	.355
Carter, Mt. Savage	15	52	16	18	.346
Kirtley, Allegany	15	53	16	18	.340
Stickley, Fort Hill	16	50	12	17	.340
Murray, Beall	16	62	14	21	.339
Hoffman, Allegany	13	36	5	12	.333
Jim Wilson, Central	9	9	1	3	.333
Watkins, Mt. Savage	6	15	2	5	.333
Puffinberger, Ft. Hill	5	6	0	2	.333
Snyder, Bruce	8	21	4	7	.333
Keller, Hyndman	15	43	12	14	.326
De. Morris, Flintstone	15	43	6	14	.326
Spiker, Central	14	43	7	14	.326
Blank, Mt. Savage	13	34	5	11	.324
Shafer, Fort Hill	15	41	5	13	.317
Clem, Bruce	14	38	12	12	.316
Shuck, LaSalle	14	36	15	11	.306
Michaels, Mt. Savage	11	33	2	10	.303
G. Stair, Hyndman	13	40	12	12	.300
Woods, Central	16	40	8	12	.300
LaPorta, Beall	16	42	15	12	.286
Hixenbaugh, Allegany	13	35	4	10	.286
Burke, Fort Hill	15	42	7	12	.286
Clark, Beall	4	7	0	2	.286
Lynn, Fort Hill	16	53	10	15	.283
Pushwal, Hyndman	15	53	14	15	.283
Williams, Beall	16	39	15	11	.282
Iser, Allegany	14	43	9	12	.279
Shimer, Bruce	14	43	3	12	.279
Harris, LaSalle	16	47	11	13	.277
Kines, Flintstone	14	47	2	13	.277
Nolan, LaSalle	11	22	10	6	.273
Clites, Flintstone	6	22	3	6	.273
B. May, Hyndman	5	11	1	3	.273
Leamon, Fort Hill	16	52	8	14	.269
Morgan, Beall	16	56	13	15	.268
Conroy, LaSalle	16	41	6	11	.268
P. Thompson, Beall	16	58	8	15	.259
Jamison, Hyndman	15	35	4	9	.257
Marple, Bruce	14	43	5	11	.256
Christ, LaSalle	15	39	7	10	.256
Poland, Beall	16	56	9	14	.250
D. Bible, Flintstone	9	20	5	5	.250
Lough, Flintstone	15	28	7	7	.250
Appel, Fort Hill	4	12	2	3	.250
Dwt. Morris, Flintstone	15	53	8	13	.245
Robosson, Hyndman	16	49	8	12	.245
Whiteman, Bruce	15	46	8	11	.239
Walters, Mt. Savage	15	42	7	10	.238
Yonker, Flintstone	15	38	4	9	.237
Summers, Beall	11	17	11	4	.235
Loibel, LaSalle	9	17	3	4	.235
Robeson, Mt. Savage	15	47	6	11	.234
R. Turner, Allegany	14	26	6	6	.231
Hudson, LaSalle	16	44	11	10	.227
McKenzie, LaSalle	12	22	4	5	.227
Getson, Central	16	49	9	11	.224
Spearman, LaSalle	16	45	9	10	.222
Johnson, Beall	16	45	11	10	.222
Wolford, Fort Hill	10	27	3	6	.222
Duncan, Beall	5	9	2	2	.222
Turnbull, Central	15	41	4	9	.220
Shaffer, LaSalle	16	50	5	11	.220
Mazzone, Bruce	15	34	5	7	.206
Nofsinger, Bruce	14	39	10	8	.205
Andrews, Central	14	44	11	9	.205
Wineb'ner, Mt. Sav.	10	25	3	5	.200
Morgan, Mt. Savage	13	35	6	7	.200
H. Hite, Hyndman	1	5	1	1	.200
D. May, Hyndman	6	15	1	3	.200
Fazenbaker, Central	6	5	0	1	.200
Lewis, Mt. Savage	15	50	8	9	.180
Bagley, Hyndman	11	28	7	5	.179
Metz, Bruce	12	23	2	4	.174
Kegg, LaSalle	6	12	2	2	.167
Foreman, Bruce	13	44	6	7	.159
McPartland, Central	16	46	3	7	.152
Fletcher, Flintstone	13	34	6	5	.147
Hann, Fort Hill	3	7	1	1	.143
Lennox, LaSalle	6	14	2	2	.143
Scheermesser, Bruce	13	35	4	5	.143
Kiddy, Central	5	7	1	1	.143
N. Smith, Flintstone	10	31	3	4	.129
Willison, Flintstone	11	31	2	4	.129
Perdew, Fort Hill	11	25	2	3	.120
Berry, Beall	6	9	3	1	.111
Browning, Hyndman	6	9	0	1	.111
Kelly, Hyndman	12	28	5	3	.107
Yankelevitz, Allegany	7	10	1	1	.100
Engle, Mt. Savage	4	10	0	1	.100
Broadwater, Bruce	4	10	0	1	.100
Rice, Allegany	15	42	8	4	.095
Dawson, Allegany	6	11	0	1	.091
Emerick, Hyndman	13	23	4	2	.087
Lowery, Allegany	6	12	2	1	.083
Dickel, Fort Hill	11	14	1	1	.071
Lancaster, Central	13	28	1	2	.071
F. Bible, Flintstone	13	29	6	2	.069
Slider, Flintstone	8	16	3	1	.063
Howe, Allegany	9	20	2	1	.050
Connolly, LaSalle	6	8	1	0	.000
Murray, Fort Hill	9	13	3	0	.000
Haywood, Bruce	5	6	0	0	.000
Puffinberger, Fl'stone	9	12	2	0	.000
Rank, Allegany	8	9	0	0	.000
Logsdon, Hyndman	3	7	2	0	.000
Cuthbertson, Central	12	17	0	0	.000

PITCHING RECORDS

	G.	W.	L.	BB	SO	Pct.
Kelly, Hyndman	3	1	0	4	13	1.000
Leamon, Fort Hill	3	1	0	4	5	1.000
Scheermesser, Bruce	2	1	0	4	5	1.000
Richards, Beall	14	11	3	37	123	.786
L. Hite, Hyndman	15	10	3	29	87	.769
Connolly, LaSalle	6	3	1	14	17	.750
Nolan, LaSalle	7	4	2	23	29	.667
Puffinberg'r, Fl'stone	7	2	1	14	16	.667
Iser, Allegany	10	5	3	33	53	.625
Brodie, Central	13	6	5	26	100	.545
Lewis, Mt. Savage	5	2	2	17	18	.500
LaPorta, Beall	2	1	1	4	6	.500
Murray, Fort Hill	9	4	4	25	50	.500
Dickel, Fort Hill	11	3	3	21	40	.500
Conroy, LaSalle	7	1	1	11	15	.500
B. May, Hyndman	6	1	1	7	17	.500
Haywood, Bruce	2	1	1	2	3	.500
Blank, Mt. Savage	9	4	5	27	62	.444
Marple, Bruce	12	4	7	26	71	.364
Dawson, Allegany	6	1	2	11	25	.333
Eirich, Allegany	5	1	3	15	17	.250
Loibel, LaSalle	8	1	3	22	35	.250
Lough, Flintstone	14	2	8	27	77	.200
John Wilson, Central	4	0	1	9	2	.000
R. Robeson, Mt. Sav.	5	0	1	15	16	.000
Riley, Bruce	3	0	1	5	7	.000
Stickley, Fort Hill	2	0	1	2	4	.000
De. Morris, Fl'stone	6	0	2	13	27	.000
Cuthbertson, Central	6	0	4	21	14	.000

Legion To Practice

The junior baseball team of Fort Cumberland Post No. 13, American Legion, will practice today at 6 p. m. at Taylor Field.

CHARLES R. KIENHOFER

Rapplier Club Award Is Won By Kienhofer

LaSalle Football, Basketball Player Named 16th Winner

Charles Robert Kienhofer, son of Mr. and Mrs. John F. Kienhofer, 714 Columbia avenue, received the 16th annual Rapplier Club Award at the graduation exercises of LaSalle High School last night at Carroll Hall.

Kienhofer is a two sports star at LaSalle, having played with the football and basketball teams.

The trophy, offered annually since 1938 by the Rapplier Club, composed of members of LaSalle's Class of 1933, is for excellence in studies and athletics in the graduating class.

Past winners of the award were: 1952—James T. O'Rourke, 1951—Douglas J. Connolly, 1950 — Thomas H. Mullaney, 1949 — Francis C. Kitzmiller, 1948—James Dorsey, 1947 — Frederick Yates Borden, 1946 — Thomas Carroll, 1945 — Donald Blaul, 1944—Joseph Carter, 1943—Robert Stakem, 1942—John Small, 1941—Francis (Penny) Shaffer, 1940 — Richard (Ted) Rowan, 1939—DeSales Becker, 1938 — Edward Meconi.

Cash awards for the best all-around basketball player and best all-around football player went to Paul Francis Ackerman and Martin (Marty) Joseph Mullaney. These awards are donated by Mrs. Jessie Kalbaugh in memory of her grandsons, Don and James Laffey.

The "Spirit of LaSalle" Award of $25, donated by Mrs. Carl F. Schmutz in memory of her son, Carl Ray Schmutz to be divided among the first five on the basketball team, was shared by Hugh Nolan, Dennis Shuck, Bernard (Barney) Spearman, William Dove and Richard (Rickey) Harris.

Beall, Hyndman May Share Title

The Bi-State Baseball Conference championship race, now deadlocked, may remain that way.

Beall High School tied Hyndman High School for first place on Saturday by defeating Central at Barton by the score of 8 to 2.

Principal Lloyd Keller and Coach Everett McVicker of Hyndman left yesterday with a group of students, including members of the baseball team, for a three-day trip to New York. Coach Edward (Ebbie) Finzel and a group of Beall High students, including ballplayers, are scheduled to make their annual trip to New York Thursday and will not return until next Tuesday.

Doubt has been expressed that the schools will get together for a playoff contest next week.

These trips are annual affairs and were arranged long before the baseball season ended.

Here's the way the Bi-State Conference teams stood at the close of the regular season:

	W.	L.	Pct.
Hyndman	12	4	.750
Beall	12	4	.750
LaSalle	9	7	.563
Fort Hill	8	8	.500
Allegany	7	8	.467
Bruce	6	9	.400
Mt. Savage	6	9	.400
Central	6	10	.375
Flintstone	4	11	.267

Hollandsworth Wins

Ray Hollandsworth won the points for par golf tournament held over the weekend at the Cumberland Country Club with 42 points.

Players winning special awards for par three holes were: No. 1—Clifton Van Roby, No. 6—Frank McCagh, No. 10—John Baggett, No. 13—Russell Ponton, No. 15—Clifton Van Roby, No. 18—Charles S. Catherman, Jr.

INTERNATIONAL LEAGUE
Montreal 4-4, Toronto 3-1
Rochester 10-7, Baltimore 5-6
Buffalo 11-4, Springfield 4-3
Syracuse 6-1, Ottawa 5-3

Brooklyn Routs Cardinals, 10-1, Sweeps Series

Gil Hodges Poles 7th Homer; Erskine Victor

BROOKLYN, June 7 (AP)—Brooklyn handed Gerry Staley, St. Louis' ace righthander, his first defeat since opening day, routing the Cardinals, 10-1 today, for a sweep of the three-game series.

Carl Erskine, who hadn't won since his one-hitter in Cincinnati last May 17, doled out only four singles to register his fifth triumph against two defeats. A walk to Solly Hemus and singles by Red Schoendienst and Enos Slaughter in the sixth inning cost the Dodger righthander his shutout. A great catch by Gil Hodges of Stan Musial's line smash, that was turned into a double play, prevented further trouble.

The Dodgers went in for 3s, scoring three times in the fourth, fifth and eighth. Every player in the starting lineup participated in the 15-hit attack with Jackie Robinson collecting three safeties. The revitalized Hodges continued his batting rampage, crashing his seventh homer and a single.

St. Louis	AB	H	O	A	Brooklyn	AB	H	O	A
Hemus, ss	2	0	4	4	Gilliam, 2b	4	2	2	6
Sch'd'st, 2b	4	1	2	4	Reese, ss	4	1	3	3
Musial, lf	4	0	2	0	Snider, cf	4	1	2	0
Sl'ghter, rf	4	1	1	0	Rob'son, lf	4	3	0	0
Bilko, 1b	2	0	10	2	cAnton'lo	0	0	0	0
Jabl'ski, 3b	4	2	1	0	Cam'nla, c	4	1	4	1
D. Rice, c	3	0	3	2	Hodges, 1b	5	2	13	2
eHaddix	0	0	0	0	Furillo, rf	5	2	2	0
Rep'ski, cf	3	0	0	0	Morgan, 3b	3	2	0	3
dSisler	1	0	0	0	Erskine, p	3	1	1	1
Staley, p	1	0	1	1					
aH. Rice	1	0	0	0					
Clark, p	0	0	0	2					
bLowrey	1	0	0	0					
Erautt, p	0	0	0	0					
Totals	30	4	24	17	Totals	36	15	27	16

a—Flied out for Staley in 5th.
b—Grounded out for Clark in 8th.
c—Grounded out for Robinson in 8th.
d—Grounded out for Repulski in 9th.
e—Ran for D. Rice in 9th.

St. Louis ... 000 001 000— 1
Brooklyn ... 010 330 03x—10

R—Hemus, Gilliam 2, Reese, Snider 2, Robinson 2, Hodges, Furillo, Erskine. E—Gilliam, Hemus 2, Clark. RBI—Hodges 2, Snider, Furillo 2, Morgan, Slaughter, Reese 2, Robinson. 2B—Gilliam, Reese. HR—Hodges. S—Erskine, Reese. DP—Hodges and Reese; Clark, Hemus and Bilko. Left—St. Louis 7, Brooklyn 9. BB—Staley 2, Clark 1, Erskine 5. SO—Staley 1, Erskine 3. HO—Staley 5 in 4; Clark 6 in 3; Erautt 4 in 1. R-ER—Staley 4-4, Clark 3-2, Erautt 3-3, Erskine 1-1. HBP—Clark (Gilliam), Erautt (Campanella). PB—D. Rice. W—Erskine (5-2). L—Staley (7-2). U—Stewart, Pinelli, Boggess and Engeln. T—2:35. A—16,752.

Cleveland Beats Athletics Twice

Indians Sweep Four Game Series, 8-4, 4-3

CLEVELAND, June 7 (AP) — The Cleveland Indians extended their winning streak to five games today by winning a double header from the Philadelphia Athletics, 8-4 and 4-3, and sweeping a four-game series from the A's.

Bob Feller, idle since Memorial Day when he suffered a pulled side muscle, posted his first victory since April 26 in the opener with the help of home runs by Bill Glynn, Joe Tipton and Larry Doby.

FIRST GAME

Philadelphia	AB	H	O	A	Cleveland	AB	H	O	A
Joost, ss	4	1	1	3	Mitchell, lf	4	0	4	0
Philley, rf	4	0	3	0	Avila, 2b	3	1	2	5
Rob'son, 1b	4	0	8	1	Doby, cf	3	1	2	0
Zernial, lf	3	1	1	2	Rosen, 3b	4	0	0	1
Suder, 3b	4	2	3	1	Westl'ke, rf	3	1	4	0
Mich'ls, 2b	4	2	2	5	Glynn, 1b	4	2	12	0
McGhee, cf	3	0	1	0	St'ckl'd, ss	4	1	1	1
Astroth, c	4	0	3	1	Tipton, c	3	1	2	0
Martin, p	2	0	0	1	Feller, p	2	1	0	2
Scheib, p	0	0	1	0					
aHam'ton	0	0	0	0					
Fan'vich, p	0	0	0	0					
bValo	1	0	0	0					
Totals	33	6	24	12	Totals	29	8	27	9

a—Walked for Scheib in 7th.
b—Struck out for Fanovich in 9th.

Philadelphia ... 100 300 000—4
Cleveland ... 000 521 00x—8

R—Joost, Zernial, Suder, Michaels, Avila 2, Doby 2, Westlake, Glynn, Strickland, Tipton. E—Mitchell, Fanovich. RBI—Joost, Zernial, Michaels, Westlake 2, Tipton, Doby 2, Feller, Michaels (scored on Mitchell's error). 2B—Suder 2, Michaels, Westlake. HR—Joost, Zernial, Glynn, Tipton, Doby. S—Feller. DP—Michaels, Joost and Robinson; Avila and Glynn. Left—Philadelphia 5, Cleveland 3. BB—Martin 1, Scheib 1, Fanovich 1, Feller 3. SO—Scheib 2, Feller 2. HO—Martin 3 in 3 1-3; Scheib 4 in 2 2-3; Fanovich 1 in 2. R-ER—Martin 4-4, Scheib 4-4, Fanovich 0-0, Feller 4-3. HBP—Martin (Doby), Scheib (tip-U—Passarella, Grieve, Froese and Napp. T—2:35.

(SECOND GAME)

Philadelphia ... 000 003 000—3 9 1
Cleveland ..... 001 000 30x—4 5 0

Bishop, Fricano (7), Fanovich (8) and Astroth; Wynn, Hoskins (6), Lemon (8) and Hegan, Foiles (8)

Bosox Top Tigers

DETROIT, June 7 (AP) — Pitcher Skinny Brown, who isn't skinny, made three fat hits—a single, double and home run—and knocked in three runs today and hurled the Boston Red Sox to a 4-1 victory over the Detroit Tigers.

It was the Tigers' 13th straight defeat, tying the club record for consecutive losses set at the start of the 1920 season.

Boston	AB	H	O	A	Detroit	AB	H	O	A
Good'n, 2b	4	1	5	5	Hatfield, 3b	3	1	2	2
Piersall, rf	5	0	3	0	Kuenn, ss	4	0	3	2
Evers, cf	4	1	3	0	Lund, lf	4	1	7	0
Kell, lf	4	0	1	0	Nieman, rf	3	1	1	0
St'ph'ns, lf	1	1	0	0	Delsing, cf	4	0	3	0
Baker, 3b	5	2	1	3	Dropo, 1b	4	2	6	0
White, c	5	2	3	0	Batts, c	4	1	2	0
Gernert, 1b	4	2	10	1	Friend, 2b	4	0	3	3
Bolling, ss	3	1	1	5	Ho't'm'n, p	3	2	0	3
Brown, p	4	3	0	1					
Totals	39	13	27	15	Totals	32	8	27	10

Boston ... 021 000 010—4
Detroit ... 000 010 000—1

R—Evers, White, Bolling, Brown, Houtteman. E—Friend, Lund, Batts. RBI—Brown 3, Baker. 2B—Brown, Houtteman. HR—Brown. DP—Goodman (unassisted); Gernert, Bolling and Gernert; Goodman, Bolling and Gernert; Friend, Kuenn and Dropo. Left—Boston 11, Detroit 6. BB—Brown 2, Houtteman 3. SO—Houtteman 2. R-ER—Brown 1-1; Houtteman 4-2. PB—Batts. W—Brown (4-2). L—Houtteman (2-5) U—Robb, Summers, Duff and Stevens. T—2:07. A—11,917.

AMERICAN ASSOCIATION
Toledo 8-1, Louisville 5-6
Minneapolis 4-4, Columbus 1-3

Bobby Raines Snaps 9-Game String Of Old Germans, 11-4

Mt. Savage Wallops Grantsville, 10-6; McCoole Wins, 13-3

BI-STATE LEAGUE
STANDING OF THE TEAMS

	W.	L.	Pct.
Old Germans	9	1	.900
Westvaco	6	3	.667
Mt. Savage	5	4	.556
Frostburg	4	5	.444
McCoole	3	6	.333
Grantsville	0	8	.000

Bobby Raines cracked the nine-game winning streak of Cumberland's Old Germans yesterday at Westernport when he twirled the Westvaco Papermakers to an 11-4 triumph over Manager Frank Urbas' previously unbeaten aggregation.

In posting his fourth consecutive win of the season, Raines kept Cumberland's nine hits well spaced and two of the visitors' four runs were circuit smashes by Bobby Williams who hit over the fence both times. The Westvaco ace struck out eight.

Ronnie Sisk Is Loser

Ronnie Sisk, who started on the mound for the Old Germans, was charged with the loss. He was supplanted by Norman Geatz in the 6th inning.

Tommy Donnelly sparked the Papermakers' 15-hit barrage with a triple and two singles. "Pepper" Inskeep, "Bud" Mosser, Leo Ryan and Raines banged a double and single each. Ocie Raines connected for two one-base knocks and "Huck" Seymour belted a home run. Ronnie Cage, Joe Langan, George Geatz and Williams shared eight of the losers' nine safeties.

Braves Belt Sluggers

Charley Doyle's Mt. Savage Braves won their second game in as many days and moved into third place by whipping the Grantsville Sluggers at Grantsville, 10-6.

Lefty Bob Crump kept the home team's hits well scattered and struck out five. The Braves put the game on ice by exploding for seven runs in the seventh inning.

Deffenbaugh paced the Mt. Savage offensive with three hits in four trips while Cunningham homered and singled. Arvin was Grantsville's "big gun" with a homer, double and single in five trips, Durst singled thrice and Zellers larruped a two-bagger. The loss was the eighth straight for Grantsville.

McCoole Trims Demons

After the teams had battled to a 3-3 draw, the McCoole Vets chased eight runs over the platter in the 7th inning to measure the Frostburg Demons in the Mountain City by the score of 13-3.

Lynn Kitzmiller went the route for McCoole to notch his first win in the league while John Frank was the loser.

Bill See sparked the McCoole stickers with two doubles and a single and Meyer, Shears and Cain had two hits each. Jim Gaffney, George Miller and Frank each hit safely twice for the Demons.

In Saturday games McCoole topped Grantsville, 11-6, the Old Germans edged Frostburg 12-11 and Mt. Savage trimmed Westvaco, 10-2. Scores:

AT FROSTBURG
McCOOLE ... 002 100 802—13 13 1
FROSTBURG ... 020 001 000— 3 8 5
Kitzmiller and Mott, Browning (9). Frank, Gaffney, Baker, Diamond and Miller.
LP—Frank.

AT WESTERNPORT
OLD GERMANS ... 111 000 001— 4 9 4
WESTVACO ... 010 224 20x—11 15 5
R. Sisk, N. Geatz (6) and Langan. R. Raines and Shockey.
LP—Sisk.
HR—Williams 2 (Old Germans).

AT MT. SAVAGE
GRANTSVILLE ... 100 010 013— 6 10 2
MT. SAVAGE ... 030 000 70x—10 12 0
Falkenstine, Edwards (7) and Durst. Crump and Eversole.
LP—Falkenstine.
HR—Cunningham (Mt. Savage), Arvin (Grantsville).

Central Defeats Washington, 8-2

Claget McAlister tossed a three-hitter and struck out eleven batters as the Central Quick Lunch softball team of the County League defeated the Atlantic Outdoor Service Club of Washington, D. C., yesterday in the second game of a doubleheader at Taylor Field. The score was 8-2.

In the opening game, the Washington aggregation whipped the Outdoor Club of the Rocking Chair Softball League, 7-2.

McAlister fanned the first seven batsmen who faced him and whiffed eight out of the first nine.

Gene Basilio clouted two homers for Central, Bob Keyser garnered three singles and "Red" Whitman banged a two-bagger and single. Clary collected two of the visitors' three hits.

Score:
ATLANTIC ... 001 000 1—2 3 1
CENTRAL ... 310 301 x—8 8 2
Meyers and Faulkin. McAlister and Horn, Lewis (7).
HR—Basilio (Central Lunch).

SUPER CHEVROLET SERVICE
Eiler Chevrolet
219 N. Mechanic St.
Phone 143

Smith Succeeds Athey As Basketball Coach

Ed Athey, former Allegany High School athlete, has stepped down as varsity basketball coach at Washington College, Chestertown, Md., to devote more time to his duties as director of athletics and teacher of physical education.

His successor as cage mentor is Emerson P. Smith, of Easton, Md., who will take over next fall. Smith has coached basketball and track at Easton High School since 1948. He will be an assistant professor of physical education.

Redlegs Score Double Triumph At Pittsburgh

Podbielan And Nuxhall Notch 6-1, 11-6 Wins

PITTSBURGH, June 7 (AP)—Starting Pitcher Joe Nuxhall and Ted Kluszewski hit home runs as the Cincinnati Redlegs beat the Pittsburgh Pirates 11-6 in a free scoring second half of today's doubleheader after taking the opening game 6-1 behind the nine-hit pitching of Bud Podbielan.

Nuxhall's homer, his first of the season, came with two aboard in the fifth. But he had to get help after issuing three walks and a single in the seventh.

Cincinnati scored all of its runs in the fourth and fifth innings. Knuckleballer Johnny Lindell, who started for the Pirates, was blasted from the mound by a five run outburst in the fourth.

FIRST GAME

Cincinnati	AB	H	O	A	Pittsburgh	AB	H	O	A
Temple, 2b	5	1	0	5	Bernier, cf	4	1	4	0
Adams, 3b	5	2	0	0	Smith, lf	4	1	2	0
Bell, cf	5	3	5	0	Ward, 1b	5	0	11	0
Gr'ngr's, lf	5	2	1	0	Her'ski, rf	4	1	3	0
Klus'ski, 1b	4	1	10	0	O'Con'l, 3b	3	0	2	2
Bor'ski, rf	2	0	1	0	Atwell, c	3	1	0	0
aMarshall	1	0	0	0	J. O'b'n, 2b	3	1	2	5
Seminick, c	3	0	6	1	bAbrams	1	1	0	0
M'Mil'n, ss	4	2	4	5	E. O'B'n, ss	3	1	3	4
Podb'lan, p	4	2	0	0	cMo'ayor	1	0	0	0
					Schultz, p	1	0	0	1
					Bowman, p	1	1	0	0
					dLinell	1	1	0	0
					eAddis	0	0	0	0
					Dickson, p	0	0	0	0
					fThomas	0	0	0	0
Totals	38	13	27	11	Totals	34	9	27	12

a—Hit into double play for Borkowski in 8th.
b—Singled for J. O'Brien in 9th.
c—Flied out for E. O'Brien in 9th.
d—Singled for Bowman in 7th.
e—Ran for Lindell in 7th.
f—Walked for Dickson in 9th.

Cincinnati ... 002 100 012—6
Pittsburgh ... 000 000 001—1

R—Temple 2, Adams, Bell, Borkowski, McMillan, Atwell. E—E. O'Brien. RBI—Bell 2, Greengrass 2, McMillan, Podbielan, Smith. 2B—McMillan 2, Smith, Bell. DP—J. O'Brien and O'Connell; Temple, McMillan and Kluszewski; Ward (unassisted); J. O'Brien, E. O'Brien and Ward. Left—Cincinnati 7, Pittsburgh 11. BB—Podbielan 4, Schultz 2. SO—Podbielan 5. HO—Schultz 5 in 3 (none out in 4th); Bowman 1 in 4; Dickson 7 in 2. R-ER—Schultz 3-1, Bowman 0-0, Podbielan 1-1, Dickson 3-3. HBP—O'Connell (Podbielan). WP—Schultz, Podbielan. W—Podbielan (4-4). L—Schultz (0-3). U—Dixon, Goetz, Dascoli and Secory. T—2:23.

(Second Game)

Cincinnati ... 000 560 000—11 16 2
Pittsburgh ... 000 001 500— 6 8 1

Nuxhall, King (7), Perkowski (7) and Landrith; Lindell, Friend (4), Face (6), Schultz (5) and Sandlock.

Girls Teams Clash

East Side's Maids will play Bake's Stop 'N Shop at Community Park and the Hercules Powder Puffs will meet Central Lunch at Allegany Field in Queens Softball League games scheduled for today.

New Yorkers Capture Two From Browns

Annex Opener, 9 To 2, Score Seven In Sixth To Bag Nightcap, 7-2

ST. LOUIS, June 7 (AP)—The New York Yankees handed the St. Louis Browns a 9-2 first game defeat today, then wiped out a two-run deficit in the nightcap with a seven-run sixth inning for a 7-2 decision and their 11th straight triumph—the Yanks' longest victory streak under Manager Casey Stengel.

The New Yorkers combined seven hits and a St. Louis error in their big sixth frame, backing up the six-hit pitching of Whitey Ford and the one-hit relief work of Allie Reynolds.

Ford gave way for a pinchhitter in the sixth but gained his sixth victory.

In the opener Ed Lopat, backed up by three home runs, including Yogi Berra's bases-loaded blow, took his sixth triumph against no defeats for the season

FIRST GAME

New York	AB	H	O	A	St. Louis	AB	H	O	A
Martin, 2b	4	1	5	3	Hunter, ss	4	0	2	3
Collins, 1b	4	1	13	2	Young, 2b	4	0	4	1
Renna, lf	3	0	0	0	Groth, cf	4	0	3	0
bWoodl'g	1	0	0	0	Elliott, 3b	4	0	0	1
Mantle, cf	5	3	0	0	L'nhar't, lf	3	1	3	0
Bauer, rf	5	4	4	0	Dyck, rf	3	2	5	0
M'D'ald, 3b	4	2	1	3	Kr'h'ski, 1b	3	0	5	0
Silvera, c	3	0	2	0	Moss, c	3	3	5	1
aBerra	2	1	1	0	Littlef'd, p	1	0	0	0
Rizzuto, ss	4	2	0	7	Paige, p	0	0	0	0
Lopat, p	5	1	1	2	Stuart, p	0	0	0	0
					cSievers	1	0	0	0
					Cain, p	0	0	0	0
Totals	40	15	27	17	Totals	30	6	27	6

a—Hit home run for Silvera in 7th.
b—Flied out for Renna in 8th.
c—Hit into a double play for Stuart in 8th.

New York ... 100 001 502—9
St. Louis ... 010 010 000—2

R—Martin 2, Mantle 2, Bauer 2, McDougald 2, Berra, Dyck 2. E—McDougald. RBI—Martin, Dyck 2, McDougald, Bauer 2, Berra 4, Rizzuto. 2B—Mantle. HR—Martin, Dyck 2, McDougald, Berra. SB—Bauer. S—Littlefield. DP—Rizzuto, Martin and Collins 2; Moss and Kryhoski; McDougald, Martin and Collins; Young, Hunter and Kryhoski. Left—New York 9, St. Louis 2. BB—Littlefield 4, Paige 1. SO—Littlefield 3, Lopat 3, Stuart 1. HO—Littlefield 9 in 6 2-3; Paige 1 in 1-3; Stuart 1 in 1; Cain 4 in 1. R-ER—Littlefield 5-5, Paige 2-2, Stuart 0-0, Cain 2-2, Lopat 2-2. W—Lopat (6-0). L—Littlefield (3-4). U—McGowan, Paparella, McKinley, Honochick. T—2:26.

(SECOND GAME)

New York .... 000 007 000—7 12 1
St. Louis ..... 110 000 000—2 7 2

Ford, Reynolds (6) and Silvera, Berra (6); Brecheen, Trucks (6), Stuart (8) and Moss.

Hot Stovers Play Twin Bill Today

Exchange Club plays at the Jaycees at 6:30 and B'nai B'rith battles the Kiwanis Club at 8:30 in today's Hot Stove Baseball League doubleheader at Penn Avenue Field.

In Saturday contests, the Times-News defeated B'nai B'rith, 13-8, while the Exchange Club downed the Rotary Club, 8-0.

The standings:

	W.	L.	Pct.
Optimists	2	0	1.000
Rotary	1	1	.500
Kiwanis	1	1	.500
Jaycees	1	1	.500
Lions	1	1	.500
Exchange	1	1	.500
Times-News	1	1	.500
B'nai B'rith	0	2	.000

Rec Contests Today

Four games are scheduled today in the Men's Rec League as follows:

Schute's Roofers vs. Mapleside at Fort Hill; Marine Reserve vs. Old Germans at Stitcher Field; Parker's Pool Room vs. Tri-State Cleaners at East Side; Ray's Sugar Bowl vs. Narrows Esso at Rolling Mill.

The games are scheduled to start at 6:15.

Hydra-Matic, R and H, beautiful blue. Low Mileage.
PERSONALS
Pontiac Owner: Please "come home" sometime this Spring. It will do your car a lot of good. After a tough Winter, it needs our expert care and attention to insure smooth and economical performance ... with plenty of pep and power for driving. Respectfully ... YOUR PONTIAC DEALER
Clara: Why don't you call? Rudy.
Personal Item for Pontiac Owners
PONTIAC SERVICE
TUNE-UP DIAGNOSIS Revitalize your Pontiac and get a complete tune-up that includes 12 essential engine services, scientific check of ignition, compression and carburetion.
COOLING SYSTEM SERVICE Flush and refresh your car's cooling system and add rust inhibitor for Summer driving. After Winter's hard wear, radiator, hose and connections should be checked, too.
SPECIALIZED LUBRICATION Our experts know Pontiacs and the exact lubrication needs of yours. The proper, approved lubricants keep it running smoothly.
Sport's GARAGE
SERVICE DEPARTMENT
28 North George St. Phone 307

Wilson Registers Shutout Victory Over Petersburg

Franklin Scores 6-5 Over Romney In 12th

SOUTH BRANCH LEAGUE
STANDING OF THE TEAMS

	W.	L.	Pct.
Moorefield	7	1	.875
Franklin	6	2	.750
Petersburg	4	3	.571
Romney	3	4	.429
Lost City	2	6	.250
Wardensville	1	7	.125

Bobby Wilson, former Moorefield High pitching star, twirled the Moorefield Legion to a 10-0 victory over Petersburg in a South Branch Valley Baseball League game yesterday at Moorefield.

The victory enabled Moorefield to retain its one-game lead over Franklin.

Wilson yielded four hits, issued only one pass and struck out four. Jimmy Kessel, former Petersburg High hurler, who started on the peak for the Merchants, was charged with the loss. He was replaced by Dolly in the seventh.

Warden Hott with two doubles and a single and Paul Raines with a pair of two-baggers led Moorefield's 12-hit assault. One of the hits yielded by Wilson was a double by Dahmer.

Manager Leo Skidmore's Franklin team scored two runs in the top of the 12th to nose out the Romney Rockets by the score of 6-5.

Romney scored one run in the 12th and missed tying the score when Ed Strauss was thrown out at the plate when he tried to stretch his triple into a round-tripper.

Allen Kenny, the defeated hurler, struck out 13 Franklin batsmen. Lefty Bob Pope who went all the way for Franklin, fanned seven and blasted a three-run homer in the 7th stanza.

A. Crigler collected four hits for Franklin. Roy Lester, Ed Strauss and George Corbin garnered two blows each for the Rockets.

In another league contest Wardensville defeated Lost City, 2-0, to register its initial win of the season. The scores:

AT MOOREFIELD

PETERSBURG	000 000 000—	0	4	2
MOOREFIELD	031 101 40x—	10	12	3

Kessel, Dolly (7) and Dolly, Boor (7). Wilson and W. Hott.
LP—Kessel.

AT ROMNEY

FRANKLIN	001 000 300 002—	6	9	4
ROMNEY	010 010 200 001—	5	8	4

Pope and Mullenaux. Kenny and Henderson.
HR—Pope (Franklin).

Harry Dorish Halts Sox Losing Streak

CHICAGO, June 7 (AP)—Reliable Harry Dorish, making his first pitching start of the season, ended a six-game losing streak for the Chicago White Sox today, hurling a five-hit, 5-1 victory over Washington in the second game of a doubleheader.

The Senators hammered five Sox pitchers for 17 hits and a 16-2 win in the first game with Bob Porterfield going all the way on the mound for his seventh triumph in 12 decisions.

FIRST GAME

Washington	AB	H	O	A	Chicago	AB	H	O	A
Yost, 3b	5	1	2	4	Car'sq'l,ss	4	2	2	6
Te'l'g'r,2b	4	2	4	5	Keegan, p	0	0	0	2
Vernon, 1b	5	3	10	1	Rivera, lf	4	1	2	0
Vollmer,lf	5	2	2	0	Fain, 1b	4	2	14	1
Jensen, rf	2	1	0	0	Mele, rf	4	2	3	0
Runnel, ss	3	1	2	0	Minoso,lf	2	1	1	0
Verble, ss	2	0	1	1	Lollar, c	4	0	1	0
Busby, cf	5	2	2	1	Fox, 2b	4	1	4	5
Fitz G'd,c	5	3	3	0	Krsnich,3b	4	1	0	3
Port'f'd,p	4	2	1	2	Forn'les,p	0	0	0	1
					Aloma, p	0	0	0	0
					Bearden,p	0	0	0	0
					Rogovin, p	1	0	0	1
					aSheely	0	0	0	0
					bMarsh	1	0	0	1
					cWright	1	0	0	0
Totals	40	17	27	14	Totals	33	10	27	20

a—Walked for Rogovin in 7th.
b—Ran for Sheely in 7th.
c—Flied out for Keegan in 9th.

Washington	100 431 052—16
Chicago	100 010 000— 2

R—Yost 2, Terwilliger 2, Vernon 3, Vollmer 3, Jensen 2, Runnels, Fitzgerald 2, Porterfield, Carrasquel 2. E—Terwilliger. RBI—Yost 2, Mele, Runnels 2, Busby 2, Fitzgerald, Porterfield, Vollmer 2, Fain, Vernon 4, Jensen 2. 2B—Carrasquel 2, Fitzgerald. 3B—Vernon. HR—Yost, Jensen. SB—Porterfield, Fitzgerald. S—Rivera, Fornieles, Porterfield. DP—Krsnich, Fox and Fain; Carrasquel, Fox and Fain; Busby and Runnels; Fain and Fox; Yost, Terwilliger and Vernon; Yost and Terwilliger. Left—Washington 6, Chicago 9. BB—Fornieles 2, Porterfield 3, Aloma 1, Bearden 2, Rogovin 2, Keegan 1. SO—Porterfield 3, Keegan 1. HO—Fornieles 5 in 3; Rogovin 2 in 3; Aloma 1 in 1; Bearden 1 in 0; Keegan 8 in 2. R-ER—Fornieles 5-5, Porterfield 2-2, Aloma 1-1, Bearden 2-2, Rogovin 1-1, Keegan 7-7. W—Porterfield (7-5). L—Fornieles (2-2). U—Hurley, Rommel, Berry and Soar. T—2:52.

(SECOND GAME)

Washington	010 000 000—	1	5	0
Chicago	100 001 12x—	5	10	1

Shea, Masterson (8) and Grasso; Dorish and R. Wilson.

Saturday Sports

[By The Associated Press]

TENNIS

MANCHESTER, England—Doris Hart, of Coral Gables, Fla., defeated Britain's Helen Fletcher, 5-7, 6-1, 7-5, in the finals of the Northern Ireland lawn tennis tournament.

GOLF

CHANTILLY, France — Ernie Arend Jr., of Deal N.J., last American in the French amateur championship, was defeated by Roger Lagarde of France, 2 and 1, in the semi-final round.

ABILENE, Tex. — Tommy Hale, Hardin Simmons sophomore, defeated Bobby Maxwell of North Texas State in a sudden death overtime to win the second annual National Intercollegiate Tournament.

RACING

EPSOM, England — Sir Gordon Richards, England's top jockey, rode Pinza to a four-length victory over Queen Elizabeth's Aureole in the 147th Epsom Derby.

NEW YORK — Grecian Queen ($10.40), with a driving finish, defeated Sabette by a nose to win the $63,600 American Oaks at Belmont Park.

WILMINGTON — Post Card ($18.10) won the Brandywine Handicap at Delaware Park.

La Sorellina Scores

CHANTILLY, France, June 7 (AP)—Paul Duboscq's La Sorellina won the rich Prix de Diane, France's top race for three-year-old fillies, today, edging out J. Decrion's Banassa by a head.

The 2,100 meter, 4,000,000-franc event was run in two minutes 14.8 seconds.

Today's Selections

BELMONT PARK
By The Associated Press

1—Siwanoy, Flying Tuck, Fiddler's Girl.
2—Fighting Wise, Yashmak, Prince Of Time.
3—Blandystone, Repose, Night Patrol.
4—Puff, Bleu Feature, Blue Flash.
5—Fascinator, Bold Imp, Sotto Voce.
6—Hilarious, Fly Wheel, Bradley.
7—Bootlet, Quickaway, Trinacria.
8—Bright Pass, Royal Admiral, Bit O'Hope.
BEST BET—Puff.

DELAWARE PARK

1—Lovely Wave, Cobblers Bench, Gin Tonic.
2—Don't Argue, Clear Sweep, Carolyn R.
3—Ed The Great, Dollargofast, Staunch Friend.
4—Swiss Knight, Irv's Boy, Northerlea.
5—'Alf A Mo', Beebeedashea, High Traffic.
6—Dinewisely, Lord Admiralty, Regal Manner.
7—Angry Thoughts, Rough Cookie, March Chick.
8—Game Flower, Eternal Danger, Smarty Jacopo.
BEST BET—Ed The Great.

Belmont Park Entries

FIRST POST 1:15 PED

FIRST—$3,500, claiming, 3, 7 f.			
xxxRobert Dear	107	Ethel Stone	108
xxSprout	102	Siwanoy	113
xGale Toni	103	Labrook	113
Fenity	108	Pageant	108
Fiddler's Girl	112	xFlying Tuck	103
SECOND—$3,500, claiming, 3, 7 f.			
Galamant	112	xFighting Wise	121
xYashmak	111	xSelective	107
xxGracious One	109	xBlack Saint	108
Prince Of Time	113	Insomnia	117
Star Nymph	112	xLaeternal	108
THIRD—$3,500, steeplechase, claiming, 4 up, about 2 miles.			
Repose	138	Patrol	138
Proceed	138	Spike Seven	133
xxxNight Patrol	133	Blandystone	142
Solar Count	138	Sea Defense	143
Leedie Tahku	130		
FOURTH—$3,500, claiming, 4 up, 6 f.			
xPuff	110	Bleu Feature	118
Dusty Darlin	113	Self Assurance	116
xBlue Flash	110	xDollar Belle	105
Fidget	113	Guiding	110
Rambling Mary	113	Prejoli	110
FIFTH—$4,000, allowances, fillies, 2, 5 f. (widener course).			
a-Bold Imp	117	b-Blushka	117
b-Blue Eyes	117	Tops	117
Sotto Voce	117	Speedy Jeep	117
a-Flapper	117	Fascinator	117
Guayana	117		
a-Wheatley Stable entry			
b-Ostriker entry			
SIXTH—Handicap, $7,500 added, 3, 6 f.			
Fly Wheel	116	Impasse	108
Bradley	109	Dandolo	110
a-Game Chance	109	a-Hilarious	122
First Aid	116	Gideon	113
Dr. Stanley	105		
a-Belair Stud-Wheatly Stable entry			
SEVENTH—$3,800, claiming, 3, 1 1/16 m.			
xQuickaway	108	Metopia	110
xRock Maid 2nd	106	Bootlet	117
Informer	115	Sheer Worth	120
Blue Shocker	115	Atomic Fleet	117
The Preem	117	xAdar	111
Prism	117	xTrinacria	115
EIGHTH—$3,500, claiming, maidens, 3 up, 1⅛ m.			
xThrust	111	Royal Admiral	123
xBright Pass	112	Dionysius	117
xxPeace Jitters	106	Bit O' Hope	119
Malabar	113	Stalk	119
Dionysia	113	Elfkin	116
Spool	116		

x-5, xx-7, xxx-10 lbs. AAC.

Delaware Park Entries

FIRST POST 2:00 PED

FIRST—$3,500, maidens, 2, 5 f.			
xCab Fare	113	Cobblers Bench	118
Retip	118	Bad Conduct	118
Gin Tonic	118	Alloyed	118
Dapper	118	Radiola	115
xConfuser	113	Red Hannigan	118
Tryoclees	118	Lovely Wave	115
xxRidge Reward	111	Lady O' Fame	115
Braemar	118	Niringo	118
SECOND—$3,000, claiming, 3, 6 f.			
a-Big Gee Ray	115	Baby's Delight	115
Late Return	121	xDirect Tint	116
Carolyn R.	116	Lord Jeff	124
Mrs. G. R.	110	Go A Bit	115
Appliance	115	xxSwordcase	111
b-Don't Argue	110	a-xBusy Now	105
Clear Sweep	121	b-Debbie Doll	124
xBlond Persian	105	xWilful	114
Queen Clover	116	xPrimordial	114
a-Arnstein-Bryson entry			
b-Smith-Blessing entry			
THIRD—$3,000, claiming, 4 up, 6 f.			
Helen Maisel	114	Ed The Great	115
xSolicitor	116	Imphal	112
xStaunch Friend	111	Locked In	115
Zagging	114	Challa Rock	119
a-Dollargofast	121	Problem Lad	116
Super Sign	112	Colonel Phil	112
Seebit	121	a-xGleek	116
Dustpan	119		
a-Benton-Dewey Gottlieb entry			
FOURTH—$3,000, claiming, 2, 5 f.			
Zero Lad	113	Fariac	110
Northerlea	110	Swiss Knight	119
Crown Derby	116	Anthony C.	113
Buff	113	Irv's Boy	116
FIFTH—$4,000, allowances, 3, 6 f.			
xMid Stream	110	Elliott L.	118
High Traffic	118	a-Wings Of Gold	110
Neaptide	113	Abidjan	115
Knotty Paul	118	Sir Rarco	118
'Alf A Mo'	113	Dark Royal	115
Rate's Best	110	Beebeedashea	116
Yock Tom	115	a-xGlory's Crown	105
Leg'd Of Confey	115		
a-Hickman entry			
SIXTH—$5,000, allow., 3 & 4, 1 1/16 m.			
xJoymaker	119	Magic Lamp	114
Regal Manner	114	Eternal Sir	114
a-Dinewisely	119	a-Little Greg	124
Mr. Skip	114	Lord Admiralty	124
a-Dixon Jr.-Roberts entry			
SEVENTH—$3,000, claiming, 4 up, 1⅛ m.			
xTowncastle	106	Gay Count	115
Bon Lynn	116	Jac. Brier	115
March Chick	115	East Bay	117
Secnav	115	Nanchang	114
Rough Cookie	118	Jack Kent	114
Aegir	114	xAngry Thoughts	115
Toy Fox	118	Albion	121
Winning Prince	114	xTemm	113
EIGHTH—$3,000, claim., 4 up, 1 1/16 m.			
Red Poppy	115	Lucky Lady	114
xBarwar	110	Hopeful Sue	114
Paddock Kitten	114	On Guard	115
xEternal Danger	110	xxSmarty Jacopo	111
xCotton Ginny	112	xBright Omen	110
xFighting Gal	113	xRunning Short	109
xFalse Front	112	Game Flower	118
xDorienne	116	Tinsel	118

x-5, xx-7 lbs. AAC.

Waterford Park Entries

FIRST POST 2:00 PED

FIRST—$1,200, claiming, 3 up, 6 f.			
xAfter You	112	Biforate	122
xRose Lewis	112	xSun Baby	112
xeKntucky Comet	112	Red Card	122
xSweet Orphan	112	Casein	122
xVesta F	112	xPelota Miss	112
Strongheart	122	Flatbush	122
SECOND—$1,200, claiming, 3 up, 6 f.			
Omaha Jr	122	xBeebie	100
xJudys Dream	112	xCount Air	117
Zulla Belle	117	Better Buy	117
xDemavend	117	xFudge Lady	112
Abbestale	117	Octavia's Daughter	117
Avir	117		
THIRD—$1,200, claiming, 3, 5 f.			
xBars Of Time	111	xBirdie L.	106
Chit	116	Justaswell	116
Golden Jeep	111	Miss Ridgewell	116
xStriking Miss	111		
FOURTH—$1,200, claiming, 4 up, 5 f.			
Thumb's Knight	114	Star Batter	114
Hal Prince	117	Fly Demon	117
Starring Joan	112	At Request	110
Selabull	112	Fort Bars	117
xMadrid Cue	112	Ballyheather	120
Fiver	115		
FIFTH—$1,200, claiming, 3 up, 6 f.			
Miss Tanya	117	Lily Reward	105
xSporting Final	117	xDiamond Cross	112
xRunning Stitch	112	Tile Man	122
Big Cannon	122	King Gallant	122
Sir Sag	122	Foxy Boy	122
xFancy Dream	112		
SIXTH—$1,500, allowances, 3, 6 f.			
xRaging Tide	113	Persephone	108
Waste Oil	113	First Endeavour	118
Bright Fate	107	Rucker Lark	113
xPrince Nachtan	113	a-Lafayette	113
Blow Top	118	xHauser	113
a-Llangollen Farm entry			
SEVENTH—$1,200, claim., 4 up, 1 1/16m.			
Jaconet	115	Fire Fox	114
La Ganadora	115	Bimelina	109
xSperanzo	115	xCraigie	112
Hunter F	120		
EIGHTH—$1,200, claim., 4 up, 1¼ m.			
St Louisan	116	Paper Cup	111
Copa-Tip	111	xBill Ross	111
Operator	116	Jambon Bones	111
Reighaway	116	Red Pompon	116

x-5 lbs. AAC.

Never let your cheek rouge be a botch or a blotch. Here is the technique that best simulates Nature!

Secrets Of Charm

by John Robert Powers

Can you touch your face with rouge so that it seems merely to accent the radiance that springs from health and vitality? That's how it should be used. The perfect compliment is, "How well you look," or, "How grand your color is!" But, should someone ask you what brand of cosmetics you use, it is a dubious compliment, to say the least. You know then that your color is not applied as artfully as it should be.

Because color is so often misapplied, many a woman who needs the glow of rouge avoids it altogether. The circle streaks and patches that we see all to frequently should serve not to warn one against the use of rouge but merely against its abuse.

To simulate the look of good health that is the basis from which all beauty and glamour spring, dot on cream, fluid or liquid rouge over a smooth film of powder base. To learn the best placement of dots, use this guide:

Rouge and Face Shape

If your face is square or rectangular, place a dot of rouge in line with the outside edge of the pupil and just under the circle beneath the eye. Put another dot at the highest point of your cheek bone. Add a third an inch below the second. After blending, this placement rounds the square face and shortens the rectangular.

To minimize width in the cheekbone areas of a triangular, diamond or round face, dot rouge under the circle at the inside edge of the pupil, at the inside edge of the cheekbone and at a point one-half inch below the second dot.

Smile to find the correct placement in an oval face. On the puff in your cheek created by your smile, plot out a small, three-dot triangle.

The Natural Look

After placement of dots, blending comes next. For this use the tip of your third and fourth fingers in light, upward and outward strokes, softening the edges until the beginning and ending are undetectable. To make sure of your success, inspect your results by daylight or strong lamplight. Be satisfied with nothing more — or less—than a delicate blush—that's when rouge becomes the beautifier it should be, heightening your own coloring, banishing sallowness, exiling fatigue and modulating your facial contour for perfection. It takes so little practice for success—and yet that success is achieved by only the rare woman!

YOUR STEPS TO A SUCCESSFUL CAREER

A worthwhile investment in charm for every girl starting a business career — every girl or woman now in business who is eager to reach top-flight success. It tells you how to make that important "good impression" to get your job . . . reveals secrets on how to hold your job. See how easy it is to choose a suitable wardrobe. Save time — uncertainty — needless worry through these short cut steps in charm that lead to YOUR SUCECSS. Write to Secrets of Charm in care of this newspaper and enclose 10c in coin, plus stamped, self-addressed return envelope, for a copy of the booklet, YOUR STEPS TO A SUCCESSFUL CAREER.

Protected 1953 by John F. Dille Co.

Tomorrow: What to wear and when.

Rheumatism - Arthritis
NEURITIS—SCIATICA
Relief from those torturing pains or no charge. An absolute proven remedy. Only one trip required. Disabled persons may sent a friend, 45 South Mt. Vernon Ave., 500 ft. off Route 40, Uniontown, Pa. Office hours: Daily 10-6. Sunday 10-4. Permanently located.
—Adv.

We Specialize In CLEANING
Draperies—Curtains
Chair covers
Blankets
GEORGE ST. CLEANERS
101 S. George St.
PHONE 152
We Call & Deliver

Looking for a LOAN? see Personal
At Personal, it's "yes" promptly to 4 out of 5 employed men and women—married or single. The loan is fitted, wherever possible, to your individual circumstances.
Phone for 1 Visit Loan
If you are in a hurry, a phone call will enable us to have everything ready when you come in. If more convenient, write or come in. See for yourself why over a million people say, "It's Personal to be sure!"

CASH YOU GET	Pick Your Own Payments 15 Mo. Plan	20 Mo. Plan
$100	$ 8.38	$ 6.72
$300	25.13	20.16
$600	44.68	34.44

Above payments cover everything! Loans $300 and less made under the Maryland Small Loan Act. (Md.)
Loans up to $1000
Beneficial Loan System
Personal FINANCE COMPANY
Liberty Trust Company Bldg.
S. W. COR. BALT. & CENTER STS.
Phone: 721 • Cumberland, Md.
Daniel Dopko, YES MANager
• Your life insured for the unpaid balance on loans of $300 or less at no extra cost to you
Cumberland, Md. 12/17/51 1/23/53

BORROW SENSIBLY
If you need cash for Summer expenses, our service is prompt, friendly and private.
Loans up to $300.00
Note — Furniture — and Auto Loans
INDUSTRIAL LOAN SOCIETY, INC.
No. 301 Liberty Trust Bldg.
PHONE 97

ALLEGHANY DRIVE IN
AT THE Y IN McCOOLE
½ Mile from New Bridge
Entrances from Rts. 220 and 135
MONDAY
Cary Grant Betsy Drake
in Warner Bros. "ROOM FOR ONE MORE"
Screen play by JACK ROSE and MELVILLE SHAVELSON
Produced by HENRY BLANKE · Directed by NORMAN TAUROG
CARTOON — NEWS

FAST AND EXPERT CLEANING OF RUGS, WALL-TO-WALL CARPET AND UPHOLSTERED FURNITURE!
3-Piece Living Room Suite Shampooed $24.00
9x12 Rugs Cleaned $5.40
For Free Estimate and Call & Delivery — Phone 3248
SOUTH END CLEANERS & DYERS
RUG DEPARTMENT
219 Virginia Ave. Phone 3248

Keeping Up With Hollywood

by Louella Parsons

HOLLYWOOD, June 7 (INS) — All this talk that Gregory Peck is going to do this and that, for this and that company, can be thrown right out the window.

Darryl Zanuck tells me that he sent Nunnally Johnson to Europe to confer with Greg about starring in "The Cannibals," to be made in Berlin in Technicolor, with Cinemascope, of course.

"To complete Greg's 18 months, no doubt,"I said.

"Oh, he's been there over 18 months now," replied Darryl.

If you want my opinion, I believe Greg doesn't want to come back to Hollywood because of the difficulties with Greta, which, denials or not, I happen to know are true.

Zsa Zsa Gabor arrives in New York tomorrow to make location shots for "Public Enemy Number one." Fernandel, who refused to fly, arrives in New York on the 10th. He has been helping Zsa Zsa with all her scenes and she writes enthusiastically about how much she has learned.

As far as I know, this is the first foreign film to be shot on location in this country. It is to be in English, French and Italian.

The whole troupe will stay at the Plaza Hotel, owned by Zsa Zsa's ex-husband, Conrad Hilton. Also arriving in New York is Christian Fourcade, the little boy who played with Bing Crosby in "Little Boy Lost."

The answer to who will play opposite Jane Russell in "French Line" was answered when Howard Hughes paged Gilbert Roland for the romantic lead—a Frenchman.

Gilbert, who has gone steadily forward this year as an actor, is much in demand. He is just back from Key West where he has a good role in "Twelve Mile Reef." He's also importantly featured in U-I's "Thunder Bay." Gilbert told me that he saw his two daughters, Lorinda, age 15, and Gill, now 11, while he was in Washington. They live there with their mother, Constance Bennett, and stepfather, Colonel John Coulter.

I think we can safely say that Vic Damone is real gone on Mona Freeman, who went to New York to see him while he is appearing at the Paramount Theatre.

What will happen when Bing Crosby sails for home on the Queen Mary June 18 is anybody's guess, but as of now Vic is showering Mona with flowers and makes no secret of the fact that he's craaazy about the girl.

Vic will be at the Paramount another two weeks and then he's booked solid across the country, winding up in Hollywood for "Hit the Deck" at MGM. Well, any success he gets couldn't happen to a nicer boy.

Snapshots of Hollywood collected at random:

Blonde Singer Virginia Keith had her marriage to Mario Ciano, Italian artist, quietly annulled on Friday. She has resumed her career.

Dorothy Kirsten collapsed at rehearsals of "The Great Waltz," worn out from trying on clothes, but she'll be well enough to open tomorrow.

Just before John Wayne took off for Mexico he entertained 25 guests at dinner at the Macayo, among them Pilar Pallette, Johnny Weissmuller and Pedro Armendariz.

Nadia Gardiner, very happy to be home after months in New York, was the dinner guest of the Darryl Zanucks at Romanoff's. Reggie is expected tomorrow.

Sitting near the Zanucks was Jimmy Roosevelt, with a party of French people from the Belgian Congo. "Come on over," said Roosevelt, "and meet my French guests." "Meet mine," countered Darryl, taking Bela Darvi and Victor Francen to the table, where all were soon chattering Francais.

Jerry Wald, just back from New York, said that he had walked miles with Louis B. Mayer and that L. B. could out-walk him. The Mayers, Lorena and L. B., sail on the SS. United States for Europe.

That's all today. See you tomorrow.

Store green onions in the refrigerator and cover tight. Store dry ones at room temperature or slightly cooler (60-70°).

LEARN TO SWIM
I guarantee to teach anyone to swim. Classes now forming. Transportation can be arranged. Phone 5797. Celanese Pool.
IKE LAW, Instructor.
Adv.—N-T-June 6, 8, 9, 10, 11, 12

HI-ROCK DRIVE IN THEATRE
U.S. 220
MONDAY
Fighting Command
Starring
ROBERT MITCHUM
and
MARTHA O'DRISCOLL
COMEDY and CARTOON

THEATRE GARDEN
AIR-CONDITIONED
OPEN 2:45 TODAY
3:00 'Til 6:00 Adults 30c
DRIVE IN NITE
CHILDREN FREE
WHEN ACCOMPANIED BY PARENTS
M-G-M presents THE BOLDEST DRAMA OF THE YEAR! THE BAD AND THE BEAUTIFUL
And "IT'S IN THE BAG"
With
Fred Allen - Jack Benny
William Bendix

YOUR LAST CHANCE TO SEE
SUPER 40 DRIVE IN THEATRE
The most wicked wildcat of a woman that ever brought her love violence to the screen!
JENNIFER JONES · CHARLTON HESTON
KARL MALDEN
in "Ruby Gentry"!
A Bernhard-Vidor Presentation
Directed by KING VIDOR
Released by 20th Century-Fox

POTOMAC DRIVE-IN THEATRE
LAST TIME TONIGHT
"MEET ME AT THE FAIR"
COLOR BY TECHNICOLOR
starring DAN DAILEY · DIANA LYNN and introducing CHET ALLEN
PLUS CARTOON - LATEST NEWS
TOMORROW NIGHT
"GUN SMOKE" — IN TECHNICOLOR AUDIE MURPHY

OPEN 7:00 P. M.
2 COMPLETE SHOWS
SPORT REEL CARTOON
DRIVE-IN CRYSTAL THEATRE
ROUTE 40 CUMBERLAND MD
LAST TIME TONITE
COLOR BY Technicolor
THE SAVAGE
starring
CHARLTON HESTON
. . . straight from his triumph in "The Greatest Show on Earth."
IS COMING TO THE CRYSTAL

Tickets For "MISS WESTERN MARYLAND" Pageant
Now On Sale At Theatre — All Seats Reserved
AIR-CONDITIONED
An Elmart Theatre MARYLAND
NOW
'Fort Ti' At — 12:10-2:09-4:08-8:06-10:05
Fight Films At — 1:36-3:25-5:35-7:33-9:32
COLUMBIA PICTURES presents
3 DIMENSIONS FORT TI
COLOR BY TECHNICOLOR
starring George MONTGOMERY with JOAN VOHS · Photographed in NATURAL VISION 3-DIMENSION
EXTRA ADDED ATTRACTION →
SEE IT IN 3 DIMENSIONS!
CLIMAX THRILLS IN SLOW-MOTION!
ROCKY MARCIANO vs. JERSEY JOE WALCOTT
Official Championship Fight Films
Released thru United Artists
PRICES FOR THIS ATTRACTION ONLY!
ADULTS Matinee—65c Evening—84c
Children Under 12 All Day 35c

OUR NEXT ATTRACTION
BIG TWO UNIT SHOW
ONE-IN-THREE DIMENSIONS!
IT HAPPENS TO YOU IN— 3 DIMENSIONS!
COLUMBIA PICTURES presents
MAN IN THE DARK
starring Edmond O'BRIEN · Audrey TOTTER
AMBUSH AT TOMAHAWK GAP
Color by TECHNICOLOR
Story and Screen Play by DAVID LANG
Produced by WALLACE MacDONALD · Directed by FRED F. SEARS

A Schine Theatre STRAND
NOW!
3-DIMENSION IT CAME FROM OUTER SPACE
starring RICHARD CARLSON · BARBARA RUSH · A UNIVERSAL-INTERNATIONAL PICTURE
PLUS! FIRST 3-D MUSICAL FEATURETTE!
NAT "KING" COLE and RUSS MORGAN'S BAND
Prices This Engagement • Adults to 5 PM 65c • After 5 PM 80c
Children All Times 40c
NEXT POWERFUL ATTRACTION
SIZZLING TRIPLE - POWERED SOCKER OF THE YEAR!
PICKUP ON SOUTH STREET
Richard WIDMARK · Jean PETERS

A Schine Theatre LIBERTY
COMFORTABLY COOL
NOW SHOWING
HER FIRST AMERICAN LANGUAGE FILM!
SILVANA MANGANO
THAT "BITTER RICE" SENSATION as
Anna
and featuring VITTORIO GASSMAN
—most talked-about heart-throb of Hollywood!
I.F.E. RELEASING CORPORATION
PLUS COLOR CO-HIT
The Screen Unveils Its Newest Beauty URSULA THIESS The Most Beautiful Girl In The World!
MONSOON
COLOR BY TECHNICOLOR
Released thru United Artists
★ STARTING FRIDAY ★
COLUMN SOUTH
COLOR BY TECHNICOLOR
AUDIE MURPHY
JOAN EVANS
A UNIVERSAL-INTERNATIONAL PICTURE
PIRACY ON THE HIGH SEAS
PORT SINISTER
JAMES WARREN · LYNNE ROBERTS

Wilson Registers Shutout Victory Over Petersburg

Franklin Scores 6-5 Over Romney In 12th

SOUTH BRANCH LEAGUE
STANDING OF THE TEAMS

	W.	L.	Pct.
Moorefield	7	1	.875
Franklin	6	2	.750
Petersburg	4	3	.571
Romney	3	4	.429
Lost City	2	6	.250
Wardensville	1	7	.125

Bobby Wilson, former Moorefield High pitching star, twirled the Moorefield Legion to a 10-0 victory over Petersburg in a South Branch Valley Baseball League game yesterday at Moorefield.

The victory enabled Moorefield to retain its one-game lead over Franklin.

Wilson yielded four hits, issued only one pass and struck out four. Jimmy Kessel, former Petersburg High hurler, who started on the peak for the Merchants, was charged with the loss. He was replaced by Dolly in the seventh.

Warden Hott with two doubles and a single and Paul Raines with a pair of two-baggers led Moorefield's 12-hit assault. One of the hits yielded by Wilson was a double by Dahmer.

Manager Leo Skidmore's Franklin team scored two runs in the top of the 12th to nose out the Romney Rockets by the score of 6-5.

Romney scored one run in the 12th and missed tying the score when Ed Strauss was thrown out at the plate when he tried to stretch his triple into a round-tripper.

Allen Kenny, the defeated hurler, struck out 13 Franklin batsmen. Lefty Bob Pope who went all the way for Franklin, fanned seven and blasted a three-run homer in the 7th stanza.

A. Crigler collected four hits for Franklin. Roy Lester, Ed Strauss and George Corbin garnered two blows each for the Rockets.

In another league contest Wardensville defeated Lost City, 2-0, to register its initial win of the season. The scores:

AT MOOREFIELD

PETERSBURG	000 000 000—0	4	2
MOOREFIELD	031 101 40x—10	12	3

Kessel, Dolly (7) and Dolly, Boor (7). Wilson and W. Hott.
LP—Kessel.

AT ROMNEY

FRANKLIN	001 000 300 002—6	9	4
ROMNEY	010 010 200 001—5	8	4

Pope and Mullenaux. Kenny and Henderson.
HR—Pope (Franklin).

Harry Dorish Halts Sox Losing Streak

CHICAGO, June 7 (AP)—Reliable Harry Dorish, making his first pitching start of the season, ended a six-game losing streak for the Chicago White Sox today, hurling a five-hit, 5-1 victory over Washington in the second game of a doubleheader.

The Senators hammered five Sox pitchers for 17 hits and a 16-2 win in the first game with Bob Porterfield going all the way on the mound for his seventh triumph in 12 decisions.

FIRST GAME

Washington	AB	H	O	A	Chicago	AB	H	O	A
Yost, 3b	5	1	2	4	Car'sq'l,ss	4	2	2	6
Te'l'g'r,2b	4	2	4	5	Keegan, p	0	0	0	2
Vernon, 1b	5	3	10	1	Rivera, lf	4	1	2	0
Vollmer,lf	5	2	2	0	Fain, 1b	4	2	14	1
Jensen, rf	2	1	0	0	Mele, rf	4	2	3	0
Runnel, ss	3	1	2	0	Minoso,lf	2	1	1	0
Verble, ss	2	0	1	1	Lollar, c	4	0	1	0
Busby, cf	5	2	2	1	Fox, 2b	4	1	4	5
Fitz G'd,c	5	3	3	0	Krsnich,3b	4	1	0	3
Port'f'd,p	4	2	1	2	Forn'les,p	0	0	0	1
					Aloma, p	0	0	0	0
					Bearden,p	0	0	0	0
					Rogovin, p	1	0	0	1
					aSheely	0	0	0	0
					bMarsh	1	0	0	1
					cWright	1	0	0	0
Totals	40	17	27	14	Totals	33	10	27	20

a—Walked for Rogovin in 7th.
b—Ran for Sheely in 7th.
c—Flied out for Keegan in 9th.

Washington	100 431 052—16
Chicago	100 010 000— 2

R—Yost 2, Terwilliger 2, Vernon 3, Vollmer 3, Jensen 2, Runnels, Fitzgerald 2, Porterfield, Carrasquel 2. E—Terwilliger. RBI—Yost 2, Mele, Runnels 2, Busby 2, Fitzgerald, Porterfield, Vollmer 2, Fain, Vernon 4, Jensen 2. 2B—Carrasquel 2, Fitzgerald. 3B—Vernon. HR—Yost, Jensen. SB—Porterfield, Fitzgerald. S—Rivera, Fornieles, Porterfield. DP—Krsnich, Fox and Fain; Carrasquel, Fox and Fain; Busby and Runnels; Fain and Fox; Yost, Terwilliger and Vernon; Yost and Terwilliger. Left—Washington 6, Chicago 9. BB—Fornieles 2, Porterfield 3, Aloma 1, Bearden 2, Rogovin 2, Keegan 1. SO—Porterfield 3, Keegan 1. HO—Fornieles 5 in 3; Rogovin 2 in 3; Aloma 1 in 1; Bearden 1 in 0; Keegan 8 in 2. R-ER—Fornieles 5-5, Porterfield 2-2, Aloma 1-1, Bearden 2-2, Rogovin 1-1, Keegan 7-7. W—Porterfield (7-5). L—Fornieles (2-2). U—Hurley, Rommel, Berry and Soar. T—2:52.

(SECOND GAME)

Washington	**010 000 000—1**	**5**	**0**
Chicago	**100 001 12x—5**	**10**	**1**

Shea, Masterson (8) and Grasso; Dorish and R. Wilson.

Saturday Sports

[By The Associated Press]

TENNIS

MANCHESTER, England—Doris Hart, of Coral Gables, Fla., defeated Britain's Helen Fletcher, 5-7, 6-1, 7-5, in the finals of the Northern Ireland lawn tennis tournament.

GOLF

CHANTILLY, France — Ernie Arend Jr., of Deal N.J., last American in the French amateur championship, was defeated by Roger Lagarde of France, 2 and 1, in the semi-final round.

ABILENE, Tex. — Tommy Hale, Hardin Simmons sophomore, defeated Bobby Maxwell of North Texas State in a sudden death overtime to win the second annual National Intercollegiate Tournament.

RACING

EPSOM, England — Sir Gordon Richards, England's top jockey, rode Pinza to a four-length victory over Queen Elizabeth's Aureole in the 147th Epsom Derby.

NEW YORK — Grecian Queen ($10.40), with a driving finish, defeated Sabette by a nose to win the $63,600 American Oaks at Belmont Park.

WILMINGTON — Post Card ($18.10) won the Brandywine Handicap at Delaware Park.

La Sorellina Scores

CHANTILLY, France, June 7 (AP)—Paul Duboscq's La Sorellina won the rich Prix de Diane, France's top race for three-year-old fillies, today, edging out J. Decrion's Banassa by a head.

The 2,100 meter, 4,000,000-franc event was run in two minutes 14.8 seconds.

Today's Selections

BELMONT PARK
By The Associated Press
1—Siwanoy, Flying Tuck, Fiddler's Girl.
2—Fighting Wise, Yashmak, Prince Of Time.
3—Blandystone, Repose, Night Patrol.
4—Puff, Bleu Feature, Blue Flash.
5—Fascinator, Bold Imp, Sotto Voce.
6—Hilarious, Fly Wheel, Bradley.
7—Bootlet, Quickaway, Trinacria.
8—Bright Pass, Royal Admiral, Bit O'Hope.
BEST BET—Puff.

DELAWARE PARK
1—Lovely Wave, Cobblers Bench, Gin Tonic.
2—Don't Argue, Clear Sweep, Carolyn R.
3—Ed The Great, Dollargofast, Staunch Friend.
4—Swiss Knight, Irv's Boy, Northerlea.
5—'Alf A Mo', Beebeedashea, High Traffic.
6—Dinewisely, Lord Admiralty, Regal Manner.
7—Angry Thoughts, Rough Cookie, March Chick.
8—Game Flower, Eternal Danger, Smarty Jacopo.
BEST BET—Ed The Great.

Belmont Park Entries

FIRST POST 1:15 PED

FIRST—$3,500, claiming, 3, 7 f.			
xxxRobert Dear	107	Ethel Stone	108
xxSprout	102	Siwanoy	113
xGale Toni	103	Labrook	113
Fenity	108	Pageant	108
Fiddler's Girl	112	xFlying Tuck	103
SECOND—$3,500, claiming, 3, 7 f.			
Galamant	112	xFighting Wise	121
xYashmak	111	xSelective	107
xxGracious One	109	xBlack Saint	108
Prince Of Time	113	Insomnia	117
Star Nymph	112	xLaeternal	108
THIRD—$3,500, steeplechase, claiming, 4 up, about 2 miles.			
Repose	138	Patrol	138
Proceed	138	Spike Seven	133
xxxNight Patrol	133	Blandystone	142
Solar Count	138	Sea Defense	143
Leedie Tahku	130		
FOURTH—$3,500, claiming, 4 up, 6 f.			
xPuff	110	Bleu Feature	118
Dusty Darlin	113	Self Assurance	116
xBlue Flash	110	xDollar Belle	105
Fidget	113	Guiding	110
Rambling Mary	113	Prejoli	110
FIFTH—$4,000, allowances, fillies, 2, 5 f. (widener course).			
a-Bold Imp	117	b-Blushka	117
b-Blue Eyes	117	Tops	117
Sotto Voce	117	Speedy Jeep	117
a-Flapper	117	Fascinator	117
Guayana	117		
a-Wheatley Stable entry			
b-Ostriker entry			
SIXTH—Handicap, $7,500 added, 3, 6 f.			
Fly Wheel	116	Impasse	108
Bradley	109	Dandolo	110
a-Game Chance	109	a-Hilarious	122
First Aid	116	Gideon	113
Dr. Stanley	105		
a-Belair Stud-Wheatly Stable entry			
SEVENTH—$3,800, claiming, 3, 1 1/16 m.			
xQuickaway	108	Metopia	110
xRock Maid 2nd	106	Bootlet	117
Informer	115	Sheer Worth	120
Blue Shocker	115	Atomic Fleet	117
The Preem	117	xAdar	111
Prism	117	xTrinacria	115
EIGHTH—$3,500, claiming, maidens, 3 up, 1⅛ m.			
xThrust	111	Royal Admiral	123
xBright Pass	112	Dionysius	117
xxPeace Jitters	106	Bit O' Hope	119
Malabar	113	Stalk	119
Dionysia	113	Elfkin	116
Spool	116		

x-5, xx-7, xxx-10 lbs. AAC.

Delaware Park Entries

FIRST POST 2:00 PED

FIRST—$3,500, maidens, 2, 5 f.			
xCab Fare	113	Cobblers Bench	118
Retip	118	Bad Conduct	118
Gin Tonic	118	Alloyed	118
Dapper	118	Radiola	115
xConfuser	113	Red Hannigan	118
Tryoclees	118	Lovely Wave	115
xxRidge Reward	111	Lady O' Fame	115
Braemar	118	Niringo	118
SECOND—$3,000, claiming, 3, 6 f.			
a-Big Gee Ray	115	Baby's Delight	115
Late Return	121	xDirect Tint	116
Carolyn R.	116	Lord Jeff	124
Mrs. G. R.	110	Go A Bit	115
Appliance	115	xxSwordcase	111
b-Don't Argue	110	a-xBusy Now	105
Clear Sweep	121	b-Debbie Doll	124
xBlond Persian	105	xWilful	114
Queen Clover	116	xPrimordial	114
a-Arnstein-Bryson entry			
b-Smith-Blessing entry			
THIRD—$3,000, claiming, 4 up, 6 f.			
Helen Maisel	114	Ed The Great	115
xSolicitor	116	Imphal	112
xStaunch Friend	111	Locked In	115
Zagging	114	Challa Rock	119
a-Dollargofast	121	Problem Lad	116
Super Sign	112	Colonel Phil	112
Seebit	121	a-xGleek	116
Dustpan	119		
a-Benton-Dewey Gottlieb entry			
FOURTH—$3,000, claiming, 2, 5 f.			
Zero Lad	113	Fariac	110
Northerlea	110	Swiss Knight	119
Crown Derby	116	Anthony C.	113
Buff	113	Irv's Boy	116
FIFTH—$4,000, allowances, 3, 6 f.			
xMid Stream	110	Elliott L.	118
High Traffic	118	a-Wings Of Gold	110
Neaptide	113	Abidjan	115
Knotty Paul	118	Sir Rarco	118
'Alf A Mo'	113	Dark Royal	115
Rate's Best	110	Beebeedashea	116
Yock Tom	115	a-xGlory's Crown	105
Leg'd Of Confey	115		
a-Hickman entry			
SIXTH—$5,000, allow., 3 & 4, 1 1/16 m.			
xJoymaker	119	Magic Lamp	114
Regal Manner	114	Eternal Sir	114
a-Dinewisely	119	a-Little Greg	124
Mr. Skip	114	Lord Admiralty	124
a-Dixon Jr.-Roberts entry			
SEVENTH—$3,000, claiming, 4 up, 1⅛ m.			
xTowncastle	106	Gay Count	115
Bon Lynn	116	Jac. Brier	115
March Chick	115	East Bay	117
Secnav	115	Nanchang	114
Rough Cookie	118	Jack Kent	114
Aegir	114	xAngry Thoughts	115
Toy Fox	118	Albion	121
Winning Prince	114	xTemm	113
EIGHTH—$3,000, claim., 4 up, 1 1/16 m.			
Red Poppy	115	Lucky Lady	114
xBarwar	110	Hopeful Sue	114
Paddock Kitten	114	On Guard	115
xEternal Danger	110	xxSmarty Jacopo	111
xCotton Ginny	112	xBright Omen	110
xFighting Gal	113	xRunning Short	109
xFalse Front	112	Game Flower	118
xDorienne	116	Tinsel	118

x-5, xx-7 lbs. AAC.

Waterford Park Entries

FIRST POST 2:00 PED

FIRST—$1,200, claiming, 3 up, 6 f.			
xAfter You	112	Biforate	122
xRose Lewis	112	xSun Baby	112
xeKntucky Comet	112	Red Card	122
xSweet Orphan	112	Casein	122
xVesta F	112	xPelota Miss	112
Strongheart	122	Flatbush	122
SECOND—$1,200, claiming, 3 up, 6 f.			
Omaha Jr	122	xBeebie	100
xJudys Dream	112	xCount Air	117
Zulla Belle	117	Better Buy	117
xDemavend	117	xFudge Lady	112
Abbestale	117	Octavia's Daughter	
Avir	117		117
THIRD—$1,200, claiming, 3, 5 f.			
xBars Of Time	111	xBirdie L	106
Chit	116	Justaswell	116
Golden Jeep	111	Miss Ridgewell	116
xStriking Miss	111		
FOURTH—$1,200, claiming, 4 up, 5 f.			
Thumb's Knight	114	Star Batter	114
Hal Prince	117	Fly Demon	117
Starring Joan	112	At Request	110
Selabull	112	Fort Bars	117
xMadrid Cue	112	Ballyheather	120
Fiver	115		
FIFTH—$1,200, claiming, 3 up, 6 f.			
Miss Tanya	117	Lily Reward	105
xSporting Final	117	xDiamond Cross	112
xRunning Stitch	112	Tile Man	122
Big Cannon	122	King Gallant	122
Sir Sag	122	Foxy Boy	122
xFancy Dream	112		
SIXTH—$1,500, allowances, 3, 6 f.			
xRaging Tide	113	Persephone	108
Waste Oil	113	-First Endeavour	118
Bright Fate	107	Rucker Lark	113
xPrince Nachtan	113	a-Lafayette	113
Blow Top	118	xHauser	113
a-Llangollen Farm entry			
SEVENTH—$1,200, claim., 4 up, 1 1/16m.			
Jaconet	115	Fire Fox	114
La Ganadora	115	Bimelina	109
xSperanzo	115	xCraigie	112
Hunter F	120		
EIGHTH—$1,200, claim., 4 up, 1¼ m.			
St Louisan	116	Paper Cup	111
Copa-Tip	111	xBill Ross	111
Operator	116	Jambon Bones	111
Reighaway	116	Red Pompon	116

x-5 lbs. AAC.

Never let your cheek rouge be a botch or a blotch. Here is the technique that best simulates Nature!

Secrets Of Charm
by John Robert Powers

Can you touch your face with rouge so that it seems merely to accent the radiance that springs from health and vitality? That's how it should be used. The perfect compliment is, "How well you look," or, "How grand your color is!" But, should someone ask you what brand of cosmetics you use, it is a dubious compliment, to say the least. You know then that your color is not applied as artfully as it should be.

Because color is so often misapplied, many a woman who needs the glow of rouge avoids it altogether. The circle streaks and patches that we see all to frequently should serve not to warn one against the use of rouge but merely against its abuse.

To simulate the look of good health that is the basis from which all beauty and glamour spring, dot on cream, fluid or liquid rouge over a smooth film of powder base. To learn the best placement of dots, use this guide:

Rouge and Face Shape

If your face is square or rectangular, place a dot of rouge in line with the outside edge of the pupil and just under the circle beneath the eye. Put another dot at the highest point of your cheek bone. Add a third an inch below the second. After blending, this placement rounds the square face and shortens the rectangular.

To minimize width in the cheekbone areas of a triangular, diamond or round face, dot rouge under the circle at the inside edge of the pupil, at the inside edge of the cheekbone and at a point one-half inch below the second dot.

Smile to find the correct placement in an oval face. On the puff in your cheek created by your smile, plot out a small, three-dot triangle.

The Natural Look

After placement of dots, blending comes next. For this use the tip of your third and fourth fingers in light, upward and outward strokes, softening the edges until the beginning and ending are undetectable. To make sure of your success, inspect your results by daylight or strong lamplight. Be satisfied with nothing more — or less—than a delicate blush—that's when rouge becomes the beautifier it should be, heightening your own coloring, banishing sallowness, exiling fatigue and modulating your facial contour for perfection. It takes so little practice for success—and yet that success is achieved by only the rare woman!

YOUR STEPS TO A SUCCESSFUL CAREER

A worthwhile investment in charm for every girl starting a business career — every girl or woman now in business who is eager to reach top-flight success. It tells you how to make that important "good impression" to get your job . . . reveals secrets on how to hold your job. See how easy it is to choose a suitable wardrobe. Save time — uncertainty — needless worry through these short cut steps in charm that lead to YOUR SUCECSS. Write to Secrets of Charm in care of this newspaper and enclose 10c in coin, plus stamped, self-addressed return envelope, for a copy of the booklet, YOUR STEPS TO A SUCCESSFUL CAREER.

Protected 1953 by John F. Dille Co.

Tomorrow: What to wear and when.

Keeping Up With Hollywood
by Louella Parsons

HOLLYWOOD, June 7 (INS) — All this talk that Gregory Peck is going to do this and that, for this and that company, can be thrown right out the window.

Darryl Zanuck tells me that he sent Nunnally Johnson to Europe to confer with Greg about starring in "The Cannibals," to be made in Berlin in Technicolor, with Cinemascope, of course.

"To complete Greg's 18 months, no doubt,"I said.

"Oh, he's been there over 18 months now," replied Darryl.

If you want my opinion, I believe Greg doesn't want to come back to Hollywood because of the difficulties with Greta, which, denials or not, I happen to know are true.

Zsa Zsa Gabor arrives in New York tomorrow to make location shots for "Public Enemy Number one." Fernandel, who refused to fly, arrives in New York on the 10th. He has been helping Zsa Zsa with all her scenes and she writes enthusiastically about how much she has learned.

As far as I know, this is the first foreign film to be shot on location in this country. It is to be in English, French and Italian.

The whole troupe will stay at the Plaza Hotel, owned by Zsa Zsa's ex-husband, Conrad Hilton. Also arriving in New York is Christian Fourcade, the little boy who played with Bing Crosby in "Little Boy Lost."

The answer to who will play opposite Jane Russell in "French Line" was answered when Howard Hughes paged Gilbert Roland for the romantic lead—a Frenchman.

Gilbert, who has gone steadily forward this year as an actor, is much in demand. He is just back from Key West where he has a good role in "Twelve Mile Reef." He's also importantly featured in U-I's "Thunder Bay." Gilbert told me that he saw his two daughters, Lorinda, age 15, and Gill, now 11, while he was in Washington. They live there with their mother, Constance Bennett, and stepfather, Colonel John Coulter.

I think we can safely say that Vic Damone is real gone on Mona Freeman, who went to New York to see him while he is appearing at the Paramount Theatre.

What will happen when Bing Crosby sails for home on the Queen Mary June 18 is anybody's guess, but as of now Vic is showering Mona with flowers and makes no secret of the fact that he's craaazy about the girl.

Vic will be at the Paramount another two weeks and then he's booked solid across the country, winding up in Hollywood for "Hit the Deck" at MGM. Well, any success he gets couldn't happen to a nicer boy.

Snapshots of Hollywood collected at random:

Blonde Singer Virginia Keith had her marriage to Mario Ciano, Italian artist, quietly annulled on Friday. She has resumed her career.

Dorothy Kirsten collapsed at rehearsals of "The Great Waltz," worn out from trying on clothes, but she'll be well enough to open tomorrow.

Just before John Wayne took off for Mexico he entertained 25 guests at dinner at the Macayo, among them Pilar Pallette, Johnny Weissmuller and Pedro Armendariz.

Nadia Gardiner, very happy to be home after months in New York, was the dinner guest of the Darryl Zanucks at Romanoff's. Reggie is expected tomorrow.

Sitting near the Zanucks was Jimmy Roosevelt, with a party of French people from the Belgian Congo. "Come on over," said Roosevelt, "and meet my French guests." "Meet mine," countered Darryl, taking Bela Darvi and Victor Francen to the table, where all were soon chattering Francais.

Jerry Wald, just back from New York, said that he had walked miles with Louis B. Mayer and that L. B. could out-walk him. The Mayers, Lorena and L. B., sail on the SS. United States for Europe.

That's all today. See you tomorrow.

Store green onions in the refrigerator and cover tight. Store dry ones at room temperature or slightly cooler (60-70°).

LEARN TO SWIM

I guarantee to teach anyone to swim. Classes now forming. Transportation can be arranged. Phone 5797. Celanese Pool.

IKE LAW, Instructor.

Adv.—N-T-June 6, 8, 9, 10, 11, 12

Rheumatism - Arthritis
NEURITIS—SCIATICA

Relief from those torturing pains or no charge. An absolute proven remedy. Only one trip required. Disabled persons may sent a friend, 45 South Mt. Vernon Ave., 500 ft. off Route 40, Uniontown, Pa. Office hours: Daily 10-6. Sunday 10-4. Permanently located.

—Adv.

We Specialize In CLEANING
Draperies—Curtains
Chair covers
Blankets
GEORGE ST. CLEANERS
101 S. George St.
PHONE 152
We Call & Deliver

Looking for a LOAN? see Personal

At Personal, it's "yes" promptly to 4 out of 5 employed men and women—married or single. The loan is fitted, wherever possible, to your individual circumstances.

Phone for 1 Visit Loan

If you are in a hurry, a phone call will enable us to have everything ready when you come in. If more convenient, write or come in. See for yourself why over a million people say, "It's Personal to be sure!"

CASH YOU GET	Pick Your Own Payments 15 Mo. Plan	20 Mo. Plan
$100	$ 8.38	$ 6.72
$300	25.13	20.16
$600	44.68	34.44

Above payments cover everything! Loans $300 and less made under the Maryland Small Loan Act. (Md.)

Loans up to $1000 Beneficial Loan System
Personal FINANCE COMPANY
Liberty Trust Company Bldg.
S. W. COR. BALT. & CENTER STS.
Phone: 721 • Cumberland, Md.
Daniel Dopko, YES MANager
• Your life insured for the unpaid balance on loans of $300 or less at no extra cost to you
Cumberland, Md. 12/17/51 1/23/53

BORROW SENSIBLY
If you need cash for Summer expenses, our service is prompt, friendly and private.
Loans up to $300.00
Note — Furniture — and Auto Loans
INDUSTRIAL LOAN SOCIETY, INC.
No. 301 Liberty Trust Bldg.
PHONE 97

ALLEGHANY DRIVE IN
AT THE Y IN McCOOLE
½ Mile from New Bridge
Entrances from Rts. 220 and 135
MONDAY
Cary Grant Betsy Drake in Warner Bros. "ROOM FOR ONE MORE"
Screen Play by JACK ROSE and MELVILLE SHAVELSON
Produced by HENRY BLANKE · Directed by NORMAN TAUROG
CARTOON — NEWS

FAST AND EXPERT CLEANING OF RUGS, WALL-TO-WALL CARPET AND UPHOLSTERED FURNITURE!
3-Piece Living Room Suite Shampooed $24.00
9x12 Rugs Cleaned $5.40
For Free Estimate and Call & Delivery — Phone 3248
SOUTH END CLEANERS & DYERS
RUG DEPARTMENT
219 Virginia Ave. Phone 3248

HI-ROCK DRIVE IN THEATRE
U.S. 220
MONDAY
Fighting Command
Starring
ROBERT MITCHUM
and
MARTHA O'DRISCOLL
COMEDY and CARTOON

THEATRE GARDEN
AIR-CONDITIONED
OPEN 2:45 TODAY
3:00 'Til 6:00 Adults 30c
DRIVE IN NITE
CHILDREN FREE
WHEN ACCOMPANIED BY PARENTS
M-G-M presents THE BOLDEST DRAMA OF THE YEAR! THE BAD AND THE BEAUTIFUL
And
"IT'S IN THE BAG"
With
Fred Allen - Jack Benny
William Bendix

YOUR LAST CHANCE TO SEE
SUPER 40 DRIVE IN THEATRE
The most wicked wildcat of a woman that ever brought her love violence to the screen!
JENNIFER JONES · CHARLTON HESTON
KARL MALDEN
Ruby Gentry!
Directed by KING VIDOR
Released by 20th Century-Fox

POTOMAC DRIVE-IN THEATRE
LAST TIME TONIGHT
"MEET ME AT THE FAIR"
Color by TECHNICOLOR
starring DAN DAILEY-DIANA LYNN
PLUS CARTOON - LATEST NEWS
TOMORROW NIGHT
"GUN SMOKE" — IN TECHNICOLOR AUDIE MURPHY

OPEN 7:00 P. M.
2 COMPLETE SHOWS
SPORT REEL CARTOON
DRIVE-IN CRYSTAL THEATRE
ROUTE 40 CUMBERLAND MD
LAST TIME TONITE
Color by Technicolor
THE SAVAGE
starring
CHARLTON HESTON
...straight from his triumph in "The Greatest Show on Earth."
IS COMING TO THE CRYSTAL

Tickets For "MISS WESTERN MARYLAND" Pageant Now On Sale At Theatre — All Seats Reserved

AIR-CONDITIONED
An Elmart Theatre
MARYLAND
NOW
'Fort Ti' At — 12:10-2:09-4:08-8:06-10:05
Fight Films At — 1:36-3:25-5:35-7:33-9:32
COLUMBIA PICTURES presents
3 DIMENSIONS FORT TI
COLOR BY TECHNICOLOR
starring George MONTGOMERY with JOAN VOHS
EXTRA ADDED ATTRACTION
SEE IT IN 3 DIMENSIONS!
CLIMAX THRILLS IN SLOW-MOTION!
ROCKY MARCIANO · JERSEY JOE WALCOTT
Official Championship Fight Films
Released thru United Artists
PRICES FOR THIS ATTRACTION ONLY!
ADULTS Matinee—65c Evening—84c
Children Under 12 All Day 35c

OUR NEXT ATTRACTION
BIG TWO UNIT SHOW
ONE-IN-THREE DIMENSIONS!
IT HAPPENS TO YOU IN 3 DIMENSIONS!
COLUMBIA PICTURES presents
MAN IN THE DARK
starring Edmond O'BRIEN · Audrey TOTTER
AMBUSH AT TOMAHAWK GAP
Color by TECHNICOLOR

A Schine Theatre
STRAND
NOW!
3-DIMENSION IT CAME FROM OUTER SPACE
starring RICHARD CARLSON · BARBARA RUSH · A UNIVERSAL-INTERNATIONAL PICTURE
PLUS! FIRST 3-D MUSICAL FEATURETTE!
NAT "KING" COLE and RUSS MORGAN'S BAND
Prices This Engagement
Adults to 5 PM 65c • After 5 PM 80c
Children All Times 40c
NEXT POWERFUL ATTRACTION
SIZZLING TRIPLE-POWERED SOCKER OF THE YEAR!
PICKUP ON SOUTH STREET
Richard WIDMARK · Jean PETERS

A Schine Theatre
LIBERTY
COMFORTABLY COOL
NOW SHOWING
HER FIRST AMERICAN LANGUAGE FILM!
SILVANA MANGANO
THAT "BITTER RICE" SENSATION as
Anna
and featuring
VITTORIO GASSMAN
—most talked-about heart-throb of Hollywood!
PLUS COLOR CO-HIT
The Screen Unveils Its Newest Beauty URSULA THIESS The Most Beautiful Girl In The World!
MONSOON
Color by TECHNICOLOR
Released thru United Artists
STARTING FRIDAY
COLUMN SOUTH
TECHNICOLOR
AUDIE MURPHY · JOAN EVANS
PIRACY ON THE HIGH SEAS
PORT SINISTER
JAMES WARREN · LYNNE ROBERTS

Radio And Television

by John Crosby

Close Horse Race

Twice in my lifetime Queen Elizabeth has routed me, to say nothing of a lot of other Americans, out of bed at an unearthly hour. The first time, a frosty November dawn in 1947, was [for] her wedding when her quavering "I will" rang around the world on radio at about 6 a. m. EDT. The second time, of course, was on Tuesday when her Majesty was crowned at 7:31 a. m. after hours of pageantry.

John Crosby

NBC had trumpeted proudly, though rather confusingly, in full page advertisements that it would present the actual sound from the Abbey and, a few minutes later, pictures of the event. Transatlantic television? Not quite, said the ad, but the nearest thing to it. What this meant was Mufax, RCA's latest wonder. Still pictures were taken off BBC television and transmitted here in a matter of about seven minutes and flashed on our screens. NBC even showed us the pictures while they were being transmitted.

While this was electronically impressive, pictorially it wasn't much. The pictures were not too good. Most noteworthy of them was a picture of the Queen just after she was crowned. She was a very solemn, almost sad, Queen and she looked as if the whole weight of empire were on her shoulders. This Mufax business was slightly confusing because sight was seven or eight minutes after sound. There'd be a picture of the Archbishop of Canterbury putting King Edward's crown on the Queen while the BBC announcer described the Queen receiving the homage of her peers—a different part of the ceremony in a different part of the Abbey.

Without Mufax to boast about or bollix it up, CBS made do very handsomely with black and while wash drawings it got from the British Information Service. While synthetic, they were very good drawings and at least the CBS pictures and sound—they used the BBC announcer, too—were pretty well synchronized. After the actual coronation, NBC lost interest and went about its own affairs. CBS-TV stuck to the Abbey through the magnificent "Te Deum," through the procession out of the Abbey, and through the singing by the whole assembly of "God Save the Queen." It was all pretty stirring and I think NBC missed the boat here. The other television networks—ABC and Dumont—left the early morning ceremony strictly alone.

As for that race to see who got on the air first with actual film of the coronation, it was low comedy all the way and pretty funny. At a very early hour, NBC's Dave Garroway announced with a great smirk that NBC had its own jet plane hurtling across the Atlantic. The plane was the property of the Venezuelan air force, had been made in Britain and NBC, in exchange for ferrying the plane to Venezuela, was allowed to transport its films across the Atlantic on it. At that moment, the plane was two hours out across the Atlantic, Garroway announced triumphantly, and the films should be in Boston and on the network at about 1 p. m., beating CBS all hollow.

A half an hour later, NBC had to take it all back. The Venezuelan jet had a faulty fuel line and had to return to Britain. That meant the horse race between the CBS Mustang and the NBC Mustang from Goose Bay Labrador to Boston with the films was still on. Well, sir, CBS won that race handily. Its Mustang blew into Logan airport way ahead of NBC's plane.

NBC had Ben Grauer strolling nervously around Logan airport chewing his nails and announcing changes in NBC's plans every five minutes. First, the plane was expected any time. Then — because obviously it was quite a long way in the rear — all mention of the plane was dropped and Mr. Grauer spoke brightly of picking up "in a few minutes" the Canadian Broadcasting Corporation telecast from Montreal. Abruptly, then he—and the rest of us—switched to Ottawa where the Canadians were holding their own little coronation ceremony.

Meanwhile, CBS cameras were scanning the skies in Boston and announcing their plane was in sight—which it was. For awhile, it looked as if CBS would get its plane on the ground before Montreal could thread the films into the projectors. But no. The CBS telecast got on NBC about 4:15, a good five minutes ahead of CBS. Co-winner in the Coronation Derby was little ABC—and therein lies a pretty funny story. ABC right from the outset refused to get into this mad race. It had planned to pick up the CBS telecast from the beginning. It didn't rent a single airplane—jet or otherwise. It didn't get any ulcers. And, along with NBC, it was first on the air with a picture.

However, CBS in revenge, did have the first shots of the ceremony in the Abbey. Having lost the race to be first on, the CBS people threw out several miles of processional film and plunged right into the Abbey ceremony with some impressive shots of the Queen giving her oath. There was glory enough for everyone.

(Copyright, 1953, New York Herald Tribune, Inc.)

When a mayfly goes below the water to lay its eggs, it can remain for long periods, since it "wraps up" a supply of air in its wings before going under.

SYLVANIA
Factory Authorized Service
ENTERPRISE
170 N. Centre St. Phone 3833

RELIABLE TV REPAIRS
STRAND TV SALES & SERVICE
South Liberty at Pershing
Phone 4481 — OPEN EVENINGS

Have you seen GENERAL ELECTRIC ULTRA-VISION TV
GIVES OUTSTANDING PERFORMANCE EVEN IN POOREST RECEPTION AREAS

CUMBERLAND ELECTRIC CO.
VIRGINIA AVE. AT SECOND ST. — PHONE 619
FOR YOUR CONVENIENCE WE HAVE AN APPLIANCE AND "TV" DISPLAY ROOM AT 11 S. LIBERTY ST.

FREE . . . 59-lb. Round of Beef, Cut Into Steaks with purchase of any . . .
CROSLEY SHELVADOR FREEZER
WITH
- LID SHELVES
- SELF-OPENING LID
- FOUR NESTING BASKETS
- "SOFT-GLO" INTERIOR STYLING
- INTERIOR FLOODLIGHT
- PLASTIC TRAY
- ADJUSTABLE TEMP. CONTROL

W. Md. Largest TV and Appliance Servicing Facilities
BURKEY'S
TELEVISION AND APPLIANCE CENTER
150 N. Centre Street Phone 2130

Saturday's Cryptoquote: DOWN THE RIVER DID GLIDE, WITH WIND AND WITH TIDE, A PIG WITH VAST CELERITY—COLERIDGE.

Distributed by King Features Syndicate

Today's Radio Programs

MONDAY, JUNE 8, 1953

The programs listed below are supplied by the local radio stations, which are responsible for their accuracy. This space is provided without charge by the News as a service to listeners.

A.M.	WTBO 1450 KC	WCUM 1490 KC FM 102.9 MC	WDYK 1230 KC
6:00	News, Musical Clock		Reveille with Roebuck
6:15	" "	6:29 Sign On	" "
6:30	" "	Jamboree	" "
6:45	" "	" "	" "
7:00	News	News; Sundial	" "
7:15	Musical Clock	Sundial	" "
7:30	Your News Reporter	News; Sundial	" "
7:45	Musical Clock		" "
8:00	World New (NBC)	World News (CBS)	" "
8:15	Gold Crown Time	Sundial	" "
8:30	Sports	" "	" "
8:45	Morning Meditations	" "	B. Crocker; G. Heatter
9:00	News	News of America (CBS)	Breakfast Club (ABC)
9:15	" "	Brethren Hour	" "
9:30	To Be Announced	Brighter Day (CBS)	" "
9:45	Italian Elections (NBC)	Melodies; News	" "
10:00	Welcome Tr'vl'rs (NBC)	Arthur Godfrey (CBS)	Hospital Hour
10:15	" "	" "	" "
10:30	Double or Nothing (NBC)	" "	F. Singiser (MBS)
10:45	" "	" "	Hospital Hour
11:00	Strike It Rich	Arthur Godfrey (CBS)	Kitchen Kapers
11:15	" "	" "	"; Holl. Engle (MBS)
11:30	The Phrase That Pays	Memorable Music	Turn To A Friend
11:45	Bob Hope	Rosemary (CBS)	" "

AFTERNOON PROGRAMS

	WTBO	WCUM	WDYK
Noon	News; Music at Mid-Day	Noon News Roundup	Curt Massey (MBS)
12:15	Mid-day News	Perry Mason (CBS)	Cap. Com. (MBS); News
12:30	The Bandstand	Helen Trent (CBS)	Bill Ring Show (ABC)
12:45	" "	Our Gal Sunday (CBS)	Jack Berch (ABC)
1:00	" "	Road of Life (CBS)	Paul Harvey
1:15	Play Radio	Ma Perkins (CBS)	Warm Up Time
1:30	Lorenzo Jones (NBC)	Susan Smith Time	Chicago at Philadelphia
1:45	Doctor's Wife (NBC)	The Guiding Light (CBS)	" "
2:00	Helen The Homemaker	News; Melody Ballroom	" "
2:15	Afternoon Matinee	" "	" "
2:30	" "	" "	" "
2:45	Afternoon Matinee	" "	" "
3:00	Road of Life (NBC)	Baseball & Melody	" "
3:15	Right to Happiness (NBC)	Ballroom	" "
3:30	Life Can Be B'tiful (NBC)	" "	" "
3:45	Pepper Young (NBC)	" "	" "
4:00	Backstage Wife (NBC)	" "	Queen For A Day (MBS)
4:15	Stella Dallas (NBC)	" "	" "
4:30	Widder Brown (NBC)	" "	Ladies Fair (MBS)
4:45	Woman in House (NBC)	" "	" "
5:00	News; 5 O'clock Show	" "	Bobby Benson
5:15	" "	" "	" "
5:30	News	" "	Wild Bill Hickok (MBS)
5:45	Wills Creek Hoedown	Here's To Veterans	" " ; C. Brown (MBS)

EVENING PROGRAMS

	WTBO	WCUM	WDYK
6:00	Your News Reporter	News	News, Dinner Music
6:15	Dick Haymes	Sports Roundup	" "
6:30	Bill Sterne Sports	Old Timer's Club	" "
6:45	Ray Block	" "	Sports Spotlight
7:00	News Parade (NBC)	Al Jackson—News (CBS)	Fulton Lewis, Jr.
7:15	David Rose Show	Houseparty (CBS)	Once A Day
7:30	Morgan Beatty (NBC)	" "	Gab. Heatter (MBS)
7:45	One Man's Family (NBC)	Ed. Murrow-News (CBS)	Musical Interlude
8:00	Railroad Hour (NBC)	Suspense (CBS)	Henry J. Taylor
8:15	" "	" "	Warm Up Time
8:30	Voice of Firest'ne (NBC)	Gangbusters (CBS)	St. Louis At Pittsburgh
8:45	" "	" "	" "
9:00	Telephone Hour	Summer Theatre (CBS)	" "
9:15	" "	" "	" "
9:30	What's The Score	" "	" "
9:45	" "	" "	" "
10:00	City Council	Bob Hawk Show (CBS)	" "
10:15	City Council	" "	" "
10:30	Clifton Utley (NBC)	News, Bonds, Adams	" "
10:45	Hour of Dreams	B. Cummins Or. (CBS)	" "
11:00	Dream Time	News & Analysis (CBS)	Detective Myst. (MBS)
11:15	Morgan Beatty (NBC)	Ray McKinley Or. (CBS)	" "
11:30	Fabulous Dorseys (NBC)	Sign Off	Virgil Pinkley
11:45	" "		Music For Dreaming
12:00	News; Sign Off		News; 12:05 Sign Off

Television Today

STATION WJAC
(Johnstown, Channel 6)
(Cumberland, Cable 6)

7:00 Today
9:00 Test Pattern
9:45—News
10:00—Ding Dong School
10:30—Arthur Godfrey
10:45—Prologue to Future
11:00—Ask Washington
11:30—Strike It Rich
12:00—Bride and Groom
12:15—Love of Life
12:30—Search for Tomorrow
12:45—The Guiding Light
1:00 Film
1:30—Garry Moore
2:00—Roller Derby
2:30 House Party
2:45 Film
3:00—The Big Pay Off
3:30—Welcome Travelers
4:00—Kate Smith
5:00—Hawkins Falls
5:15—Gabby Hayes
5:30—Howdy Doody
6:00—Music Time
6:15—News
6:30—Mr. Peepers
7:00—News in Review
7:15—Short Short Story
7:30—Jane Froman
7:45—News Caravan
8:00—Winchell-Mahoney
8:30—Voice of Firestone
9:00—Death Valley Days
9:30—Robert Montgomery
10:30—Who Said That
11:00—Man Against Crime
11:30—The Big Picture

STATION WDTV
(Pittsburgh, Channel 2)
(Cumberland, Cable 2)

7:00—Today-Garroway
9:00 Film
9:30—Marty's Sketch Pad
9:40—Morning Chapel
9:45—Garry Moore
10:00—Home Edition
10:30—Arthur Godfrey
11:00—Buzz and Bill
11:15—Bride and Groom
11:30—Strike It Rich
12:00—News at Noon
12:15—Love of Life
12:30—Search for Tomorr'w
12:45—The Guiding Light
1:00—Bill Brant Show
1:30—Kay's Kitchen
2:00 Stars on Parade
2:30—Meet Your Neighbor
3:00—The Big Pay Off
3:30—Paul Dixon Show
4:00—Kate Smith
4:15 Crusader Rabbit
4:30—Kate Smith
5:00—Ranch Gals
5:30—Wild Bill Hickok
6:00—Video Adventures
6:25—Sports Editor
6:30—Ed Wood News
6:45—Pitt Parade
6:55—Viz Quiz
7:00—Captain Video
7:30 Time Out
7:45 Room with a View
8:00—What's My Name
8:30—Voice of Firestone
9:00—Opening Night
9:30—Public Prosecutor
9:45—Little Theater
10:00—Studio One
11:00—The World Tonight
11:15—Century Theater
12:30—Sports Roundup
12:35—Swing Shift Theater

STATION WTTG
(Washington, Channel 5)
(Cumberland, Cable 4)

10:00—Cartoon Theater
10:30—Early Bird Theater
12:00—News
12:15—Noontime Comics
12:45—Hearthrob Theater
2:00—Hazel Markel Bazar
2:30—CFI Jamboree
3:00—Paul Dixon Show
4:00—News; Disc Jockey
5:00—News; Disc Jockey
6:00—Western Tales
6:30 News
6:45—Moppet Movies
7:00—Captain Video
7:30—Colonial Playhouse
7:45—Call the Play
8:00—Continental Theater
9:00—Roller Derby
9:30—Boxing
10:45—Serenade
11:00—News
11:15—Sports
11:20—Night Owl Theater
12:30—News

STATION WFBG
(Altoona, Channel 10)

(When Altoona is received by cable, it will be seen on Cable 4. Pittsburgh or Washington will be received on Cable 2.)

5:45—City Desk
5:55—Civic Calendar
6:00—Music on Film
6:15—Riders of the Purple Sage
6:30—Ed Woods, news
6:45—Viz Quiz
6:50—Sports
7:00—Broadway Theater
8:30—Dark Adventure
9:00—Twilight Theater
9:30—Talent Patrol
10:00—To be announced
10:30—TV Theater
11:55—News

DAILY CROSSWORD

ACROSS
1. Wind
5. Germinated barley grain
9. Waltz
10. Plait
12. Arched, roofed-in gallery
14. Leg joint
15. Tiny
16. Sailor (slang)
18. Weep
19. Threaten
21. Shore recess
24. Title of respect
25. Italian river
27. Musical drama
29. Licit
31. Plural pronoun
32. Chicle
34. Narrated
35. Deduction
37. Species of woody vines (Maori)
39. Ostrich-like bird
40. Poke
43. Female deity (Hinduism)
45. Bring into accord
47. Feats
49. Ejects
50. Entreaty
51. Ceremony

DOWN
1. Protection
2. At one time
3. South American river
4. Shelf
5. Bachelor of Medicine (abbr.)
6. Noah's boat
7. Spear
8. One of many layers
9. Jackdaw
11. Title of Algerian governor
13. Ages
17. Pail handle
19. Mingle
20. Island off Greece
21. Bovine animal
22. Open (poet.)
23. Norse god
25. Chum
26. Ancient
28. River (Fr.)
30. Depart
33. Mother
35. Untangle
36. Private teacher
37. Sum up
38. Retain
40. Fair
41. Poker stake
42. God of pleasure (Egypt.)
44. Fish
46. The parson bird (Maori)
48. Samarium (sym.)

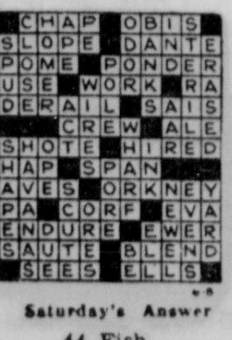

Saturday's Answer

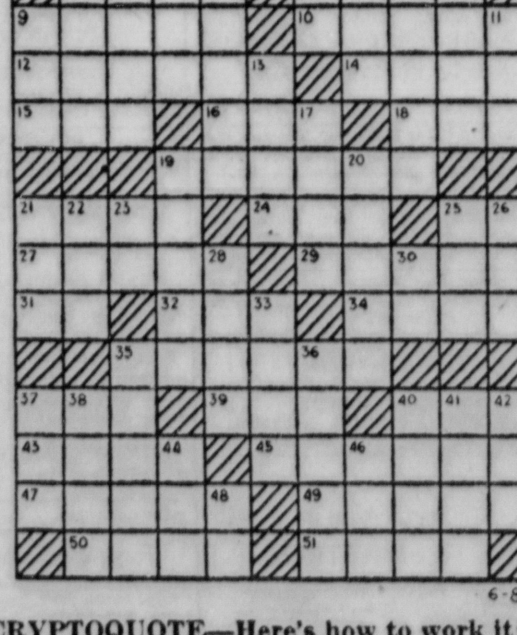

6-8

DAILY CRYPTOQUOTE—Here's how to work it:

A X Y D L B A A X R
is L O N G F E L L O W

One letter simply stands for another. In this example A is used for the three L's, X for the two O's, etc. Single letters, apostrophes, the length and formation of the words are all hints. Each day the code letters are different.

A Cryptogram Quotation

O P A C V T Y R J H Y M H K Q K T D C P H X
X P V C E J T U S P P Y U K C, J T U Z V A Z Q Y
D A Y J C T Y M M H Y C H X A K Z Y T Y U
X Y J A M — U A X U Y T.

BLONDIE By CHIC YOUNG

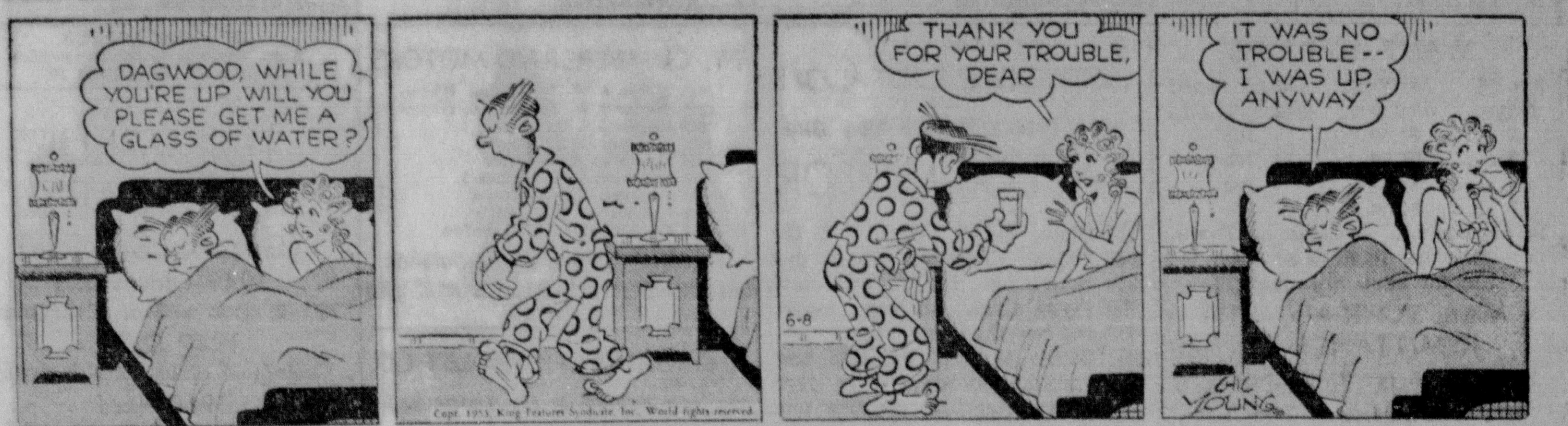

BRICK BRADFORD

HENRY By CARL ANDERSON

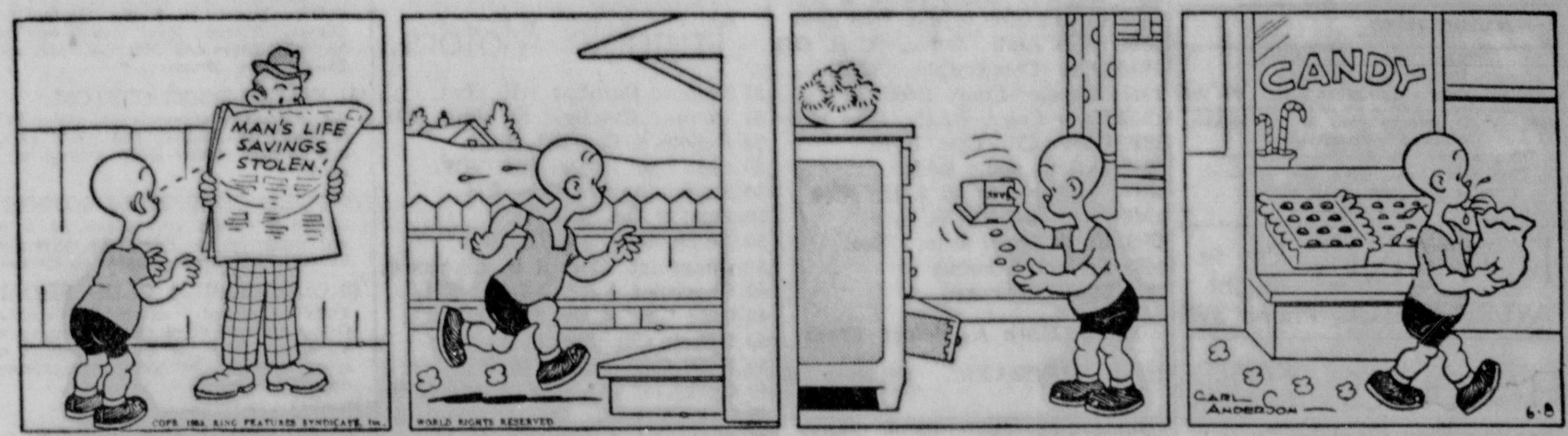

BUZ SAWYER By ROY CRANE

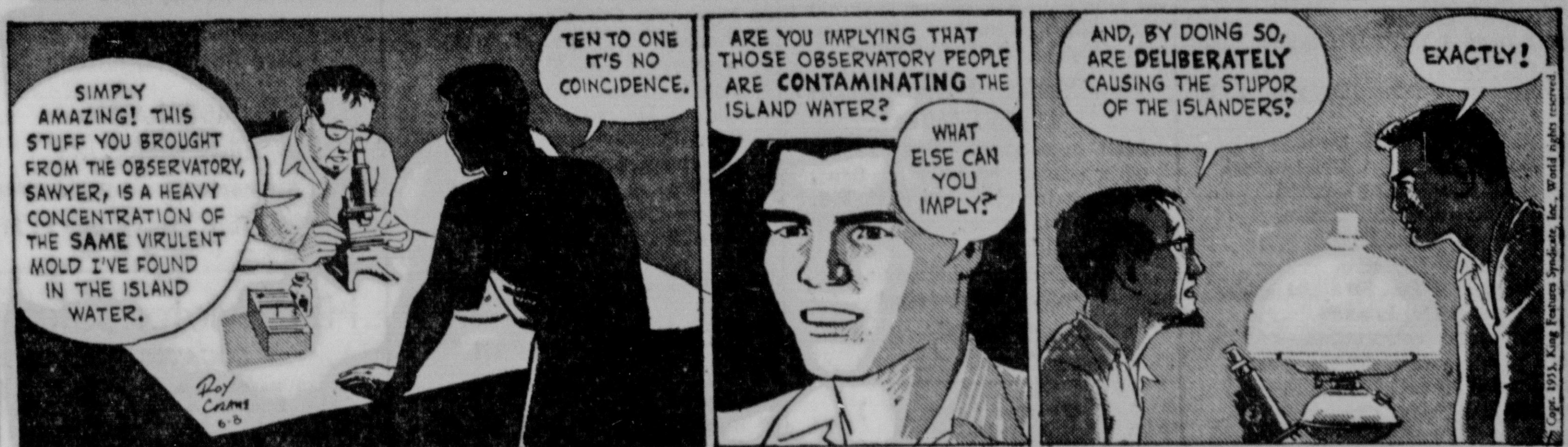

BARNEY GOOGLE AND SNUFFY SMITH By FRED LASSWELL

LITTLE ANNIE ROONEY By BRANDON WALSH

JOE PALOOKA By HAM FISHER

BIG SISTER

DICK TRACY

Radio And Television

by John Crosby

Close Horse Race

John Crosby

Twice in my lifetime Queen Elizabeth has routed me, to say nothing of a lot of other Americans, out of bed at an unearthly hour. The first time, a frosty November dawn in 1947, was for her wedding when her quavering "I will" rang around the world on radio at about 6 a. m. EDT. The second time, of course, was on Tuesday when her Majesty was crowned at 7:31 a. m. after hours of pageantry.

NBC had trumpeted proudly, though rather confusingly, in full page advertisements that it would present the actual sound from the Abbey and, a few minutes later, pictures of the event. Transatlantic television? Not quite, said the ad, but the nearest thing to it. What this meant was Mufax, RCA's latest wonder. Still pictures were taken off BBC television and transmitted here in a matter of about seven minutes and flashed on our screens. NBC even showed us the pictures while they were being transmitted.

While this was electronically impressive, pictorially it wasn't much. The pictures were not too good. Most noteworthy of them was a picture of the Queen just after she was crowned. She was a very solemn, almost sad, Queen and she looked as if the whole weight of empire were on her shoulders. This Mufax business was slightly confusing because sight was seven or eight minutes after sound. There'd be a picture of the Archbishop of Canterbury putting King Edward's crown on the Queen while the BBC announcer described the Queen receiving the homage of her peers—a different part of the ceremony in a different part of the Abbey.

Without Mufax to boast about or bollix it up, CBS made do very handsomely with black and while wash drawings it got from the British Information Service. While synthetic, they were very good drawings and at least the CBS pictures and sound—they used the BBC announcer, too—were pretty well synchronized. After the actual coronation, NBC lost interest and went about its own affairs. CBS-TV stuck to the Abbey through the magnificent "Te Deum," through the procession out of the Abbey, and through the singing by the whole assembly of "God Save the Queen." It was all pretty stirring and I think NBC missed the boat here. The other television networks—ABC and Dumont—left the early morning ceremony strictly alone.

As for that race to see who got on the air first with actual film of the coronation, it was low comedy all the way and pretty funny. At a very early hour, NBC's Dave Garroway announced with a great smirk that NBC had its own jet plane hurtling across the Atlantic. The plane was the property of the Venezuelan air force, had been made in Britain and NBC, in exchange for ferrying the plane to Venezuela, was allowed to transport its films across the Atlantic on it. At that moment, the plane was two hours out across the Atlantic, Garroway announced triumphantly, and the films should be in Boston and on the network at about 1 p. m., beating CBS all hollow.

A half an hour later, NBC had to take it all back. The Venezuelan jet had a faulty fuel line and had to return to Britain. That meant the horse race between the CBS Mustang and the NBC Mustang from Goose Bay Labrador to Boston with the films was still on. Well, sir, CBS won that race handily. Its Mustang blew into Logan airport way ahead of NBC's plane.

NBC had Ben Grauer strolling nervously around Logan airport chewing his nails and announcing changes in NBC's plans every five minutes. First, the plane was expected any time. Then — because obviously it was quite a long way in the rear — all mention of the plane was dropped and Mr. Grauer spoke brightly of picking up "in a few minutes" the Canadian Broadcasting Corporation telecast from Montreal. Abruptly, then he—and the rest of us—switched to Ottawa where the Canadians were holding their own little coronation ceremony.

Meanwhile, CBS cameras were scanning the skies in Boston and announcing their plane was in sight—which it was. For awhile, it looked as if CBS would get its plane on the ground before Montreal could thread the films into the projectors. But no. The CBS telecast got on NBC about 4:15, a good five minutes ahead of CBS. Co-winner in the Coronation Derby was little ABC—and therein lies a pretty funny story. ABC right from the outset refused to get into this mad race. It had planned to pick up the CBS telecast from the beginning. It didn't rent a single airplane—jet or otherwise. It didn't get any ulcers. And, along with NBC, it was first on the air with a picture.

However, CBS in revenge, did have the first shots of the ceremony in the Abbey. Having lost the race to be first on, the CBS people threw out several miles of processional film and plunged right into the Abbey ceremony with some impressive shots of the Queen giving her oath. There was glory enough for everyone.

(Copyright, 1953, New York Herald Tribune, Inc.)

When a mayfly goes below the water to lay its eggs, it can remain for long periods, since it "wraps up" a supply of air in its wings before going under.

SYLVANIA
Factory Authorized Service
ENTERPRISE
170 N. Centre St. Phone 3833

RELIABLE TV REPAIRS
STRAND TV SALES & SERVICE
South Liberty at Pershing
Phone 4481 — OPEN EVENINGS

Have you seen
GENERAL ELECTRIC ULTRA-VISION TV
GIVES OUTSTANDING PERFORMANCE EVEN IN POOREST RECEPTION AREAS
CUMBERLAND ELECTRIC CO.
VIRGINIA AVE. AT SECOND ST. — PHONE 619
FOR YOUR CONVENIENCE WE HAVE AN APPLIANCE AND "TV" DISPLAY ROOM AT 11 S. LIBERTY ST.

FREE . . . 59-lb. Round of Beef, Cut Into Steaks with purchase of any . . .
CROSLEY SHELVADOR FREEZER
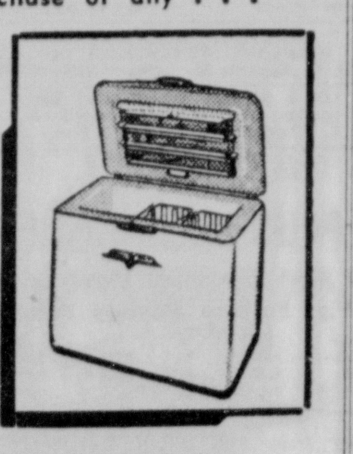
WITH
- LID SHELVES
- SELF-OPENING LID
- FOUR NESTING BASKETS
- "SOFT-GLO" INTERIOR STYLING
- INTERIOR FLOODLIGHT
- PLASTIC TRAY
- ADJUSTABLE TEMP. CONTROL

W. Md. Largest TV and Appliance Servicing Facilities
BURKEY'S
TELEVISION AND APPLIANCE CENTER
150 N. Centre Street Phone 2130

Today's Radio Programs

MONDAY, JUNE 8, 1953

The programs listed below are supplied by the local radio stations, which are responsible for their accuracy. This space is provided without charge by the News as a service to listeners.

A.M.	WTBO 1450 KC	WCUM 1490 KC FM 102.9 MC	WDYK 1230 KC
6:00	News, Musical Clock		Reveille with Roebuck
6:15	" "	6:29 Sign On	" "
6:30	" "	Jamboree	" "
6:45	" "	" "	" "
7:00	News	News: Sundial	" "
7:15	Musical Clock	Sundial	" "
7:30	Your News Reporter	News; Sundial	" "
7:45	Musical Clock		" "
8:00	World New (NBC)	World News (CBS)	" "
8:15	Gold Crown Time	Sundial	" "
8:30	Sports	" "	" "
8:45	Morning Meditations	" "	B. Crocker; G. Heatter
9:00	News	News of America (CBS)	Breakfast Club (ABC)
9:15	" "	Brethren Hour	" "
9:30	To Be Announced	Brighter Day (CBS)	" "
9:45	Italian Elections (NBC)	Melodies: News	" "
10:00	Welcome Tr'vl'rs (NBC)	Arthur Godfrey (CBS)	Hospital Hour
10:15	" "	" "	" "
10:30	Double or Nothing (NBC)	" "	F. Singiser (MBS)
10:45	" "	" "	Hospital Hour
11:00	Strike It Rich	Arthur Godfrey (CBS)	Kitchen Kapers
11:15	" "	"	"; Holl. Engle (MBS)
11:30	The Phrase That Pays	Memorable Music	Turn To A Friend
11:45	Bob Hope	Rosemary (CBS)	" "

AFTERNOON PROGRAMS

	WTBO	WCUM	WDYK
Noon	News; Music at Mid-Day	Noon News Roundup	Curt Massey (MBS)
12:15	Mid-day News	Perry Mason (CBS)	Cap. Com. (MBS); News
12:30	The Bandstand	Helen Trent (CBS)	Bill Ring Show (ABC)
12:45	" "	Our Gal Sunday (CBS)	Jack Berch (ABC)
1:00	" "	Road of Life (CBS)	Paul Harvey
1:15	Play Radio	Ma Perkins (CBS)	Warm Up Time
1:30	Lorenzo Jones (NBC)	Susan Smith Time	Chicago at Philadelphia
1:45	Doctor's Wife (NBC)	The Guiding Light (CBS)	" "
2:00	Helen The Homemaker	News; Melody Ballroom	" "
2:15	Afternoon Matinee	" "	" "
2:30	" "	" "	" "
2:45	Afternoon Matinee	" "	" "
3:00	Road of Life (NBC)	Baseball & Melody Ballroom	" "
3:15	Right to Happiness (NBC)		" "
3:30	Life Can Be B'tiful (NBC)	" "	" "
3:45	Pepper Young (NBC)	" "	" "
4:00	Backstage Wife (NBC)	" "	Queen For A Day (MBS)
4:15	Stella Dallas (NBC)	" "	" "
4:30	Widder Brown (NBC)	" "	Ladies Fair (MBS)
4:45	Woman in House (NBC)	" "	" "
5:00	News; 5 O'clock Show	" "	Bobby Benson
5:15	" "	" "	" "
5:30	News	" "	Wild Bill Hickok (MBS)
5:45	Wills Creek Hoedown	Here's To Veterans	" "; C. Brown (MBS)

EVENING PROGRAMS

	WTBO	WCUM	WDYK
6:00	Your News Reporter	News	News, Dinner Music
6:15	Dick Haymes	Sports Roundup	" "
6:30	Bill Sterne Sports	Old Timer's Club	" "
6:45	Ray Block	" "	Sports Spotlight
7:00	News Parade (NBC)	Al Jackson—News (CBS)	Fulton Lewis, Jr.
7:15	David Rose Show	Houseparty (CBS)	Once A Day
7:30	Morgan Beatty (NBC)	" "	Gab. Heatter (MBS)
7:45	One Man's Family (NBC)	Ed. Murrow-News (CBS)	Musical Interlude
8:00	Railroad Hour (NBC)	Suspense (CBS)	Henry J. Taylor
8:15	" "	" "	Warm Up Time
8:30	Voice of Firest'ne (NBC)	Gangbusters (CBS)	St. Louis At Pittsburgh
8:45	" "	" "	" "
9:00	Telephone Hour	Summer Theatre (CBS)	" "
9:15	" "	" "	" "
9:30	What's The Score	" "	" "
9:45	" "	" "	" "
10:00	City Council	Bob Hawk Show (CBS)	" "
10:15	City Council	" "	" "
10:30	Clifton Utley (NBC)	News, Bonds, Adams	" "
10:45	Hour of Dreams	B. Cummins Or. (CBS)	" "
11:00	Dream Time	News & Analysis (CBS)	Detective Myst. (MBS)
11:15	Morgan Beatty (NBC)	Ray McKinley Or. (CBS)	" "
11:30	Fabulous Dorseys (NBC)	Sign Off	Virgil Pinkley
11:45	" "		Music For Dreaming
12:00	News; Sign Off		News; 12:05 Sign Off

Television Today

STATION WJAC
(Johnstown, Channel 6)
(Cumberland, Cable 6)

7:00 Today
9:00 Test Pattern
9:45—News
10:00—Ding Dong School
10:30—Arthur Godfrey
10:45—Prologue to Future
11:00—Ask Washington
11:30—Strike It Rich
12:00—Bride and Groom
12:15—Love of Life
12:30—Search for Tomorrow
12:45—The Guiding Light
1:00 Film
1:30—Garry Moore
2:00—Roller Derby
2:30 House Party
2:45 Film
3:00—The Big Pay Off
3:30—Welcome Travelers
4:00—Kate Smith
5:00—Hawkins Falls
5:15—Gabby Hayes
5:30—Howdy Doody
6:00—Music Time
6:15—News
6:30—Mr. Peepers
7:00—News in Review
7:15—Short Short Story
7:30—Jane Froman
7:45—News Caravan
8:00—Winchell-Mahoney
8:30—Voice of Firestone
9:00—Death Valley Days
9:30—Robert Montgomery
10:30—Who Said That
11:00—Man Against Crime
11:30—The Big Picture

STATION WDTV
(Pittsburgh, Channel 2)
(Cumberland, Cable 2)

7:00—Today-Garroway
9:00 Film
9:30—Marty's Sketch Pad
9:40—Morning Chapel
9:45—Garry Moore
10:00—Home Edition
10:30—Arthur Godfrey
11:00—Buzz and Bill
11:15—Bride and Groom
11:30—Strike It Rich
12:00—News at Noon
12:15—Love of Life
12:30—Search for Tomorr'w
12:45—The Guiding Light
1:00—Bill Brant Show
1:30—Kay's Kitchen
2:00 Stars on Parade
2:30—Meet Your Neighbor
3:00—The Big Pay Off
3:30—Paul Dixon Show
4:00—Kate Smith
4:15 Crusader Rabbit
4:30—Kate Smith
5:00—Ranch Gals
5:30—Wild Bill Hickok
6:00—Video Adventures
6:25—Sports Editor
6:30—Ed Wood News
6:45—Pitt Parade
6:55—Viz Quiz
7:00—Captain Video
7:30 Time Out
7:45 Room with a View
8:00—What's My Name
8:30—Voice of Firestone
9:00—Opening Night
9:30—Public Prosecutor
9:45—Little Theater
10:00—Studio One
11:00—The World Tonight
11:15—Century Theater
12:30—Sports Roundup
12:35—Swing Shift Theater

STATION WTTG
(Washington, Channel 5)
(Cumberland, Cable 4)

10:00—Cartoon Theater
10:30—Early Bird Theater
12:00—News
12:15—Noontime Comics
12:45—Hearthrob Theater
2:00—Hazel Markel Bazar
2:30—CFI Jamboree
3:00—Paul Dixon Show
4:00—News; Disc Jockey
5:00—News; Disc Jockey
6:00—Western Tales
6:30 News
6:45—Moppet Movies
7:00—Captain Video
7:30—Colonial Playhouse
7:45—Call the Play
8:00—Continental Theater
9:00—Roller Derby
9:30—Boxing
10:45—Serenade
11:00—News
11:15—Sports
11:20—Night Owl Theater
12:30—News

STATION WFBG
(Altoona, Channel 10)

(When Altoona is received by cable, it will be seen on Cable 4. Pittsburgh or Washington will be received on Cable 2.)

5:45—City Desk
5:55—Civic Calendar
6:00—Music on Film
6:15—Riders of the Purple Sage
6:30—Ed Woods, news
6:45—Viz Quiz
6:50—Sports
7:00—Broadway Theater
8:30—Dark Adventure
9:00—Twilight Theater
9:30—Talent Patrol
10:00—To be announced
10:30—TV Theater
11:55—News

DAILY CROSSWORD

ACROSS
1. Wind
5. Germinated barley grain
9. Waltz
10. Plait
12. Arched, roofed-in gallery
14. Leg joint
15. Tiny
16. Sailor (slang)
18. Weep
19. Threaten
21. Shore recess
24. Title of respect
25. Italian river
27. Musical drama
29. Licit
31. Plural pronoun
32. Chicle
34. Narrated
35. Deduction
37. Species of woody vines (Maori)
39. Ostrich-like bird
40. Poke
43. Female deity (Hinduism)
45. Bring into accord
47. Feats
49. Ejects
50. Entreaty
51. Ceremony

DOWN
1. Protection
2. At one time
3. South American river
4. Shelf
5. Bachelor of Medicine (abbr.)
6. Noah's boat
7. Spear
8. One of many layers
9. Jackdaw
11. Title of Algerian governor
13. Ages
17. Pail handle
19. Mingle
20. Island off Greece
21. Bovine animal
22. Open (poet.)
23. Norse god
25. Chum
26. Ancient
28. River (Fr.)
30. Depart
33. Mother
35. Untangle
36. Private teacher
37. Sum up
38. Retain
40. Fair
41. Poker stake
42. God of pleasure (Egypt.)
44. Fish
46. The parson bird (Maori)
48. Samarium (sym.)

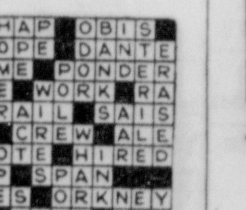

Saturday's Answer

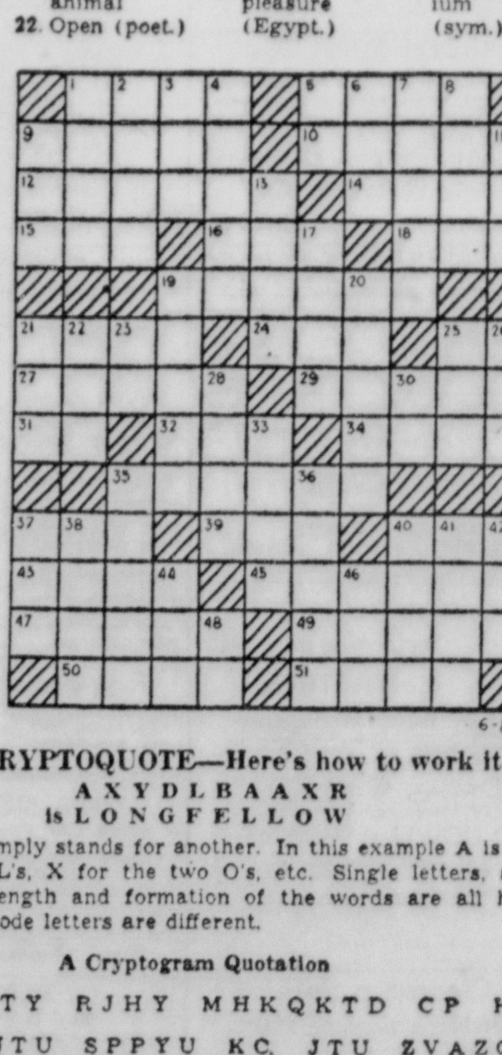

6-8

DAILY CRYPTOQUOTE—Here's how to work it:

A X Y D L B A A X R
is L O N G F E L L O W

One letter simply stands for another. In this example A is used for the three L's, X for the two O's, etc. Single letters, apostrophies, the length and formation of the words are all hints. Each day the code letters are different.

A Cryptogram Quotation

OPACVTY RJHY MHKQKTD CP HX XPVCE JTU SPPYU KC, JTU ZVAZQY DAYJCTYMM HYC HX AKZYTYU XYJAM—UAXUYT.

Saturday's Cryptoquote: DOWN THE RIVER DID GLIDE, WITH WIND AND WITH TIDE, A PIG WITH VAST CELERITY—COLERIDGE.

Distributed by King Features Syndicate

BLONDIE By CHIC YOUNG

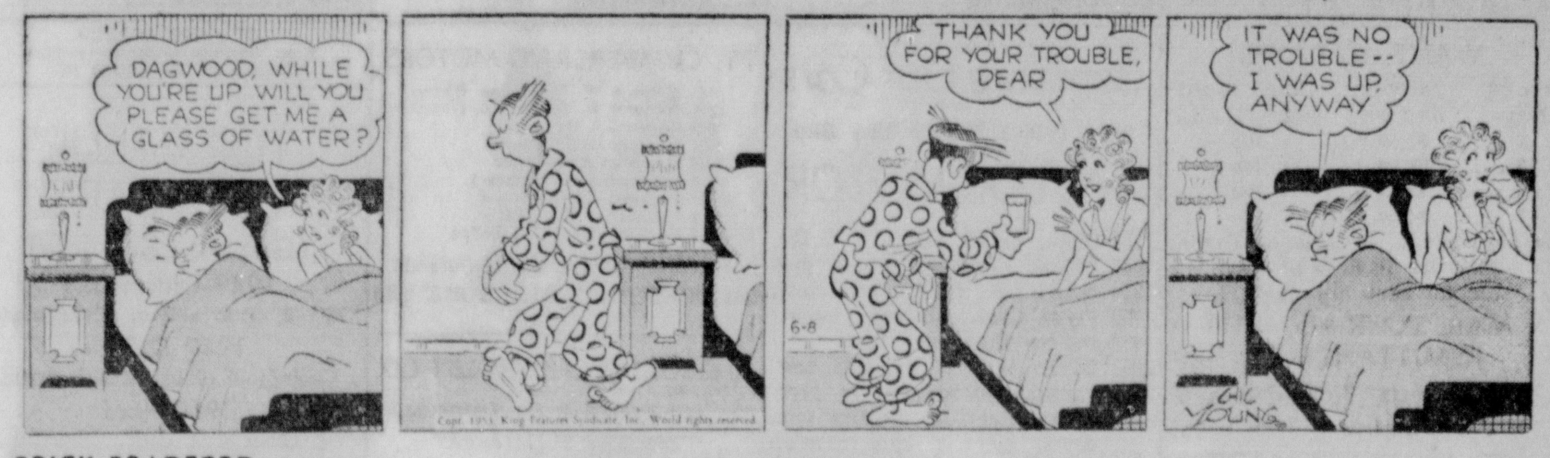

BRICK BRADFORD

HENRY By CARL ANDERSON

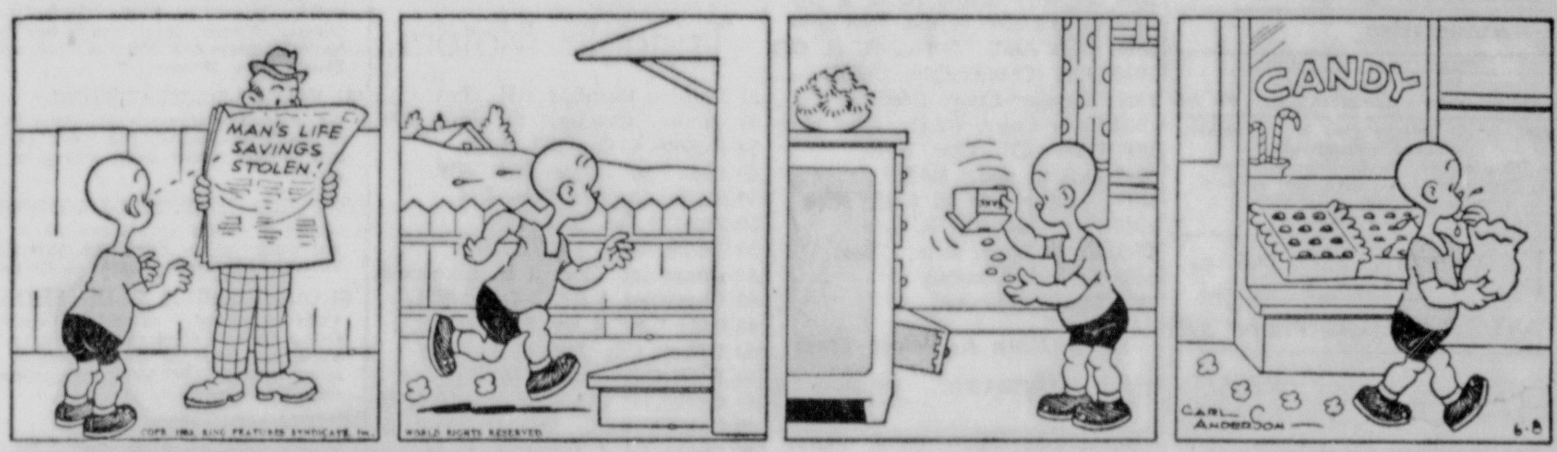

BUZ SAWYER By ROY CRANE

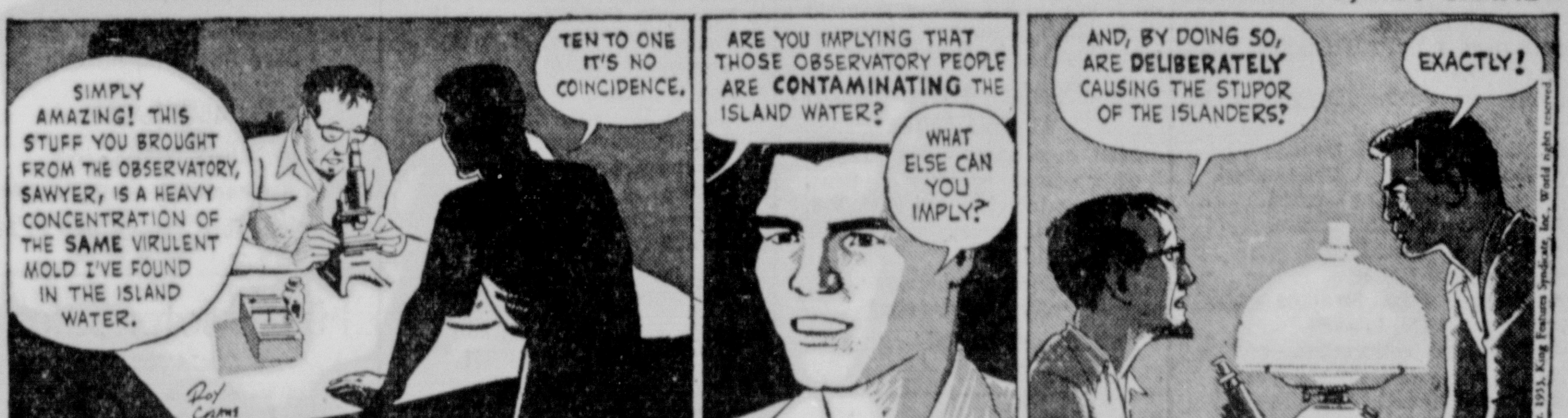

BARNEY GOOGLE AND SNUFFY SMITH By FRED LASSWELL

LITTLE ANNIE ROONEY By BRANDON WALSH

JOE PALOOKA By HAM FISHER

BIG SISTER

DICK TRACY

LOCAL WANT AD RATES

No. of Days	15 Wds. or Less	Each Word Over 15, Add:
1	$1.50	10c
2	$2.10	14c
3	$2.85	19c
7	$4.50	30c

In Memoriams & Cards of Thanks $2.50 for 10 lines or less. 25c for each line over 10

MAIL YOUR AD WITH REMITTANCE TO: Want Ads, Times-News Cumberland, Md.

Telephone 4600

1—Announcements

JACK WETZEL'S STRAND LIQUOR STORE 10 N. Centre St. All popular and fancy liquors Lowest prices You can stop and shop here

IF it's a "snack" or "nightcap" after midnight—Clayton's Tavern serves liquors, beer and delicious sandwiches nightly 'til 2 A. M. except Saturday—12 P. M. Located at McLuckies on Rt. 40 east 2½ miles.

MUTUAL OF OMAHA Income Protection — Lifetime Benefits Hospitalization, 365 Days *Francis Mattingly* Phone 4165

WE have it! Roach Filmz, the new brush-on ant and roach killer. It's terrific. Rosenbaum's Housewares.

2—Automotive

FERGUSON TRACTORS FARM MACHINERY Kight's Garage Baltimore Pike Ph. 3075

1952—L 121 International ¾ ton pickup. 4 speed transmission. One owner. In top A-1 condition. The price will give the service of a new one. Only $1295. Call 560.

TOWING Day or Night TAYLOR MOTOR, Phone 395

HAROLD'S KAISER-FRAZER for the Best Deal in Town!
52 Nash Rambler convertible (new) Loaded.
52 Kaiser 4 Dr. 9,000 miles. Loaded. OD.
51 Kaiser Golden Dragon 4 Dr. Loaded.
51 Kaiser Deluxe 4 Door.
51 Dodge Deluxe 4 Dr. Loaded.
51 Nash 600 Sedan. Loaded.
50 Plymouth 4 Dr. Sedan.
50 Ford ½ Ton Truck.
49 Pontiac 2 Dr. Hyd.
49 Pontiac 4 Dr. Straight shift.
49 Kaiser 4 Dr. Loaded.
49 Chevrolet convertible.
49 Chrysler New Yorker 4 Dr.
49 Studebaker ¾ Ton.
48 Nash 5 Pass. Cpe.
48 Ford 4 Dr. Sedan.
48 Chevrolet 2 Dr. Sedan.
4. Chevrolet 4 Dr. Sedan.
47 G.M.C. 1½ T. Truck.
46 Dodge 1½ T. Pickup.
Plenty of Pre-War Models
118 S. Mechanic St. Ph. 2240
Greene & Allegany Ph. 4032
250 N. Mechanic St. Ph. 3611
Open 9 'til 9

CASE TRACTORS & MACHINERY POWER UNITS, GAS & DEISEL G.M.C. TRUCKS & BUSES Collins G. M. C. Truck Co. ROUTE 40 EAST PHONE 822-J

International Harvester Authorized Dealer: Motor Trucks Farm Tractors & Machinery THE LIGHT & DECKER CO. 315 S. Centre St. Phone 5800

MOTOROLA CAR RADIO —Jobber— Shafer Motor Parts

Eiler Chevrolet, Inc. CHEVROLET SALES & SERVICE 219 N. Mechanic Phone 143

NASH Select USED CARS At Your "NASH" Dealer Atlantic Service Station Corner Henderson & Glenn Sts. M G K MOTOR CO 221 Glenn St. Phone 2300

Pontiac - Cadillac SPOERL'S GARAGE - PHONE 307 SALES 28 N. George St. SERVICE 38 N. George St.

JOHN DEER FARM EQUIPMENT Farm Machinery Tractors —Authorized Dealer— C. O. MILLER & SON Lonaconing, Md. Phone 3701

48 Olds Convertible "98" COUPE Radio, Heater, Hydramatic, Electric windows, Good Top and Tires. Priced At Only! $695

GULICK'S All Makes & Models 305 & 25 So. Centre. Phone 1444

Lowest In The City Prices!
'53 Plymouth 4 Dr., 1300 miles
'53 Ford 4 Dr. Cust. RH, FM
'52 Cadillac "62" sdn. almost new
'52 Plymouth Belvedere
'51 Pont. st., St shift
'51 Plymouth Sdn. Like new.
'51 Chev. Sd. R. H., P. G.
'51 Ford Pickup
'51 Ford Victoria R. & H.
'50 Plymouth Clb. Cpe. R. & H.
'50 Chev F. L. Dlx. 4 Dr.
'50 Buick Sp. R & H, St. shift
'50 Plymouth 4 Dr., very clean
'50 Cadillac Sed., R, H, Hyd.
'49 Buick Sp. Sdn. RH, Dyn
'49 Chevrolet Conv. R & H
'49 Ford Cl. Cp., R & H
'47 Dodge Sdn. R & H
'47 Cadillac "62" sdn. R&H., Hyd.
'46 Dodge Sdn R H
'46 Chevrolet Sdn. R & H
'42 Ford Clb. Cpe., R & H
'41 Buick Sdn. R & H
'41 Ford Club Coupe
'40 Chevrolet Sdn. R & H
'40 Plymouth Sdn. Clean
'39 Pontiac Sedan Clean

Red's Used Cars 722 GREENE St. PHONE 5008

2—Automotive

Compare Our Cars *And Prices Before You Buy* TAYLOR MOTOR
1953 Chev. BelAir Sedan R & H
1953 DeSoto Firedome 6 pass. cpe.
1952 Ford Conv. R&H, Fordomatic
1952 Plym. Crnb. clb. cpe., R&H
1952 DeSoto Cust. sd., R&H
1952 Dodge ½ t. pkup., like new.
1952 Cadillac 62 sdn. R. H., Hyd. power steering, electric windows, electric eye, tinted glass, seat covers, whitewall tires. Like new.
1951 Ford Cust. 2 dr., R&H
1951 Kaiser sed., like new
1951 Chevrolet sd., like new
1951 DeSoto Cust. sd., loaded
1951 Buick 2 dr. Riviera, R, H, Dyn
1950 Hudson sdn. R&H. Nice
1950 Dodge Sedan R, H.
1950 Stude Champ. 2 Dr. R. H.
1950 Pontiac "8" sd., R. H. Hyd.
1950 Buick Sdnt. R. H. & Dyn.
1950 Buick sd., R, H, Dynaflow
1949 Pontiac 6 Sdn. R. H.
1949 Pontiac 8 Sdn. R. H. Hyd.
1949 Chevrolet 2 dr., R&H
1949 Ford Sedan. R. H. nice
1949 Ford custom 2dr. R & H. O.D.
1949 Nash sed., R. H. OD
1949 Mercury Sedan R, H, & OD.
1949 Indian Motorcycle, like new
1948 Nash Amb., Conv., R. H. OD
1948 Olds Convertible, R&H.
1947 Chrysler Conv. R&H.
1946 Chrysler Conv. R&H. Like new.
1947 Chev. Clb. Cpe. R & H.
1947 DeSoto sed., R&H
1947 Pontiac 4 dr. R & H. Nice
1946 Chev. sd., R. H. nice
1941 Buick Spec. Sdtt. Nice.
1939 Plymouth sed.
1937 Studebaker sed.
Many More to Select From
218 N MECHANIC PHONE 395

SULLIVAN'S USED CARS, PARTS Will be open from 1 p. m. to 9 p. m. until further notice. 1800 Ford Ave. Phone 5982.

1951 Chrysler New Yorker 4 Door Sedan 18,000 Miles Like new, dark blue finish, contrasting whitewall tires, spotless interior, 180 H.P. V-8, Fluidmatic drive, radio and air conditioning. *Mileage and car fully guaranteed!* $1995

3 for the price of 1 FISHING CAR SPECIAL
1938 Pontiac 4 door *Perfect mechanically*
1936 Plymouth 4 door *Nice running car*
1935 Plymouth 4 door *Very clean*
Total Price—All Three $150

POTOMAC MOTORS USED CAR LOT 120-122 Harrison Street CHRYSLER-PLYMOUTH 111 S. George Ph. 1852

1949 Kaiser 4 DOOR DELUXE SEDAN Radio, heater, seat covers. Special! $795

HAROLD'S KAISER-FRAZER 118 S. Mechanic St. Ph. 2240

JOHNSON'S Closing Out Sale YOUR CHOICE AT $295
50 Chevrolet 2 Door Fleetline Deluxe
50 Studebaker 4 Door Champion
49 Mercury 6-Pass. Coupe
49 Willy Jeepster, New Motor
These Cars are all Nice!
NO OTHERS TO CHOOSE FROM
838 N. Mechanic St. Phone 2227

GUARANTEED Rebuilt Engines Exchange Available For Most Cars and Trucks Let us arrange installation at your favorite garage NO DOWN PAYMENT NECESSARY $10 PER MONTH UP STOP in or CALL for ESTIMATE AUTOMOTIVE SUPPLY CO. Your rebuilt motor and parts headquarters 51 N. Centre Phone 4783 1813

PRICED TO SELL!
1951 Studebaker Commander 5-passenger, automatic drive. Low mileage. Nice.
1951 Studebaker Champion 4-door. Overdrive, heater, hillholder, radio. Mileage 10,000.
1951 Studebaker Champion 5 passenger coupe. Heater, Overdrive, climatizer, hill holder. Low mileage.
1949 Ford V-8 Custom 2-door. 1-owner. A nice clean dark blue car.
1949 International 1½ ton stake bed. Tires, bed and motor all in good condition.

COLLINS Studebaker Garage 75 Henderson Ave Phone 1542

Cumberland Motor Sales
1951 HILLMAN 4 Dr. R. H.
1950 PLYMOUTH Cpe. R. H. & OD.
1950 FORD Custom 2 Dr. R. H.
1949 PLYMOUTH Club Coupe. R. H.
1949 DODGE 4 Dr. R. H.
1941 CHEVROLET Club Coupe. R. H.
Open Evenings 'til 9:30
Bank Rate Financing
14 Wineow St. Opp. A & P Super Mkt.

BARGAINS
1950 BUICK 2-Dr. Special, low mileage, looks like new $1250
1950 BUICK 2-Dr. Super. Nice $1475

SAVILLE BUICK SALES Romney, W. Va. Phone 477

1950 BUICK 4 DR. DYNAFLO 1950 CHEVROLET 4 DOOR St. Cloud Motors Phone Frostburg 441

2—Automotive

FT. CUMBERLAND MOTORS
1953 Willys 4 W. D. Station Wagon
1953 Willys 2 W. D. Station Wagon
1953 Packard 4 Dr. Sedan
1952 Packard 2 Dr. Sedan
1951 Mercury 2 Dr. Sedan
1949 Chevrolet Convertible
1948 Packard 4 Dr. Super
1947 Packard 4 Dr. Custom
1946 Chrysler 4 Dr. Sedan
1946 Packard 110 4 Dr. Sedan
Packard-Willys Sales-Service
361 FREDERICK ST. PHONE 2665

AHLBURN'S CHEVROLET CO. *"Safety Tested & Pa. Inspected." "See The Difference."*

50 BUICK RIVERIA 4-DR	$1375
50 BUICK SPECIAL DELUXE 2-D DF	1275
50 CHEV. STYLELINE 4-D	1225
50 CHEV. FLEETLINE 2-D	1075
49 CHRYSLER WINSOR 4-D	1000
49 FORD CLUB COUPE	900
49 FORD "6" 4-D	675
47 CHEV. FLEETMASTER 4-D	650
47 CHEV. FLEETMASTER 2-D	625
46 FORD TUDOR	525

AHLBURN'S CHEVROLET CO. Phone 26 Hyndman, Pa.

Nelson Auto Sales CLEAN USED CARS Buy! Trade! Sell! 4 & 30 Potomac St., Ridgeley. Ph. 643, 6714

SMITH'S Triangle Motors
51 Pontiac Catalina RH, Hyd.
51 Pontiac Catalina St. Shift. RH
50 DeSoto 4 Dr. RH, Hyd.
50 Olds "88" 4 Dr. RH, WW.
50 Stude. Starlite Cpe. RH
50 Ford 2 Dr R & H
50 Buick Spec. 2 Dr R & H
50 Chevrolet 2Dr. R H. Like new.
49 Chevrolet 4 Dr. 2-Tone, RH
49 Olds "76" 4 Dr. RH, WW.
49 DeSoto Clb. Cpe. RH
49 Ford Convertible, RH
49 Chevrolet Clb. Cpe. 2 tone R H.
49 Chevrolet Clb. Cpe. Original. H.
49 Chevrolet 4 Dr. FM. R H.
48 Ford 2 Dr R & H
48 Plymouth Clb. Cpe. R & H
48 Pontiac Clb. Cpe. R & H
47 Mercury 4 Dr. R & H
47 Pontiac Sdnt., R&H
47 Olds 4 Dr. RH, Hyd.
47 Ford Convertible, RH
47 Chevrolet 2 Dr. R H.
47 Cadillac 4 Dr. RH, Hyd.
46 Olds 4 Dr. RH, WW, Hyd.
46 Ford 2 Dr R & H

NO DOWN PAYMENT
42 Buick Sdnt., R&H
41 Buick Special 2 Dr. RH
41 Pontiac Clb. Cpe. RH
41 Chevrolet 2 Dr. H.
40 Buick 2 Door, R&H
40 Chevrolet 2 Dr. RH
40 Buick 4 Dr. RH
40 Mercury Convertible, RH
40 Plymouth 4 Dr. RH
39 Ford 2 Dr. RH
38 Plymouth 2 Dr. RH
Many More to Choose From
OPEN EVENINGS 'TIL 9
322 S. Centre PHONE 6464

Thompson Buick Corporation LUBRICARE — $1.00 ONLY! (Complete lubrication plus inspection) 429 N. MECHANIC PHONE 1470

Frantz Oldsmobile Oldsmobile Sales Service All Makes Body Fender and Radiator Service 263 BEDFORD ST. PHONE 1994

Trozzo's ACME AUTO SALES *See "Bill" for a Real Deal!* 126 N. Mechanic Ph. 3996

L F 190 International Tandem, 193 W. B. Excellent condition, priced to sell. Cost $9000, will sell for $4000. Will Trade for smaller Truck. 622 Brookfield Ave.

For immediate delivery new '53 Studebaker Champs and V8 3 passenger coupes. Also one '53 V8 hard top Starliner 5 passenger coupe.

1950 Studebaker Champ. 2 Dr.	$1,195
1949 Studebaker Conv. 2 Dr.	1,095
1949 Studebaker ½ T. Pkup.	995
1948 Studebaker 2 Dr. Sedan	795
1946 Chevrolet 4 Dr. Sedan	495

REEVES STUDEBAKER Westernport, Md. Phone 5481

CENTRAL MOTOR SALES *Best Buys in Town!* 443 N. Mechanic St., below Valley TELEPHONE 6424

HI-Treads — No repairs, not recapped 825-20 10 ply, perfect truck tires $35.00 each. 750-20 8 ply $25.00 each. DUNLOP TIRE & BATTERY SERVICE PHONE 2344

SPECIAL '49 MERCURY SDN. Radio and Heater BABB MOTOR SALES 301 N. Mechanic St. Phone 4818

STRONG MEDICINE! If you're from Missouri and want to be shown, try Penn-Mar Motor Co. Used Cars. On any road, hill or highway you'll find their used cars a real value in the lowest price field with the top-flight quality. They've been through rigid tests, equipment proves this exciting performer will do it on less gas than any car in its class!

1950 Stude. "Champ" conv. $1,095
1949 Dodge Roadster $ 895
1949 Dodge Coronet 4-dr. $ 895
1949 Ford Custom "8" 4 dr. $ 795
DEREMER'S GARAGE Ridgeley, W. Va. Phone 2638

Used Cars Bought, Sold & Traded Moore Motor Sales 239 N. Mechanic St. Ph. 2733

1951—CHEVROLET 2 door. Power Glide. Radio, heater, like new. One owner. Perfect condition. Will finance on bank terms. Will take trade 6797-J.

1952 PLYMOUTH Savoy station wagon. Perfect condition. Phone 5590-R.

7 new HUDSON Jets! Remarkable new car in its class in 3 models. On display. Sales Motor Co. Romney, W. Va. Phone 197.

They're Unusual!
2—New Hudson Jets!
2—New Jeep Station Wagons!
1—New Universal Jeep F engine!
1—New Hudson Hornet club coupe!
1947 Pontiac 8 4-Door!
1947 Hudson Commodore 8 (4-door)!
1949 Hudson Commodore; 4 cylinder!
1949 Plymouth (4-door) Sedan!
1951 Hudson Hornet Sedan, Hydramatic, radio and heater!
No Loan Roaming — Individualized, confidential financing done at one place — our office.
Hudson-Willys Sales & Service PENN-MAR MOTOR CO. First Car Dealer In LaVale Parts & Service, Corriganville, Md. Phone 6012 or 6013

2—Automotive

1937 FORD FORDOR Runs Perfect, Good Tires—$125 Inquire 205 HUMBIRD ST.

TOP VALUE USED CARS (Groucho Specials)
1949 Oldsmobile "76" 2 door sedan. Hydramatic.
1949 DeSoto Custom 4 door. Fluid drive.
1950 Ford V-8 Custom 4 door. Overdrive.
Say Groucho sent you and save $50 on any of these 3 cars!
Steinla's PLYMOUTH DESOTO 218 S. Mechanic St. Phone 2550

BE SAFE *Buy a* "SAFE BUY" USED CAR *from your* LINCOLN-MERCURY DEALER

'51 MERCURY 4 Door. Overdrive, Radio, Heater, Seat Covers. Former local owner has new Mercury, drove new Mercury, 'nuff said: Bought New Mercury!

'50 FORD 4-DOOR CUSTOM V-8. Automatic transmission, radio, heater. Drive this beauty and you'll agree that "Henry finally made a lady out of Lizzie."

'50 FORD CUSTOM V-8 4 DOOR Really a dream car. Clean as a pin and ready to go. Priced to move fast. Former local owner bought new mercury.

'49 OLDSMOBILE CLUB SEDAN Fully equipped, excellent condition. Come out and drive this futuramic designed car with the big V-8 Rocket engine. Powerful—beautiful—and economical. Try it today.

'47 PLYMOUTH Coupe. Beautiful Black finish. Perfect mechanically. Be sure you see and drive this Safe-Buy Bargain Now!

The above cars carry our 30 day Safe Buy Guarantee

CUMBERLAND LINCOLN-MERCURY 828 N. Mechanic St. Phone 6402 Open Mon. Thru Friday 'til 9 P. M. Sat. — Close 5 P. M.

Hare Motor Sales *2 LOCATIONS*
51 PLYM. Hardtop cpe. R & H.
51 CHEV. Belair R & H
51 CHEVROLET 2 Dr. Power Glide
51 HENRY J., O. D., Heater
51 PLYM. 2 Door
51 STUDE CHAMP 4 Dr. Overdrive
51 PONT 8 Catalina R. H. Like new.
51 NASH Rambler Conv., R & H.
51 FORD "6" 4 Door R. H.
50 BUICK Special 4 Door
49 NASH "600" 2 Dr R & H
49 FORD 2 Dr R & H
49 CADILLAC Sdnt. R. H.
49 MERCURY 4 Dr. R & H
48 KAISER 4 Dr. R & H
48 PACKARD 4 Dr. O'd R & H
48 GMC ½ Ton Pickup
48 CHEVROLET 4 Door, R. H.
47 FORD Tudor, R & H
47 FORD 2 Door R & H
47 PONTIAC "8" 4 Door R. H.
47 FORD club coupe
47 CHEV. 2 Dr R & H
47 DODGE 4 Dr. Sedan.
47 CHEVROLET 4 Dr. Sedan.
47 BUICK 4 Door R & H
46 NASH "600" 4 Dr. R & H
46 FORD "8" 4 Dr R & H
41 OLDS 4 Dr. R & H
41 BUICK Special R & H
41 OLDSMOBILE "6" convertible. R & H
219 S. Mechanic St. Phone 4397 Cor. Williams & Orchard Sts. Phone 6969

4—Auto Glass

Glass Installed While You Wait BEERMAN AUTO WRECKERS 153 Wineow St. Phone 2270

5—Auto Repairs, Service

McFARLAND AUTO SHOP PHONE 6797-J 507 PINE AVE.

NORTH END GARAGE 507 Henderson Ave. Phone 3744

SCHADE'S Radiator Service RADIATOR REMOVED REPAIRED REVERSE FLUSHED N. Mechanic and Valley Sts. Phone 5080

BRANT'S Radiator Service 216 ROBERTS ST. Extd. PHONE 4228-M

7—Business Opportunities

GROCERY STORE & GAS STATION for sale. Good business. Reason for selling, other business. Phone 859-W-11 between 5 & 6:30 p.m.

FOR SALE—Store with all modern equipment, doing profitable business, with 5 room house, oil heat. RD 3, Bedford Road. Call 2237-M.

8—Coal For Sale

LUMPY COAL, PEA STOKER WOOD — GENERAL HAULING GEORGE MURRAY PHONE 273-W-3

Stoker, Pea and Nut Coal PRICE REDUCED Oil treated free for the month of June. W & W COAL SCREENING PLANT Westernport, Md. Phone 4121

9—Electrical Work, Fixtures

ELECTRIC WORK Motor Repairing, Wiring and Fixtures QUEEN CITY ELECTRIC CO. Westinghouse Apparatus Agent 158-160 Frederick St. Phone 117

ELECTRIC WORK Commercial & Home Wiring & Fixtures Sterling Electric Co., Inc. 100 N CENTRE ST. PHONE 697

10—Financing, Money to Loan

Personal Loans FAMILY FINANCE CORP. 40 N. Mechanic St. Phone 3667

WE LOAN MONEY On Watches, Diamonds Phone 113 "If you need money See Sam" Southern Jewelers 131 N Mechanic

HOME LOANS *Interest Reduces Monthly* FIRST NATIONAL BANK

MONEY LIBERAL LOANS ON ALL ARTICLES OF VALUE MORTON LOAN CO. 33 BALTIMORE ST.

11—For Rent

BUSINESS office, excellent corner, Centre and Frederick Sts., second floor, laboratory and bath. $50 month. Phone 4630.

HOSPITAL BEDS Pile Bros., Rt. 3, McMullen Highway Phone 5432

Approximately 2,300 sq. ft. warehouse space near Baltimore St. Phone 632.

FOR RENT—TWO OFFICES MEMORIAL BUILDING, UNION ST. PHONE 881

STOREROOM AND 4 ROOM APARTMENT Ellerslie, Md. Phone 1669-W-4

FOR RENT — Nicely furnished cabin at New Germany Recreation area. Write Stanley Swauger, Grantsville, Md.

12—Apartments

THREE 4 room unfurnished apartments. Heat, gas, furnished $55 and $45. Also Two 3 room furnished apartments, $10 week. Call 2733.

13—Furnished Apartments

238 COLUMBIA ST.—Nicely furnished 3 room apartment. First floor. Private entrance, modern kitchen, with chrome breakfast set, refrigerator, bedroom and parlor suite. Gas, electric, heat included. Phone 4409.

2 and 3 room furnished apartments with Frigidaires. 218 Columbia St.

2, 3, 4 room apartments, also sleeping rooms by the week. Reasonable. Call 2630 or 2737. Boulevard Apts., Ann Waingold, Manager.

TWO LARGE ROOMS, nicely furnished, built-in cabinets. Adults. References. 224 Harrison St. Phone 1925-R.

3 room modern apartment, private. Call 4049-R.

Apartment for rent, North End. Phone 6999.

THREE ROOM apartment, nicely furnished. Private entrance. $15 week. Phone 3811-R.

THREE ROOM apartment, nicely furnished, frigidaire, private bath, children allowed. 323 Bedford St. Phone 343-J.

2 ROOMS, FIRST FLOOR Private bath, refrigerator, gas & electric. Phone 3713-M. 13 Weber St.

14—Unfurnished Apartments

408 CEDAR STREET—3 Rooms, Semi-Private bath, porch—$17 Month GLENN WATSON, PHONE 381

6 ROOM APARTMENT Second Floor. 1101 Virginia Ave. Phone 632 or 2994-W

MODERN 3 rooms, bath, utility room, front and back porch, venetian blinds, heat. Apply 14 Fourth St. Phone 2517-R.

3-4-5 & 6 rooms with baths. New & Used, very good. Apply 105 Washington St.

RECEPTION HALL, living and dining room combines. Kitchen and abundant counter and cupboard space, 3 bedrooms, tile bath, garage. Rent reasonable. Phone 2488.

SECOND FLOOR apartment, 5 rooms, 104 Columbia St. Apply first floor after 6 p. m.

Private Apartment 3-ROOMS, BATH, HEAT Apply 218 N. MECHANIC ST.

4 ROOM APARTMENT Steam Heated. Sperry Terrace. Rent Reasonable. Phone 1018-M

3 Room Apartment with basement. Apply 427 Arch St.

NEWLY DECORATED 3-Rooms, first floor. Private bath and entrance. 178 N. Centre. Phone 4098.

315 PENN AVE., second floor, 4 rooms, bath. $30 month. Glenn Watson, Phone 381.

FOR RENT—Four Rooms and bath, second floor, 355 Pennsylvania Ave. Heat and hot water furnished. $65 per month. Phone 1270.

THREE LARGE ROOMS, first floor, yard, porch, ample closets. Apply 427 Waverly Terrace. Phone 1925-R.

4 ROOMS PRIVATE BATH, GARAGE 303 VIRGINIA AVE

BRIGHT, cheerful, private 3 rooms, bath, porch, garage. Vacant. Adults. 947 Bedford St.

MODERN 3 rooms and bath, private, utilities furnished. Apply 233 Ave. 1, Potomac Park.

4 LARGE rooms, bath, second floor, private entrance, hot water heat, garage. Phone 6341.

15—Furnished Rooms

Nice, Large, Bedroom Next to Bath With Shower. Gentleman Preferred 18 WASHINGTON STREET

Sleeping room for gentleman. Private home. Phone 273-M.

COMFORTABLE BEDROOM Next To Bath. Gentleman Preferred 126 Greene St. Phone 354-W or 2742-M

18—Houses For Rent

7 ROOMS, 2 BATHS GAS FURNACE, NARROWS PARK $75 MONTH—PHONE 245-J

4 ROOMS AND BATH Porches, Yard. Apply 426 Race St.

20—For Sale Miscellaneous

Surplus Mfg. Outside House Paint $2.65 a gallon

The HUB Mens-Boys Wear 19 N. Centre

GARDEN SUPPLIES We carry a large stock of vegetable and flower seed; onion sets; tomato and cabbage plants; pansy, scarlet sage plants. *Our Special Mixed Lawn Seed 35c lb.* Liberty Hardware Co. 51 N. Liberty St. Phone 550

USED ALLIS-CHALMERS C Tractor with mower. Used Case VC Tractor. H. G. Bender. Phone 200 Meyersdale, Pa.

REBUILT RECONDITIONED PIANOS Mahogany Mirrapiano; Baby Grand with Mirror on keyboard, all new keys and strings. Robert Moreland. 4662-J.

15 Foot Boat and Motor	$65
Used Coca Cola Coler	$65

Phone 273-W-1

AWNINGS Aluminum or Fibre Glass WE HAVE THEM! Call 6365 for FREE estimates INSELBRIC STORE 419 Henderson Ave

$10 FOR YOUR OLD MATTRESS On any new innerspring mattress at WOLF'S Price $39.50 NO DOWN PAYMENT WOLF FURNITURE CO. Baltimore Street

Clean-Up Sale Vegetable & Bedding Plants Special Discounts Come and get 'em! SMITH'S GARDENS 1120 Shades Lane Phone 5177-M

20—For Sale Miscellaneous

TOMATOES, sweet and hot peppers, cabbage, cauliflower, broccoli, scarlet sage plants. 1701 Bedford St. 2846-M.

BARGAINS EVERY DAY TRI-STATE SALES Route 220 Triple Lakes Refrigerators $30 and up; G.E. 2 pc. dining room suite $40; 5 pc. breakfast set $10; Kitchen cabinets $5; electric and gas refrigerators $20; gas stoves $10; bathroom outfit $50. House paint $2.45 gallon. Hundreds of other bargains. We buy and sell anything. AUCTION June 12, 7:30 P. M. *Open every day 9 to 9* Phone 3198-W-11

GIGANTIC DRESS SALE CONTINUES Few left at 2 for $1 Group of 33, 2 for $5 SYKES STYLE SHOP 905 MD. AVE. Open Daily 9 to 6 Mon., Tues. Thurs., Sat., until 9

AIRWAY "Sanitizor" The World's only completely sanitary vacuum cleaner. More power, gets more dirt. Cumberland office for sales and service. 188 N. Centre St. Phone 3555.

GARAGE DOORS SEE THEM IN OPERATION *Try: "Pennsy" Phone 5940*

VACUUM CLEANER Parts and Service Phone 1722 1302 Virginia Ave.

Jacobson power lawn mowers Repairing & Sharpening. Used power mowers, $35 up. Cosgroves Cycle 252 N. Centre. Ph. 509.

PORTRAITS Postcard Photos QUICK SERVICE Electric Studio 22 Baltimore St.

AUTOMOBILE Insurance to cover State Law $5.90. Also Workmen's Compensation. Fire. Glenn Watson. Phone 381

Ruberoid Roofing Products *Try: "Pennsy" Phone 5940*

STORM DOORS *Try: "Pennsy" Phone 5940*

FOR RENT OR SALE
D-8 Caterpillar w/blade — 1700 hrs.
D-7 Caterpillar w/blade — 3400 hrs.
D-4 Caterpillar w/crane — 1100 hrs.
HI-14 Allis Chalmers w/hyd. blade and winch.
Hanson Model 30, ¾ yd. backhoe — 1000 hrs.
Also have 20 other makes of crawler tracks, late and old models.
THE FARM EQUIPMENT CO. Somerset, Pa. Phone 4348 or 8247

WALLPAPER Cochran Paints — Hardware *Never Knowingly Undersold* Quentin M. Rice 19 Laing Ave Ph. 4270 Open 7 days wk. 9 a. m.-12 Midnight

COCKER SPANIEL puppies. Booking orders for June delivery. Mrs. Meek, Vale Summit. Phone Frostburg 1104-W-1.

Window screen made-to-order. Upholstering & repairs. Spinet piano, $275. GEO. BRAGG Ph. 6045-J LaVale, Md.

New Singer Vacuum Cleaner, $29.95 Singer Sewing Center, 65 Baltimore St. Phone 594

SEWING MACHINE $10. beds $5, springs $5. Chairs $1.50, breakfast suites $15. 122 N. Centre St. Call 1608-R.

SEALED IN PLASTIC Licenses, news clippings and social security cards Low prices. Several sizes and styles. CURLS CAMERA SHOP 20 N. CENTRE

BERRY BOXES, Crates, Fruit and vegetable baskets. All sizes and styles. Tharp's Seed Store, 120 Federal St. Phone 1497-M.

PHOTOSTATS? BLUEPRINTS? CALL — The Cumberland Engineering Co. 118 S. Mechanic St. Phone 2064

FENCE POSTS ROUND AND SAWN *Try: "Pennsy" Phone 5940*

WALLPAPER — Makes your selection at home. Expert paperhanging. Low cost. Call 5464 for samples. Hartley Wigfield.

SPECIAL — Sewing machine adjusted in your home. $1.50. Also electric and buy Machines. Phone 4546, 6553-J, or 2041-J.

DUPONT PAINT WE DELIVER! *Try: "Pennsy" Phone 5940*

CONCESSION stand installed for festivals. Peanuts, Popcorn, Candy, Snowballs, Hot Dogs, Novelties. Paul Holtzman. 5565-R.

FUR STORAGE! *Cleaning—Repairing* by expert furriers YOUR OLD FUR COAT made into NEW CAPE or STOLE at SUMMER PRICES. Green's Fur Shop 79 Balto. St. Ph. 132

Vegetable & Flower Plants Tomato, Cabbage, Pepper, Sweet Potato, Broccoli, Brussel Sprouts, Cauliflower. Also Bedding Plants, Geraniums and Perennial Flower Plants, Asters, Zinnias, Marigolds and other blooming plants 10c doz. Blooming Pansy Plants 15c dozen. Also Sweet William 15c each. 2 each African Violet supplies. Tharp's Seed Store, 120 Federal St. Phone 1497-M.

Rod and Reel Service KING'S TACKLE SHOP 243 VA. AVE.

21-Inch Television Floor Model New Guarantee 1-Year $189 526 Virginia Ave.

TRAILER HOMES *Assorted Sizes and Models* Dibert Trailer Sales, Ph. 293, Everett, Pa

WASHER & SWEEPER REPAIRS Used Washers bought and sold Phone 6606

MONUMENTS—MARKERS "ROCK OF AGES" Display: Bowling Green & Meyersdale JOHNSON MEMORIAL CO. Wilbur D. Ferrebee, Special Representative Patterson Creek, W. Va. Ridgeley 771-J-2.

PUPPIES—PUPPIES Small toy dogs. 120 Federal St. Phone 1497-M.

Complete Line of Dust and Sprays for Your Garden
"75" dust for beans, cabbage and melons, 1 lb. 75c
"66" dust for tomatoes and potatoes, 2 lbs. 75c
"675" all-purpose dust, 5 lbs. $1.25
Bordeau Mixture, 4 lbs. 75c
Also Rotenone, Garden Arsenate and Blue Stone, Garden Sprayers and Dusters.
Southern States Cumb's Serv. S. George St. Phone 3450

BICYCLES — LAWNMOWERS Repaired and Sharpened Schwinn and English bicycles. Clinton chain saws and power lawn mowers. Sharpening and repairing. Electric lawn mowers. *Visit the store that service built* VET'S BICYCLE SHOP 30 Queen City Pavement Phone 1950-R Baltimore Pike 574-W — Frostburg 58-J

RENTAL—FLOOR SANDERS *Try: "Pennsy" Phone 5940*

FORMICA FOR COUNTER TOPS *Try: "Pennsy" Phone 5940*

Costs less than a pack and a half of cigarettes a day Sani-Soft DY-DEE Service Phone Cumberland 2165

20—For Sale Miscellaneous

WESTINGHOUSE RANGE Used—Excellent condition $169.95 SCHRIVER'S 176 Baltimore St. PHONE 678

BLACKSTONE, BARTON, EASY WASHING MACHINE PARTS PHONE SKELLEY'S 4621

KIRSCH Drapery Rods Drapery Material and Linings John E. Sharp & Co. 401 N. Mechanic St. PHONE 6177

Tropical Fish, Aquarium Supplies 625 ELWOOD ST. PHONE 1193-W

FINISHED PINE FRAMING Lumber and Sheathing for sale reasonable. Seymour Evans, Cresaptown. Phone 6237-W.

One Case field forage harvester with grass & corn attachments. Also Case Hay Baler. One Case wire tie baler. Good as new. Also Case self-propelled combine, in good condition. Reasonable. Call John Hafer, Cumberland 65.

AGAIN we have in stock our hi-lustre Glaxo plastic type linoleum coating. Ends waxing chore. Rosenbaum's Housewares.

LEAVE no dull set on your carpet wall to wall with Fina Foam. Rosenbaum's Housewares.

GET THE BEST TOP SOIL 100% Analyzed. $1.50 per ton Phone Mt. Savage 4197

Bennett's Bottled Gas New Low Rates 52 Bedford St. Phone 3261

6 FOOT stainless steel Soda Fountain, built-in carbonator, back bar, low counter, 6 stools. Five years old. Seven feet long with two fluorescent light fixtures with louvres. Phone 1996. Kelloughs Pharmacy.

EXTRA heavy 30 gallon water tank, $18.75. Installation arranged. Budget plan. Gross Bros. Hardware, Henderson & Knox. Phone 5526.

KITZMILLER MEMORIALS MONUMENTS and MARKERS All the best marbles and granite including "Rock of Ages" granite and "Barre Guild Memorials" Frederick & George Sts. Ph. 79 or 1671-W *"SEE WHAT YOU BUY!"*

1 CRANE WASH BASIN & FITTINGS Call 1607 Before 5 P. M.

PLYWOOD Interior - Exterior - Marine *Try: "Pennsy" Phone 5940*

PEDIGREED Beagle Pups; grey line strain. P. S. Thrasher, 92 Virginia Street, Keyser, W. Va. Phone 5777.

THE World's only Sanitary Cleaner. Protect your home and your children's health. Free home demonstration, dial Lonaconing 4432.

Insulation! Balsam Wool! *Try "Pennsy" Phone 5940*

FOR SALE: New Idea New Haylonders, 4 bar side rakes, steel or rubber; tractor mowers; all kinds used machinery in good shape; one lot Yearling Heifers. M. W. Race, Phone 215, Frostburg.

Baby Parakeets For Sale 441 N. Mechanic Ph. 3980

CUT-RATE WINES & LIQUORS ICE COLD BEER, Cases, ½ Cases McDades 13 N. Front St. Phone 5834

SPECIAL OFFER 'til FATHER'S DAY One duPont Rose Duster FREE with each $5 order of POTTED ROSES See these ever blooming beauties in bloom now at . . . SMITH'S GARDENS 1120 Shades Lane Phone 5177-M

NEW 2-PASSENGER GLIDERS Choice of Red or Green $17.95 SHONTER'S, 128 N. CENTRE ST.

1951 11-FOOT DELUXE CROSLEY Shelvadore Frigidaire with 75 lb. Freezer. 308 Piedmont Ave.

Furniture Bargains OPEN WALNUT BOOKCASE UNIT Consisting of one 36" center section, one corner section and 2 ends—total of 4 sections. Regular price $99.50 NOW $62.50
One 30" mahogany bookcase, glass doors, regular $45 $29.95
One 36" open mahogany bookcase, regular $39.50 $29.50
One 24" open mahogany bookcase $27.50 $19.50

Millenson's 317 Va. Ave. Ph. 2347

Odds-'N'-Ends Fully Automatic Norge Washer World's best. Easy Terms $279.50 KLINE FURNITURE CO. 405-413 Virginia Ave. Phone 2708

Rummage Sale 436 Goethe St. 7 P.M., Monday

QUARTER CUT Oak Bed and Dresser, hanging mirror, springs and innerspring mattress. Phone 2048.

SCHBERT UPRIGHT PIANO Excellent For Student, $50. Phone 4319-R

23—Florists, Flowers, Plants

Funeral Flowers BOPP'S 75 Baltimore St. Phone 2582

24—Furnaces, Heating, Stoves

RAYMOND J GRABENSTEIN, Contractor *Sheet Metal — Welding — Heating* Phone 5630-M

Oil Burner Sales & Service GARLAND PETROLEUM CO. 12-18 W Roberts St. Phone 3076—3225-W

Let a licensed expert solve your heating and plumbing problems. J. E. Woodyard Phone 4600

SPRING FURNACE SALE Steel Brick-lined Furnaces Pipe Furnace Pipeless Furnace

Reg.	Sale	Reg.	Sale
$135	$120.00	$239.50	$214.50
$149.95	$134.50	$249.50	$224.50
$229.50	$214.50	$269.50	$249.50
$259.50	$233.50	$289.50	$269.50

Buy Now and Save! Let Ward's arrange expert installation. NOW while labor costs are at low level. No money down. First payment due October 1st on Ward's Easy Payment Plan. F.H.A. Financing arranged if desired, 36 months to pay.

Inquire Ward's Heating Dept. or call Mr. Martin at Montgomery Ward, 3700

YOUR FIRST step toward financial independence—for information...

24—Furnaces, Heating, Stoves

Need A New Heating Plant? —Free Estimates —Expert Installation by SUN HEATING CO. Phone 5212

25—Building Supplies

ROCK WOOL; Aluminum, Inselbric Sidings; Roofing; Keystone Aluminum Windows, Doors. Welch Insulation, Ft. Ashby. 2110.

Building Materials Paint—Lumber—Hardware FREE — ESTIMATES! — DELIVERY! — PARKING! PENNSY Route 40 West, Narrows Park Phone 5940

HAGERSTOWN BLOCKS Ray M. Athey. Phone 1849-M

INSELBRIC R. W. Young Route 3, Bedford Road Phone 4651 — No Down Payment

For the "Smallest" Piece of LUMBER to the Building Material for Home Farm Factory Store PHONE 2918 *"Your Community Lumber Yard Since 1896"* SOUTH CUMBERLAND PLANING MILL CO. Queen St. at B&O. Phone 2918

Ready Mixed CONCRETE *Quality Materials Accurately Weighed* THE CUMBERLAND CEMENT & SUPPLY CO. Rear 419 N Centre Phone 2523

Gold Bond Plaster Wash Finish Lime *Full Line of Metal Goods for Plastering* CEMENT PRODUCTS CO. 405-11 Henderson Ave. Phone 5434

BARGAINS WINDOWS Discontinued sizes. Just the window for your summer cottage.

DOORS These doors may be slightly damaged or soiled — will take a good paint job.

Come in today and take advantage of these bargain items.

BUCHANAN LUMBER COMPANY 549 N. CENTRE ST. PHONE 1270 CUMBERLAND, MD.

26—Help Wanted

VOLUNTEER Ground Observers Urgently needed at Cresaptown. Only two hours a week. Call Edward Tyler, McKenzie 2506-R.

MAN AND WIFE to operate Frozen Custard store. Must be able to invest in equipment. Profit from $75 week and up. Write P. O. Box 2653, 9053 Harvard Ave., Silver Springs, Md.

27—Female Help Wanted

Girl For General Housework. Write P. O. Box 34, Friendsville, Md.

GIRL for restaurant work. Write or apply in person Shipway's Inn, Green Ridge, Flintstone, Md.

EXPERIENCED BEAUTY OPERATOR Georgia's Beauty Salon Phone 323

HOUSEWIVES AND EXPERIENCED SALESWOMEN — Here's your opportunity to supplement your family's income by 3 to 5 hours daily. Write to Fashion Academy Award winning costume jewelry. Write Box 264-A-c/o Times-News. Give phone number.

WOMAN FOR HOUSEWORK, LIVE IN. Phone Mrs. Michael Beerman. Phone 2203-J

MIDDLE AGED white woman, general housework, weekly or by day. West Side home. References. Write Box 263-A c/o Times-News.

LOCAL
WANT AD RATES

No. of Days	15 Wds. or Less	Each Word Over 15, Add:
2	$1.50	10c
3	$2.10	14c
4	$2.85	19c
7	$4.50	30c

In Memoriams & Cards of Thanks $2.50 for 10 lines or less. 25c for each line over 10

MAIL YOUR AD WITH REMITTANCE TO:
Want Ads, Times-News
Cumberland, Md.
Telephone 4600

1—Announcements

JACK WETZEL'S
STRAND LIQUOR STORE
10 N. Centre St.
All popular and fancy liquors
Lowest prices
You can stop and shop here

IF it's a "snack" or "nightcap" after midnight —Clayton's Tavern serves liquors, beer and delicious sandwiches nightly 'til 2 A. M. except Saturday — 12 P. M. Turn left at McLuckies on Rt. 40 east 2½ miles.

MUTUAL OF OMAHA
Income Protection — Lifetime Benefits
Hospitalization, 365 Days
Francis Mattingly *Phone 4165*

WE have it! Roach Filmz, the new brush-on ant and roach killer. It's terrific. Rosenbaum's Housewares.

2—Automotive

FERGUSON TRACTORS
FARM MACHINERY
Kight's Garage Baltimore Pike Ph. 3075

1952—L 121 International ¾ ton pickup. 4 Speed transmission. One owner. In top A-1 condition. This truck will give the service of a new one. Only $1295. Call 560.

TOWING Day or Night
TAYLOR MOTOR, Phone 395

HAROLD'S KAISER-FRAZER
for the Best Deal in Town!
52 Nash Rambler convertible (new) Loaded.
52 Kaiser 4 Dr. 9,000 miles. Loaded. OD.
51 Kaiser Golden Dragon 4 Dr. Loaded.
51 Kaiser Deluxe 4 Door.
51 Dodge Deluxe 4 Dr. Loaded.
51 Nash 600 Sedan. Loaded.
50 Plymouth 4 Dr. Sedan.
50 Ford ½ Ton Truck.
49 Pontiac 2 Dr. Hyd.
49 Pontiac 4 Dr. Straight shift.
49 Kaiser 4 Dr. Loaded.
49 Chevrolet convertible.
49 Chrysler New Yorker 4 Dr.
49 Studebaker ¾ Ton.
48 Nash 5 Pass. Cpe.
48 Ford 4 Dr. Sedan.
48 Chevrolet 2 Dr. Sedan.
4. Chevrolet 4 Dr. Sedan.
47 G.M.C. 1½ T. Truck.
46 Dodge ½ T. Pickup.
Plenty of Pre-War Models
118 S. Mechanic St. Ph. 2240
Greene & Allegany Ph. 4032
250 N. Mechanic St. Ph. 3611
Open 9 'til 9

CASE TRACTORS & MACHINERY
POWER UNITS, GAS & DEISEL
G.M.C. TRUCKS & BUSES
Collins G. M. C. Truck Co.
ROUTE 40 EAST PHONE 822-J

International Harvester
Authorized Dealer: Motor Trucks
Farm Tractors & Machinery
THE LIGHT & DECKER CO.
315 S. Centre St Phone 5600

MOTOROLA CAR RADIO
—Jobber—
Shafer Motor Parts

Eiler Chevrolet, Inc.
CHEVROLET
SALES & SERVICE
219 N. Mechanic Phone 143

NASH Select USED CARS
At Your "NASH" Dealer
Atlantic Service Station
Corner Henderson & Glenn Sts.
M G K. MOTOR CO
221 Glenn St. Phone 2300

Pontiac - Cadillac
SPOERL'S GARAGE - PHONE 307
SALES 205 N Mechanic St.
SERVICE 28 N George St.

JOHN DEER FARM EQUIPMENT
Farm Machinery Tractors
— Authorized Dealer —
C. C. MILLER & SON
Lonaconing, Md. Phone 3701

48 Olds Convertible
"98" COUPE
Radio, Heater, Hydramatic, Electric windows, Good Top and Tires. Priced At Only! $695
GULICK'S
All Makes & Models
305 & 25 So. Centre. Phone 1444

Lowest In The City Prices!
'53 Plymouth 4 Dr., 1300 miles
'53 Ford 4 Dr. Cust. RH, FM
'52 Cadillac "62" sdn. almost new
'51 Plymouth Belvedere
'51 Pont. st., St shift.
'51 Plymouth Sdn. Like new.
'51 Chev. Sd. R. H., P. G.
'51 Ford Pickup
'51 Ford Victoria R. & H.
'50 Mercury Clb. Cpe. R. & H.
'50 Chev F. L. Dlx. 4 Dr.
'50 Buick Sp. R & H, St. shift.
'50 Plymouth 4 Dr., very clean
'50 Cadillac Sed., R, H, Hyd.
'49 Buick Sup. Sdnt RH, Dyn
'49 Chevrolet Conv. R & H.
'49 Ford Cl. Cp., R H & O D
'47 Dodge Sdn. R & H.
'47 Cadillac "62" sdn. R&H., Hyd.
'46 Dodge Sdn R H
'46 Chevrolet Sdn. R & H.
'42 Ford Clb. Cpe., R & H
'41 Buick Sdn R & H.
'41 Ford Club Coupe
'40 Pontiac Sdn. R & H.
'40 Chevrolet, Very clean.
'39 Pontiac Sedan Clean
Red's Used Cars
722 GREENE St. PHONE 5008

2—Automotive

Compare Our Cars
And Prices Before You Buy
TAYLOR MOTOR
1953 Chev. BelAir Sedan R & H
1953 DeSoto Firedome 6 pass. cpe.
1952 Ford Conv. R&H. Fordomatic
1952 Plym. Crnb. clb. cpe., R&H
1952 DeSoto Cust. sd., R&H
1952 Dodge ½ t. pkup., like new.
1952 Cadillac 62 sdn. R. H., Hyd. power steering, electric windows, electric eye, tinted glass, seat covers, whitewall tires. Like new.
1951 Ford Cust. 2 dr., R&H
1951 Kaiser sed., like new
1951 Chevrolet sd., like new
1951 DeSoto Cust. sd., loaded
1951 Buick 2 dr. Riviera, R, H, Dyn
1950 Hudson sdn. R&H. Nice
1950 Dodge Sedan R. H.
1950 Stude Champ. 2 Dr. R. H.
1950 Pontiac "8" sd., R. H. Hyd.
1950 Buick Sdnt. R, H. & Dyn.
1950 Buick sd., R, H, Dynaflow
1949 Pontiac 6 Sdn. R H.
1949 Pontiac 8 Sdn R H, Hyd.
1949 Chevrolet 2 dr., R&H
1949 Ford Sedan. R. H. nice
1949 Ford custom 2dr. R & H. O.D.
1949 Nash sed., R. H. OD
1949 Mercury Sedan R. H. & OD.
1949 Indian Motorcycle, like new
1948 Nash Amb., Conv., R. H. OD
1948 Olds Convertible, R&H.
1947 Chrysler Conv. R&H.
1946 Chev Conv. R&H. Like new.
1947 Chev. Clb. Cpe. R H.
1947 DeSoto sed., R&H
1947 Pontiac 4 dr. R & H. Nice
1946 Chev sed., R, H. nice
1941 Buick Spec. Sdte. Nice.
1939 Plymouth sedan
1937 Studebaker sed.
Many More to Select From
218 N MECHANIC PHONE 395

SULLIVAN'S USED CARS, PARTS Will be open from 1 p. m. to 9 p. m. until further notice, 1800 Ford Ave. Phone 5982.

1951 Chrysler
New Yorker 4 Door Sedan
18,000 Miles
Like new, dark blue finish, contrasting whitewall tires, spotless interior, 180 H.P. V-8, Fluidmatic drive, radio and air conditioning.
Mileage and car fully guaranteed!
$1995

3 for the price of 1
FISHING CAR SPECIAL
1938 Pontiac 4 door *Perfect mechanically*
1936 Plymouth 4 door *Nice running car*
1935 Plymouth 4 door *Very clean*
Total Price—All Three
$150
POTOMAC MOTORS
USED CAR LOT
120-122 Harrison Street
CHRYSLER-PLYMOUTH
111 S. George Ph. 1852

1949 Kaiser
4 DOOR DELUXE SEDAN
Radio, heater, seat covers. Special! $795
HAROLD'S KAISER-FRAZER
118 S. Mechanic St. Ph. 2240

JOHNSON'S
Closing Out Sale
YOUR CHOICE AT $995
50 Chevrolet 2 Door Fleetline Deluxe
50 Studebaker 4 Door Champion
49 Mercury 6-Pass. Coupe
49 Willy Jeepster, New Motor
These Cars are all Nice!
MANY OTHERS TO CHOOSE FROM
838 N. Mechanic St. Phone 2227

GUARANTEED
Rebuilt Engines
Exchange Available
For Most Cars and Trucks
Let us arrange installation at your favorite garage
NO DOWN PAYMENT NECESSARY
$10 PER MONTH UP
STOP in or CALL for ESTIMATE
AUTOMOTIVE SUPPLY CO.
Your local motor rebuilder and parts headquarters
251 N. Centre Phone 4783 1813

PRICED TO SELL!
1951 Studebaker Commander 5-passenger, automatic drive. One owner. Low mileage.
1951 Studebaker Champion 4-door. Overdrive, heater, hillholder, radio. Mileage 10,000.
1951 Studebaker Champion 5 passenger regal deluxe. Overdrive, climatizer, hill holder. Low mileage.
1949 Ford V-8 Custom 2-door. 1-owner. A nice clean dark blue car.
1949 International 1½ ton stake bed. Tires, bed and motor all in good condition.
COLLINS
Studebaker Garage
75 Henderson Ave Phone 1542

Cumberland Motor Sales
1951 HILLMAN 4 Dr. R. H.
1950 FORD Cpe. R. H. & OD.
1950 PLYMOUTH 4 Dr. R. H.
1948 CHEVROLET 4 Dr. R. H.
1948 PLYMOUTH Club Coupe, R. H.
1942 BUICK 4 Dr. R. H.
1941 CHEVROLET Club Coupe, R. H.
Open Evenings 'til 9:30
Bank Rate Financing
14 Wineow St. Opp. A & P Super Mkt.

BARGAINS
1950 BUICK 2-Dr. Special, low mileage, looks like new $1250
1950 BUICK 2-Dr. Super, a real buy $1425
SAVILLE BUICK SALES
Romney, W. Va. Phone 477

2—AUTO—
1950 BUICK 4 DR. DYNAFLO
1950 CHEVROLET 4 DOOR
St. Cloud Motors Phone Frostburg 441

2—Automotive

FT. CUMBERLAND MOTORS
1953 Willys 4 W. D. Station Wagon
1953 Willys 2 W. D. Station Wagon
1952 Packard 4 Dr. Sedan
1951 Mercury 2 Dr. Sedan
1949 Chevrolet Convertible
1948 Packard 4 Dr. Super
1947 Packard 4 Dr. Custom
1946 Chrysler 4 Dr. Sedan
1940 Packard 110 4 Dr. Sedan
Packard-Willys Sales-Service
361 FREDERICK ST. PHONE 2665

AHLBURN'S CHEVROLET CO.
"Safety Tested & Pa. Inspected."
"See The Difference."

50 BUICK RIVERIA 4-DR	$1575
50 BUICK SPECIAL DELUXE 2-D DF	1375
50 CHEV. STYLELINE 4-D	1225
50 CHEV. FLEETLINE 2-D	1075
49 CHRYSLER WINSOR 4-D	1000
49 FORD CLUB COUPE	900
48 CHEVROLET COUPE	650
47 CHEV FLEETMASTER 4-D	675
47 NASH "600" 4-D	575
46 CHEV FLEETMASTER 2-D	600
46 FORD TUDOR	525

AHLBURN'S CHEVROLET CO.
Phone 26 Hyndman, Pa.

Nelson Auto Sales
CLEAN USED CARS
Buy! Trade! Sell!
4 & 30 Potomac St., Ridgeley, Ph. 643, 6714

SMITH'S
Triangle Motors
51 Pontiac Catalina RH, Hyd.
51 Pontiac Catalina, St. Shift. RH
50 DeSoto 4 Dr. RH Hyd.
50 Olds "88" 4 Dr. RH, WW.
50 Stude. Starlite Cpe. RH
50 Ford 2 Dr. R & H
50 Buick Spec. 2 Dr. R H.
50 Chevrolet 2Dr. R H. Like new.
49 Chevrolet 4 Dr. 2-Tone, RH
49 Olds "76" 4 Dr. RH, WW.
49 DeSoto Clb. Cpe. R H.
49 Ford Convertible, R&H
49 Chevrolet Clb. Cpe. 2 tone R H.
49 Chevrolet Clb. Cpe. Original. H.
48 Chevrolet 4 Dr. FM. R H .
48 Ford 2 Dr. R & H
48 Plymouth Clb. Cpe. R & H
48 Pontiac Clb. Cpe. R & H
47 Mercury 4 Dr. R & H
47 Pontiac Sdnt., R&H
47 Olds 4 Dr. RH, Hyd.
47 Ford Convertible, RH
47 Chevrolet 2 Dr. R H.
47 Cadillac 4 Dr. RH, Hyd.
46 Olds 4 Dr. RH, WW, Hyd.
46 Ford 2 Dr. R & H
NO DOWN PAYMENT
42 Buick Sdnt., R&H
41 Buick Special 2 Dr. RH
41 Pontiac Clb. Cpe. RH
41 Chevrolet 2 Dr. H.
40 Buick 2 Door, R&H
40 Chevrolet 2 Dr. RH
40 Buick 4 Dr. RH
40 Mercury Convertible, RH
39 Plymouth 4 Dr. RH
39 Ford 2 Dr. RH
38 Plymouth 2 Dr. RH
Many More to Choose From
OPEN EVENINGS 'TIL 9
322 S. Centre PHONE 6464

Thompson Buick Corporation
LUBRICARE — $1 00 ONLY!
(Complete Lubrication plus inspection)
429 N MECHANIC PHONE 1470

Frantz Oldsmobile
Oldsmobile Sales Service All Makes
Body Fender and Radiator Service
163 BEDFORD ST. PHONE 1994

Trozzo's ACME AUTO SALES
See "Bill" for a Real Deal!
126 N. Mechanic Ph. 3996

L F 190 International Tandem, 193 W. B. Excellent condition, air brakes Cost $9000, will sell for $4,900. Will Trade for smaller Truck. 622 Brookfield Ave.

For immediate delivery new '53 Stude. Champs and V8 5 passenger coupes. Also one V8 hard top Starliner 5 passenger coupe.

1950 Studebaker Champ. 2 Dr.	$1,195
1949 Studebaker Com. 2 Dr.	$1,195
1949 Studebaker ½ T. Pkup.	$ 895
1946 Ford 2 Dr. Sedan "6"	$ 595
1946 Chevrolet 2 Dr. Sedan, Nice	$ 650

REEVES STUDEBAKER
Westernport, Md. Phone 5481

CENTRAL MOTOR SALES
Best Buys in Town!
443 N. Mechanic St., below Valley
TELEPHONE 6424

HI-Treads — No repairs, not recapped 825-20 10 ply, perfect truck tires $35. 11.25x24 Rear Tractor Tires $27.50 Each
DUNLOP TIRE & BATTERY SERVICE PHONE 2344

SPECIAL '49 MERCURY SDN.
Radio and Heater
BABB MOTOR SALES
301 N. Mechanic St. Phone 4818

STRONG MEDICINE! If you're from Missouri and want to be shown, check this: On any road, hill or highway you select, Penn-Mar Motor Co. will out-perform and out-demonstrate any other make of car in the lowest price field with the new Hudson Jet! A tea cup of gas and scientific testing equipment proves this exciting performer will do it on less gas than any of them!

1950 Stude. "Champ" conv.	$1,095
1949 Dodge Roadster	$ 895
1949 Dodge Coronet 4-dr.	$1025
1949 Ford Custom "8" 4 dr.	$ 795

DEREMER'S GARAGE
Ridgeley, W. Va. Phone 2638

Used Cars Bought, Sold & Traded
Moore Motor Sales
239 N. Mechanic St. Ph. 2733

1951—CHEVROLET 2 door. Power Glide, 2 tone green. Fully equipped. One owner. Perfect condition. Will finance on bank terms. Will take trade. 6797-J.

1952 PLYMOUTH Savoy station wagon. Perfect condition. Radio, heater, tires like new, beautiful dark green body, very low mileage. Priced to sell. Bruce Motor Co. Romney, W. Va. Phone 197.

They're Unusual!
5—New Hudson Jets!
2—New Jeep Station Wagons!
1—New Universal Jeep F engine!
1—New Hudson Hornet club coupe!
1947 Pontiac 8 4-Door!
1947 Hudson Commodore 8 4-door!
1948 Willys Station Wagon. 4 cylinder!
1948 Hudson Commodore 6 club coupe!
1951 Hudson Hornet club coupe, Hydramatic!
No Loan Roaming — Individualized, confidential financing available at one place — our office.
Hudson-Willy Sales & Service
PENN-MAR MOTOR CO.
First Car Dealer In LaVale
Parts & Service, Corriganville, Md.
Phone 6012 or 6013

2—Automotive

1937 FORD FORDOR
Runs Perfect, Good Tires—$125
Inquire 205 HUMBIRD ST.

TOP VALUE USED CARS
(Groucho Specials)
1949 Oldsmobile
"76" 2 door sedan. Hydramatic.
1949 DeSoto
Custom 4 door. Fluid drive.
1950 Ford
V-8 Custom 4 door. Overdrive.
Say Groucho sent you and save $50 on any of these 3 cars!
Steinla's *PLYMOUTH DESOTO*
218 S. Mechanic St. Phone 2550

BE SAFE
Buy a
"SAFE BUY" USED CAR
from your
LINCOLN-MERCURY DEALER
'51 MERCURY
4 Door. Overdrive, Radio, Heater, Seat Covers. Former local owner saw new Mercury, drove new Mercury, 'nuff said: Bought New Mercury!
'51 FORD 4-DOOR CUSTOM
V-8. Automatic transmission, radio, heater. Drive this beauty and you'll realize that "Henry finally made a lady out of Lizzie."
'50 FORD CUSTOM V-8 4 DOOR
Really a dream car. Clean as a pin and ready to go. Priced to move fast. Former local owner bought new mercury.
'49 OLDSMOBILE CLUB SEDAN
Fully equipped, excellent condition. Come out and drive this futuramic designed car with the big V-8 Rocket engine. Powerful—beautiful—and economical. Try it today.
'47 PLYMOUTH
Coupe. Beautiful Black finish. Perfect mechanically. Be sure you see and drive this Safe-Buy Bargain Now!
The above cars carry our 30 day Safe Buy Guarantee
CUMBERLAND LINCOLN-MERCURY
828 N. Mechanic St. Phone 6402
Open Mon. Thru Friday 'til 9 P. M.
Sat. — Close 5 P. M.

Hare Motor Sales
2 LOCATIONS
51 PLYM. Hardtop cpe. R & H.
51 CHEV. Belair R & H
51 CHEVROLET 2 Dr. Power Glide
51 HENRY J., O. D., Heater
51 PLYM. 2 Door
51 STUDE CHAMP 4 Dr. Overdrive
50 PONT 8 Catalina R H. Like new.
50 NASH Rambler Conv., R. H.
50 FORD "6" 4 Door R. H.
50 BUICK Special 4 Door
49 NASH "600" 2 Dr. R & H
49 CHEVROLET 2 Door, R. H.
49 CADILLAC Sdnt. R. H.
49 CHEV 4 Dr. R & H
48 KAISER 4 Dr. R & H
48 PACKARD 4 Dr. O'd' R & H
48 GMC ½ ton pickup
48 CHEVROLET 4 Door, R. H.
48 FORD Tudor, R. & H.
48 PONTIAC "8" 2 Dr. R & H.
47 CHEV. 2 dr. R & H.
47 FORD club coupe
47 DODGE 4 Dr. Sedan.
47 CHEVROLET 4 Dr. Sedan.
46 CHEVROLET 4 Dr., R. & H.
46 NASH "600" 4 Dr. R & H
46 OLDS. 4 Door, R. H.
46 FORD "8" 4 dr. R & H.
46 FORD 2 Door
46 CHEV. 2 Door. R & H.
41 OLDS 4 Dr. R & H
41 BUICK Special R & H.
40 OLDSMOBILE "6" convertible. R & H
219 S. Mechanic St. Phone 4397
Cor. Williams & Orchard Sts.
Phone 6969

4—Auto Glass

Glass Installed While You Wait
BEERMAN AUTO WRECKERS
153 Wineow St. Phone 2270

5—Auto Repairs, Service

McFARLAND AUTO SHOP
PHONE 6797-J 507 PINE AVE.

NORTH END GARAGE
507 Henderson Ave. Phone 3744

SCHADE'S Radiator Service
RADIATOR REMOVED
REPAIRED - RECORED
REVERSE FLUSHED
N. Mechanic and Valley Sts. Phone 500

BRANT'S Radiator Service
216 ROBERTS ST. Extd.
PHONE 4228-M

7—Business Opportunities

GROCERY STORE & GAS STATION for sale. Good business. Reason for selling—bad health. Phone 859-W-11 between 5 & 6:30 p.m.

FOR SALE—Store with all modern equipment, doing profitable business, with 5 room house, oil heat. RD 3, Bedford Road. Call 2237-M.

8—Coal For Sale

LUMPY COAL, PEA STOKER
WOOD - GENERAL HAULING
GEORGE MURRAY PHONE 275-W-3

Stoker, Pea and Nut Coal
PRICE REDUCED
Oil treated free for the month of June.
W & W COAL SCREENING PLANT
Westernport, Md.
Phone 4121

9—Electrical Work, Fixtures

ELECTRIC WORK
Motor Repairing, Wiring and Fixtures
QUEEN CITY ELECTRIC CO.
Westinghouse Apparatus Agent
158-160 Frederick St Phone 117

ELECTRIC WORK
Commercial & Home Wiring & Fixtures
Sterling Electric Co., Inc.
100 N CENTRE ST. PHONE 697

10—Financing, Money to Loan

Personal Loans
FAMILY FINANCE CORP.
40 N. Mechanic St. Phone 3667

WE LOAN MONEY
On Watches, Diamonds Open 'til 7
"If you need money See Sam"
Southern Jewelers 131 N Mechanic

HOME LOANS
Interest Reduces Monthly
FIRST NATIONAL BANK

MONEY LIBERAL LOANS ON ALL ARTICLES OF VALUE
MORTON LOAN CO.
33 BALTIMORE ST.

11—For Rent

BUSINESS office, excellent corner, Centre and Frederick Sts., second floor front, laboratory and bath. $50 month. Phone 4900.

HOSPITAL BEDS
Pile Bros., Rt. 5, McMullen Highway
PHONE 5824

Approximately 2,300 sq. ft. warehouse space near Baltimore St.
Phone 632

FOR RENT—TWO OFFICES
MEMORIAL BUILDING, UNION ST.
PHONE 881

STOREROOM AND
4 ROOM APARTMENT
Ellerslie, Md. Phone 1669-W-4

FOR RENT — Nicely furnished cabin at New Germany Recreation area. Write Stanley Swauger, Grantsville, Md.

12—Apartments

THREE 4 room unfurnished apartments. Heat, gas, electric furnished. $35. Also Two 3 room furnished apartments. $10 week. Call 2733.

13—Furnished Apartments

238 COLUMBIA ST.—Nicely furnished 3 room apartment. First floor. Private entrance, modern kitchen, with chrome breakfast set, refrigerator, bedroom and parlor suite. Gas, electric, heat included. $12.50 week.

2 and 3 room furnished apartments with Frigidaires. 218 Columbia St.

2, 3, 4 room apartments, also sleeping rooms by the week. Reasonable. Call 2630 or 2737. Boulevard Apts., Ann Waingold, Manager.

TWO LARGE ROOMS, nicely furnished, built-in cabinets. Adults. References. 224 Harrison St. Phone 1925-R.

3 room modern apartment, private. Call 4049-R.

Apartment for rent, North End. Phone 6999.

THREE ROOM nicely furnished apartment. $10 week. 12½ S. Waverly Terrace. Phone 3811-R.

THREE ROOM apartment, nicely furnished, frigidaire, private porch, children allowed. 323 Bedford St. Phone 343-J.

2 ROOMS, FIRST FLOOR
Private bath, refrigerator, gas & electric.
Phone 3713-M. 13 Weber St.

14—Unfurnished Apartments

408 CEDAR STREET—3 Rooms, Semi-Private bath, porch—$17 Month GLENN WATSON, PHONE 381

6 ROOM APARTMENT
Second Floor. 1101 Virginia Ave.
Phone 632 or 2994-W

MODERN 3 rooms, bath, utility room, front porch, venetian blinds, automatic heat. Apply 14 Fourth St. Phone 2517-R.

3-4-5 & 6 rooms with baths. New & the very best. Apply 105 Washington St.

RECEPTION HALL, living and dining room combines. Kitchen and abundant counter and cupboard space. 3 bedrooms, sewing room and bath. Steam heat, venetian blinds and garbage shute. 36 Greene St., bordering on West Side park. Phone 2498.

SECOND FLOOR apartment, 5 rooms, 104 Columbia St. Apply first floor after 6 p. m.

Private Apartment
3-ROOMS, BATH, HEAT
Apply
218 N. MECHANIC ST.

4 ROOM APARTMENT
Steam Heated. Sperry Terrace.
Rent Reasonable. Phone 1018-M

3 Room Apartment with basement. Apply 427 Arch St.

NEWLY DECORATED 3-Rooms, first floor. Private bath and entrance. 178 N. Centre. Phone 4098.

315 PENN AVE., second floor, 4 rooms, bath, $30 month. Glenn Watson. Phone 381.

FOR RENT—Four Rooms and bath, second floor, 753 Washington St. Heat and Hot water furnished. $65 per month. Phone 1270.

THREE LARGE ROOMS, first floor, yard, porch, ample closets. Apply 427 Waverly Terrace. Phone 1925-R.

4 ROOMS
PRIVATE BATH, GARAGE
303 VIRGINIA AVE

BRIGHT, cheerful, private 3 rooms, bath, porch, garage. Vacant. Adults. 947 Bedford St.

MODERN 3 rooms and bath, private, utilities furnished. Apply 233 Ave. I, Potomac Park.

4 LARGE rooms, bath, second floor, private entrance, hot water heat, garage. Adults. Phone 6341.

15—Furnished Rooms

Nice, Large, Bedroom Next to Bath With Shower. Gentleman Preferred 19 WASHINGTON STREET

Sleeping room for gentleman. Private home. Phone 273-M.

COMFORTABLE BEDROOM
Next To Bath, Gentleman Preferred
126 Greene St. Phone 554-W or 2742-M

18—Houses For Rent

7 ROOMS, 2 BATHS
GAS FURNACE. NARROWS PARK
$75 MONTH—PHONE 540-J

4 ROOMS AND BATH
Porches, Yard.
Apply 426 Race St.

20—For Sale Miscellaneous

Surplus Mfg. Outside House Paint
$2.65 a gallon
The HUB *Mens-Boys Wear 19 N. Centre*

GARDEN SUPPLIES
We carry a large stock of vegetable and flower seed; onion sets; tomato and cabbage plants; pansy, scarlet sage and petunia plants.
Our Special Mixed Lawn Seed 35c lb.
Liberty Hardware Co.
51 N. Liberty St. Phone 550

USED ALLIS-CHALMERS C Tractor with mower. Used Case VC Tractor. H. G. Bender. Phone 200 Meyersdale, Pa.

REBUILT RECONDITIONED PIANOS Mahogany Mirrapianos; Baby Grand with Mirror on keyboard, all new keys and strings; by Robert Moreland, 4662-J.

15 Foot Boat And Motor	$65
Used Coca Cola Coler	$65

Phone 275-W-1

AWNINGS
Aluminum or Fibre Glass
WE HAVE THEM!
Phone 108-W for FREE estimates
INSELBRIC STORE 419 Henderson Ave

$10 FOR YOUR OLD MATTRESS
On any new innerspring mattress at WOLF'S
Price $39 50
NO DOWN PAYMENT
WOLF FURNITURE CO.
Baltimore Street

Clean-Up Sale
Vegetable & Bedding Plants
Special Discounts
Come and get 'em!
SMITH'S GARDENS
1120 Shades Lane Phone 5177-M

20—For Sale Miscellaneous

TOMATOES, sweet and hot peppers, cabbage, cauliflower, broccoli, scarlet sage plants, 1701 Bedford St. 2846-M.

BARGAINS EVERY DAY
TRI-STATE SALES
Route 220 Triple Lakes
9 pc. dining room suite $40; 5 pc. breakfast set $10; gas ranges $5; Kitchen cabinets $10; electric and gas refrigerators $20; dish sets $3.50; bathroom outfit $50. House paint $2.45 gallon. Hundreds of other bargains. We buy and sell everything. AUCTION June 12, 7:30 P. M.
Open every day 9 to 9
Phone 3198-W-11

GIGANTIC DRESS SALE CONTINUES
$ Few left at 2 for $1 $
Group of 33, 2 for $5
SYKES STYLE SHOP 805 MD. AVE.
Open Daily 9 to 6
Mon., Tues, Thurs., Sat., until 9

AIRWAY "Sanitizor"
The World's only completely sanitary vacuum cleaner. More power, gets more dirt. Cumberland office for sales and service, 188 N Centre St. Phone 3555.

GARAGE DOORS
SEE THEM IN OPERATION
Try: "Pennsy" Phone 5940

VACUUM CLEANER
Parts and Service
Phone 1722
1302 Virginia Ave.

Jacobson power lawn mowers
Repairing & Sharpening.
Used power mowers, $35 up.
Cosgroves Cycle
252 N. Centre
Ph. 509

PORTRAITS Postcard Photos QUICK SERVICE
Electric Studio 22 Baltimore St.

AUTOMOBILE Insurance to cover State Law $39.96. Also Workmen's Compensation. Fire. Glenn Watson. Phone 381

Ruberoid Roofing Products
Try: "Pennsy" Phone 5940

STORM DOORS
Try: "Pennsy" Phone 5940

FOR RENT OR SALE
D-8 Caterpillar w/blade — 1700 hrs.
D-7 Caterpillar w/blade — 3400 hrs.
D-6 Caterpillar w/crane — 1100 hrs.
HI-14 Allis Chalmers w/hyd. blade and winch.
Hanson Model 30, ⅝ yd. backhoe — 1000 hrs.
We can pin and bush all makes of crawler tracks. Let us give you an estimate.
THE FARM EQUIPMENT CO.
Somerset, Pa. Phone 4348 or 5247

WALLPAPER
Cochran Paints — Hardware
Never Knowingly Undersold
Quentin M. Rice 19 Laing Ave Ph. 4270
Open 7 days wk. 9 a. m.-12 Midnight

COCKER SPANIEL puppies. Booking orders for June delivery. Mrs. Meek, Vale Summit. Phone Frostburg 1104-W-1.

Window screen made-to-order. Upholstering & Supplies. Truck, car seat repairs. GEO. BRAGG Ph. 6045-J LaVale, Md.

New Singer
Vacuum Cleaner,
$25.25
Singer Sewing Center,
65 Baltimore St.
Phone 394

SEWING MACHINE $10, beds $5, springs $5. Chairs $1.50, breakfast suites $15. 122 N. Centre, Call 1608-R.

SEALED IN PLASTIC
Licenses, news clippings and social security cards. Low prices, quick service.
CURLS CAMERA SHOP 20 N. CENTRE

BERRY BOXES, Crates, Fruit and vegetable baskets. All sizes and styles. Tharp's Seed Store, 120 Federal St. Phone 1497-M.

PHOTOSTATS?
BLUEPRINTS?
CALL — The Cumberland Engraving Co.
118 S. Mechanic St. PHONE 2064

FENCE POSTS
ROUND AND SAWN
Try: "Pennsy" Phone 5940

WALLPAPER — Make your selection at home. Expert paperhanging, low cost. Call 5464 for samples. Hartley Wigfield.

SPECIAL — Sewing machine adjusted in your home, $1.50 Also electrify and buy Machines. Phone 4546, 6553-J, or 2041-J.

DUPONT PAINT
WE DELIVER!
Try: "Pennsy" Phone 5940

CONCESSION stand installed for festivals, reunions. Popcorn, Candy, Snowballs, Hot Dogs, Novelties. Paul Holtzman. 5565-R.

FUR STORAGE!
Cleaning—Repairing . . . by expert furriers Your OLD FUR COAT made into NEW CAPE or STOLE at SUMMER PRICES.
Green's Fur Shop 79 Balto. St Ph. 132

Vegetable & Flower Plants
Tomato, Cabbage, Pepper, Sweet Potato, Broccoli, Brussel Sprouts, Cauliflower. Also Rock Garden and Perennial Flower Plants, Asters, Zinnias, Marigolds and other bedding flower plants 10c doz. Beautiful Pansy Plants 25c doz. Large clumps blooming Sweet William 15c each. African Violet supplies. Tharp's Seed Store, 120 Federal St. Phone 1497-M.

Rod and Reel Service
KING'S TACKLE SHOP 243 VA. AVE.

21-Inch Television
Floor Model
New Guarantee 1-Year
$189
526 Virginia Ave.

TRAILER HOMES
Assorted Sizes and Models
Dibert Trailer Sales, Ph. 293, Everett, Pa

WASHER & SWEEPER REPAIRS
Used Washers bought and sold
Phone 6606

MONUMENTS—MARKERS
"ROCK OF AGES"
Display: Bowling Green & Meyersdale
JOHNSON MEMORIAL CO.
Walter D. Ferrebee, Special Representative
Patterson Creek, W. Va. Ridgeley 771-J-3.

PUPPIES—PUPPIES
Small toy dogs.
120 Federal St. Phone 1497-M.

Complete Line of Dust and Sprays for Your Garden

"75" dust for beans, cabbage and melons, 5 lbs.	75c
"66" dust for tomatoes and potatoes, 5 lbs.	75c
"675" all-purpose dust, 5 lbs.	95c
Bordeau Mixture, 4 lbs.	$1.00

Also DDT, Calcium Arsenate and Blue Stone. Also sprayers and dusters.
Southern States Cumb's Serv.
S. George St. Phone 3450

BICYCLES — LAWNMOWERS
Repaired and Sharpened
Schwinn and English bicycles. Clinton chain saws and motors. Whizzer motor bikes and parts.
Visit the store that service built
VET'S BICYCLE SHOP
30 Queen City Pavement Phone 1950-R

Those who care the most choose
IRWIN MEMORIALS
Baltimore Pike 3574-W — Frostburg 52-J

RENTAL—FLOOR SANDERS
Try: "Pennsy" Phone 5940

FORMICA
FOR COUNTER TOPS
Try: "Pennsy" Phone 5940

Costs less than a pack and a half of cigarettes a day
Sani-Soft DY-DEE Service
Phone Cumberland 2165

20—For Sale Miscellaneous

WESTINGHOUSE RANGE
Used—Excellent condition
$169.95
SCHRIVER'S 176 Baltimore St. PHONE 678

BLACKSTONE, BARTON, EASY
WASHING MACHINE PARTS
PHONE SKELLEY'S 4621

KIRSCH
Drapery Rods
Drapery Material and Linings
John E. Sharp & Co.
401 N. Mechanic St.
PHONE 6177

Tropical Fish, Aquarium Supplies
625 ELWOOD ST PHONE 1193-W

FINISHED PINE FRAMING Lumber and Sheathing for sale reasonable. Seymour Evans, Cresaptown. Phone 6237-W.

One Case field forage harvester with grass & corn attachments. Excellent condition. One Case wire Tie baler. Good as new. May be seen at Happy Hills Farms, 5 miles west of Frostburg or call John Hafer, Cumberland 65.

AGAIN we say you'll like hi-lustre Glaxo plastic type linoleum coating. Ends waxing. Rosenbaum's Housewares.

LEAVE no soil at all, clean your carpet wall to wall with Fina Foam. Rosenbaum's Housewares.

GET THE BEST TOP SOIL
100% Analyzed. $1.50 per ton
Phone Mt. Savage 4197

Bennett's Bottled Gas
New Low Rates
52 Bedford St. Phone 3261

6 FOOT stainless steel Soda Fountain, built-in carbonator, back bar, low counter, 6 stools. Five years old. Seven 4 ft. two tube fluorescent light fixtures with louvres. Phone 1996, Kelloughs Pharmacy.

EXTRA heavy 30 gallon water tank, $18.75. Installation arranged. Budget plan. Gross Bros. Hardware, Henderson & Knox, Phone 5526.

KITZMILLER MEMORIALS
MONUMENTS and MARKERS
All the best marbles and granite including "Rock of Ages" granite and "Barre Guild Memorials"
Frederick & George Sts. Ph. 379 or 1671-W
"SEE WHAT YOU BUY!"

1 CRANE WASH BASIN & FITTINGS
Call 1607
Before 5 P. M.

PLYWOOD
Interior - Exterior - Marine
Try: "Pennsy" Phone 5940

PEDIGREED Beagle Pups; grey line strain. P. S. Thrasher, 92 Virginia Street, Keyser, W. Va. Phone 5777.

THE World's only Sanitary Cleaner. Protect your health and your children's future. Free home demonstration, dial Lonaconing 4432.

Insulation! Balsam Wool!
Try "Pennsy" Phone 5940

FOR SALE: New Idea New Hayloaders, 4 bar side rakes, steel or rubber; tractor mowers; all kinds used machinery in good shape; one lot Yearling Heifers. M. W. Race, Phone 215, Frostburg.

Baby Parakeets For Sale
441 N. Mechanic Ph. 3980

CUT-RATE WINES & LIQUORS
ICE COLD BEER, Cases, ½ Cases
McDades 13 N. Front St. Phone 5834

SPECIAL OFFER
'til FATHER'S DAY
One duPont Rose Duster
FREE with each $5 order of
POTTED ROSES
See these ever blooming beauties in bloom now at . . .
SMITH'S GARDENS
1120 Shades Lane Phone 5177-M

NEW 2-PASSENGER GLIDERS
Choice of Red or Green $17.95
SHONTER'S, 128 N. CENTRE ST.

1951 11-FOOT DELUXE CROSLEY
Shelvadore Frigidaire with 75 lb. Freezer.
308 Piedmont Ave.

Furniture Bargains
OPEN WALNUT BOOKCASE UNIT
Consisting of one 36" center section, one corner bookcase and 2 ends—total of 4 sections. Regular price $125, NOW $62.50
One 30" mahogany bookcase, glass front, regular $45 ...... $29.95
One 36" open mahogany bookcase $39.50 .... $29.50
One 24" open mahogany bookcase $27.50 .... $19.50
Millenson's 317 Va. Ave. Ph. 2347

Odds-'N'-Ends
Fully Automatic Norge Washer
World's best.
Easy Terms.......... $279.50
KLINE FURNITURE CO.
405-413 Virginia Ave. Phone 2708

Rummage Sale
436 Goethe St., 7 P.M., Monday

QUARTER CUT Oak Bed and Dresser, hanging mirror, springs and innerspring mattress. Phone 2048.

SCHBERT UPRIGHT PIANO
Excellent For Student, $50.
Phone 4319-R

23—Florists, Flowers, Plants

Funeral Flowers BOPP'S
75 Baltimore St.
Phone 2582

24—Furnaces, Heating, Stoves

RAYMOND J GRABENSTEIN, Contractor
Sheet Metal — Welding — Heating
Phone 6830-M 825 Virginia Ave.

Oil Burner Sales & Service
GARLAND PETROLEUM CO.
12-18 W Roberts St Phone 3076—5225-W

Let a licensed expert solve your heating and plumbing problems
J. E. Woodyard Phone 2599

SPRING FURNACE SALE
Steel Brick-lined Furnaces
Pipe Furnace Pipeless Furnace

Reg.	Sale		Reg.	Sale
$161	$135	20"	$214.50	$193.50
$181	$163	22"	$244.50	$220.50
$204.50	$184.50	24"	$279.50	$251.50
$259.50	$233.50	27"	$347.50	$312.50

Buy Now and Save! Let Ward's arrange expert installation NOW while labor costs are at their lowest. No money down. First payment due October 1st on Ward's Easy Payment Plan. F.H.A. Financing arranged with no money down. 36 months to pay.
Inquire Ward's Heating Dept. or call Mr. Martin at
Montgomery Ward, 3700

YOUR FIRST step toward financial independence, home ownership and future security may be the little want ad you place today to rent a room. Don't delay start today . . . use want ads for your every want.

24—Furnaces, Heating, Stoves

Need A New Heating Plant?
—Free Estimates
—Expert Installation
by
SUN HEATING CO.
Phone 5212

25—Building Supplies

ROCK WOOL; Aluminum, Inselbric Siding; Roofing; Keystone Aluminum Windows, Doors. Welch Insulation, Ft. Ashby, 2110.

Building Materials
Paint—Lumber—Hardware
FREE — *ESTIMATES!* — *DELIVERY!* — *PARKING!*
PENNSY
Route 40 West, Narrows Park
Phone 5940

HAGERSTOWN BLOCKS
Ray M. Athey. *Phone 1849-M*

INSELBRIC
H. W. Young
Route 3, Bedford Road
Phone 4651 — No Down Payment

For the "Smallest" Piece of
LUMBER
to the
Building Material
for
Home
Farm
Factory
Store
PHONE 2918
"Your Community Lumber Yard Since 1896"
SOUTH CUMBERLAND PLANING MILL CO.
Queen St. at B.&O. Phone 2918

Ready Mixed CONCRETE
Quality Materials Accurately Weighed
THE CUMBERLAND CEMENT & SUPPLY CO.
Rear 419 N Centre Phone 2523

Gold Bond Plaster
Wash Finish Lime
Full Line of Metal Goods for Plastering
CEMENT PRODUCTS CO.
405-11 Henderson Ave. Phone 5434

BARGAINS
WINDOWS
Discontinued sizes. Just the window for your summer cottage.
DOORS
These doors may be slightly damaged or soiled — will take a good paint job.
Come in today and take advantage of these bargain items.
BUCHANAN
LUMBER COMPANY
549 N. CENTRE ST. PHONE 1270
CUMBERLAND, MD.

26—Help Wanted

VOLUNTEER Ground Observers Urgently needed at Cresaptown. Only two hours week. Call supervisor McKenzie 2506-R.

MAN AND WIFE to operate Frozen Custard store. Steady work. $75 week and living quarters. Also could use young man. Herbert Beck, 9033 Georgia Ave., Silver Springs, Md.

27—Female Help Wanted

WANTED —
Girl For General Housework.
Write P. O. Box 34, Friendsville, Md.

GIRL FOR restaurant work. Write or apply in person Shipway's Inn Green Ridge. Flintstone Md.

EXPERIENCED BEAUTY OPERATOR
Georgia's Beauty Salon
Phone 529

HOUSEWIVES AND EXPERIENCED SALESWOMEN — How would you like to supplement your family incomes by 30 to 50 dollars per week and devote only 3 to 5 evenings a week? You can do just this by being trained to display the Fashion Academy Award winning costume jewelry. There is no investment, collections or delivery. For private appointment write Box 264-AX c/o Times-News. Use of car and phone necessary.

WOMAN FOR HOUSEWORK, LIVE IN.
Phone Mrs. Michael Beerman,
2270 or 2393-J

MIDDLE AGED white woman, general housework, weekly or by day, West Side home. References. Write Box 263-A c/o Times-News.

28—Male Help Wanted

Man To Farm By Shares,
½ Acre Ground, Plowed & Harrowed
Phone 1752-W

WANTED—Life Guard for the Cumberland County Club Swimming Pool. Must have senior Red Cross Life Saving Diploma and be able to fill all qualifications. Please write letter to Mr. L. A. DeHart, Christy Road, Cumberland, Md., stating age and previous experience.

WANTED — Experienced mechanic, Chrysler products. Good pay, vacation, excellent working conditions. Our employees know of this ad. Apply P.O Box 1317.

WANTED: Experienced auto body man, G.M. Dealer. Top wages, ideal working conditions. Please state experience and present job. Write Box 15, Times-News, Frostburg.

WANTED: Experienced auto mechanic G.M. Dealer. Top wages, ideal working conditions. Please state experience and present job. Write Box 15, Times-News, Frostburg.

Wanted 2 men
for garden work.
Apply 120 Federal St.

29—Salesmen Wanted

FACTORY SALESMEN—Sell Charles Chester nationally known Cushion Shoes direct. Complete line for entire family. Full time or side line. Full time men earn up to $25.00 per day in commission. Big repeats. Sample and equipment furnished producers. Charles Chester Shoe Co., 257 Chester Bldg., Brockton, Mass.

31—Situations Wanted

MAN WANTS ODD JOBS
Phone 4991-W.

Practical nurses and housekeepers Available by day, week or hour. Licensed Phone 5286-J

REST HOME: Ideal for nervous. Physiotherapy. Massage Treatments. Helpful in chronic conditions. 761 Fayette. 1438-W.

32—Instructions

PIANO INSTRUCTIONS FOR BEGINNERS
Starting June 15th
Phone 1421-J

Tri-State School
of Beauty Culture
114 Virginia Ave. Phone 2246

34—Lost and Found

LOST on Union St. between Centre and Park St., pair of eyeglasses in tan case. Phone 3189.

35—Miscellaneous

Excavating
HOUT CONST. CO.
Phone 6278, Night 2324-W

WELL DRILLING
33 yrs. exp. — modern steel equipment
Pump Installations, Galvanized Casing
F V CARPENTER WELL DRILLING CO.
P. O. Box 352, Cum'd Ph. Ridgeley 5347

SEPTIC TANKS CLEANED Modern equipment. Bi-State Disposal Service. Write or Phone: Lonaconing 4401.

Power Shovels
and Bulldozers
Excavating — Trench Digging
Grading
Trucks, Pumps, Air Compressors and Drills
For Rock Excavating
Fill Ground and Top Soil
Baughman Contracting, Inc.
Phone 4588

BLOCK LAYING, CEMENT WORK
W A. McKinney, 810 Ashland Ave.
PHONE 3677

QUENTIN L. GRIFFEY
BUILDING CONTRACTOR
ELLERSLIE, MD PHONE 5411-J

CARPENTRY – ROOFING
PLASTER REPAIRS – PAINTING
KETZEL D TWIGG PHONE 6011

LAWN MOWERS SHARPENED
Saws filed, retoothed. Free pickup.
Ed Boch, 430 Valley St. 4608-R

LAWN MOWERS SHARPENED
Hand or power. Pickup-deliver.
2449-R. 14 OAK ST.

CARPENTRY – ROOFING –
CEMENT WORK ALSO BLOCK LAYING
ROBERT F FORBECK PHONE 1714-J

CARPENTER WORK, repairs, remodeling. House and general contract work. Good work. Reasonably priced. Phone 1278.

36—Watch, Clock Repairs

Up to $25 trade-in allowance
for your old watch toward a new
Elgin, Hamilton, Omega, Longine-Wittnauer
offer ends June 15
ALBERT SELL, PHONE 2248-J
57 Pershing St. Next to Post Office

37—Metal Weatherstripping

Defiance Weatherstrip Co.
FREDERICK C. HAAS PHONE 2063

38—Moving, Storing

JOHN APPEL transfer local and long distance moving. Agent for Grayvan Lines, Inc. Phone 1623.

MEDERS TRANSFER LOCAL, LONG DISTANCE AGENT NORTH AMERICAN VAN LINES. PHONE 564

UNITED Complete Moving Service. Call 3060.

KLAVUHN TRANSFER — CALL 353
AGENT MAYFLOWER TRANSIT CO.
LOCAL, LONG DISTANCE MOVING

39—Painting, Paperhanging

PAINTING
EXTERIOR AND INTERIOR
I. L. WILBERT, PHONE 2655

PAPERHANGING
JOHN J. MATTINGLY PHONE 2517-R.

40—Personals

SUMMER FUR restyling—lining, cleaning, glazing, storage included. Leddy Furriers. Phone 4395-W, agent Mrs. Brant.

SPRING is a good time to have new springs in your mattress too. You'll get yours back good as new if not better. Our mattresses are really something to fall back on! Cumberland Mattress Factory. Phone 1110-J.

40-A—Pest Control

COMPLETE TERMITE CONTROL
HYGIENIC SANITATION CO.
Liberty Trust Bldg. Phone 3514

41—Professional Services

Tri-State Detective
Night Watchman and Patrol Service
All Type Investigation—24 Hours Daily
Phone 2161 614 LIBERTY TRUST

43—Piano Tuning

Piano Tuning and Repairing
Laurence Griffith Phone 5441

Member American Society of Piano Tuner-Technicians. Robert Moreland, Route 6, 142 Cresap Dr. Appointments only 4652-J

46—Radio, T-V Service

DOLAN'S RADIO-TELEVISION SERVICE
All Makes Repaired Pick Up, Delivery
11 N George St Cumb 282. Fbg 1053-J

Expert Television installation and repairs. Pickup, delivery. Big sports guide available Free. Burkey's, 150 N Centre Ph 2130

SHERATON - FREE TRIAL!
LOUGH TV. Phone 5205, 5083

ALLEGANY AMUSEMENT-TELEVISION
Television Service- Qualified Engineers
39 N Mechanic St Phone 4783 or 6861

47—Real Estate For Sale

FARM 200 acres, 11 room modern house, barn, big storage, 39 acres good fruit. Hay and pasture for 40 head cattle. On Warrior Mountain. Phone 2799-M.

BOWLING GREEN LOTS, Bowling Ave 60' and 100' frontages $500 to $700. LA VALE LOTS — Cash Valley Road, 100' x 200', $500, adjoining wooded acerage in rear at $100 per acre. Phone 4258-W.

47—Real Estate For Sale

New colonial type bungalow
Hilltop Drive section
Phone 3500-W.

WEST SIDE HOME
526 Rosehill Ave.

Seven room town house with country privacy, near West Side School. Lovely view.

- Two story shingle frame
- Finished complete basement
- Four bedrooms & bath
- Modernized interior
- Hardwood floors
- Oil hot water heat
- Two car garage
- Lot, wooded & terraced, approximately 100 x 200 ft.

$12,950
Inspection by Appointment
PHONE 4799

FOR SALE—One of the best restaurants in Hampshire County Building and fully equipped.
MODERN home or summer camp, along Patterson's Creek.
C. A. JEWELL, Realtor
Ridgeley, W. Va. Ph 1549, 2997-R, 5018-R

INVESTMENT PROPERTY
Consisting of stores on street level and five modern apartments above. Best built brick building in South Cumberland business section. No vacancies for years; producing a good return on price asked. Apply P.O. Box 1049.

606 WASHINGTON STREET
3-Rooms, part bath 1st Floor. 3-Rooms and Bath 2nd Floor. Gas Heat. Property in good condition. Owner leaving city. Price Only! $9,000
LAZARUS & TREIBER PHONE 3270

I CAN SELL YOUR PROPERTY
OPIE ANNAN PHONE 3669

MAYBURY-POLAND REALTY AGENCY
REAL ESTATE BROKERS
PHONE PIEDMONT 6011

GROCERY STORE, modern equipment, 5 room modern apartment over store, for sale or lease, Ft. Ashby.
6 ROOM Modern Home. Best location in Bowling Green. A-1 condition.
J. S. HUTTON, REALTOR
Phone 5845 Ridgeley, W. Va.

SPECIAL PRICE for quick sale — lots, acreage, home sites. Cash or terms. Phone McGraw 6737.

NEW HOUSE, Bedford Road, 2/10 mile beyond City limits. Price on inspection. Apply 716 Oldtown Road.

SITUATED on Morningside Drive, is this 1½ story frame and inselbric dwelling having 5 rooms, bath, warm-air furnace garage, poultry house, electric and city water. 2¾ acres land. Price reduced. Glenn Watson, Phone 381.

7 ACRES, 5 room house, suitable summer cottage or permanent home, near South Branch River. Electric, well on porch. Price $2000. Apply Charles Logston, Springfield, W. Va.

841 CAMDEN AVE.
6 room brick bungalow, sunporch and 2 baths. Phone 2277.

SALE — RENT — Service Station, 8-room house, 10 acres. Route 40 near Flintstone. Phone Flintstone 2954.

48—Roofing, Spouting

New Roofing, Gutters, Conductors
Metal Work all types. Roof Painting
25 yrs. Exp. ALEX SCHUTE Call 2258

EXPERT SPOUTING
JOHN E. TWIGG 1100 Oldtown Rd. Phone 4598

ROOFING, SPOUTING, warm air heating, winter air conditioning, hot water tanks. Alfred Fairall. LaVale 1719-M.

50—Upholstering

Upholstering & Supplies. Window Screens made-to-order. Truck, car seat repairs. GEO. BRAGG Ph. 6045-J LaVale, Md.

REPAIRING UPHOLSTERING
Furniture Work Guaranteed
Posselt's 131 Frederick St. Phone 1868-W

UPHOLSTERING
John Troxell 222 Davidson St. 5265-J

Automobile Furniture UPHOLSTERING
AUTO CONVERTIBLE TOPS
Geo. S. Warner 1323 Va. Ave. Ph. 3459-M

AUTOMOBILE - Furniture upholstering. Convertible tops. "Mike" Price. All work guaranteed. Free estimates not knowingly underbid! 5 Bellevue St. Phone 4056.

Display Classified

Dependable Quality
Potatoes Always
Low Prices On 'B' Size
And Others
HAGER'S SUPER FRUIT MARKET
At Lover's Leap

Venetian Blinds Repaired
New cloth tape put on .... 40c yd.
New plastic tape put on .... 50c yd.
New cord put on .... 8c yd.
Ideal Window Products Co.
Free Delivery
620 Columbia Ave. Phone 6936 or 939

Lady look first at the MAYTAG *automatic washer!*
CUMBERLAND MAYTAG
31-35 N. Mechanic Phone 2672

NEED MONEY?
Quick, Liberal Loans On Jewelry
or Anything of Value.
CUMBERLAND LOAN
42 N. MECHANIC ST.

AUTO LOANS IN
FIVE MINUTES
You can
Get The
Cash TODAY!
GET $25 TO $300
Phone 2017
Your money will be waiting
National Loan Company
201 S. George St.
Open Saturdays 'till 1 P. M.

Daily Bridge Lesson

by Shepard Barclay

DECIDE WITH REASON

CONFRONTING a choice of putting the contract into a game in No Trumps or a major suit, you have a chance to use your reasoning powers. Several prime factors should swing your decision. Have you an even distribution of cards in "side suits," so there could be no ruffing tricks at a trump, and do you possess at least a partial stopper in each other suit? If so, favor the No Trump. If not, then by all means prefer the suit contract.

North: ♠ A 8 4 3 ♥ K 8 ♦ 8 6 ♣ K J 8 5 4
West: ♠ J 5 ♥ 6 5 ♦ Q 10 7 4 2 ♣ Q 7 3 2
East: ♠ 9 7 6 ♥ Q J 10 2 ♦ A 9 3 ♣ A 9 6
South: ♠ K Q 10 2 ♥ A 9 7 4 3 ♦ K J 5 ♣ 10

(Dealer: South. Both sides vulnerable.)

South	West	North	East
1 ♥	Pass	2 ♣	Pass
2 ♠	Pass	3 ♠	Pass
3 NT			

That contract was properly beaten. The diamond 4 was led to the A and the 9 came back. South let the J lose to the Q, then got in with the K. The only chance he could find for some luck was in hearts. He scored the K and A, then led the 9, hoping that would drive out the J and Q, with East having to win and being unable to return a diamond. East of course got two heart tricks then, and laid down the club A for the setting trick.

Since a game at spades would have been a sure thing, that disaster was due to bad bidding. Particularly unsound were the final acts of the two partners. South could have been sure North had a safe four-card fit for the spades, because the raise was given to what was clearly only a four-carder. Therefore, with his own club singleton, he should have gone from 3-Spades into 4-Spades. After his No Trump call, North's pass was unpardonable, especially having two doubletons which could be great assets in a spade contract. He should have shifted the 3-No Trumps to 4-Spades without a qualm.

* * *

Tomorrow's Problem

North: ♠ A J 9 8 5 ♥ 10 8 6 3 ♦ A K ♣ J 6
West: ♠ 4 2 ♥ 2 ♦ Q 10 9 7 6 4 ♣ A 9 8 5
East: ♠ 6 3 ♥ 9 ♦ J 8 5 3 2 ♣ 10 7 4 3 2
South: ♠ K Q 10 7 ♥ A K Q J 7 5 4 ♦ None ♣ K Q

(Dealer: South. Both sides vulnerable.)

After South's modest 1-Heart and North's 1-Spade, how should the bidding go on this rubber deal?

Distributed by King Features Syndicate

Terra Alta Report On Stockyard Sales

Calves—good to choice, 21.30-23.80; calves, common to medium, 13.90-21.10; steers, 15.10-21.25; stock steers, 13.60-21.10; stock steers head, 79.00-116.00; heifers, 12.10-18.10; heifers calves, 11.25-20.00; heifer calves, head, 44.00-81.00.

Cows, 7.00-14.70; sows head, 68.00-160.00; bulls, 13.50-15.10; bulls, head 47.00-96.00; hogs, 20.00-26.95; sows, 18.40-20.40; pigs and shoats, head, 9.50-19.00.

Lambs, 20.00-30.50; ewes, cwt., 6.50-8.50; horses, cwt., 4.20-4.70; hens, 11.00-25.50.

Display Classified

$30 For 30 Days
Personal Says: "Yes!"
TOTAL COST 90c
Personal Finance Co.
Phone 721 201 Liberty Trust

L. BERNSTEIN
WAREHOUSE
152 UNION ST.
New and Used Furniture and
Appliances on EASY CREDIT!

NEED $30 Till Pay Day?
Employed persons get immediate cash on name only. Costs only 30c for 10 days, or 60c for 20 days. Larger amounts available. Just stop in or phone
Aetna Finance Co.
48 N. CENTRE ST. PHONE 5293

Get the Finest
MOVING
STORAGE
PACKING
at no Extra Cost!
Meders Transfer, Inc.
PHONE 564
203 Independence St.
A Better Move All Ways
AGENT FOR North American VAN LINES, Inc.

DRIVER TRAINING

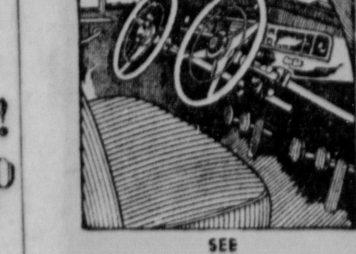

SEE
JIM KELLEY
PHONE 258

Habitual-Criminal Law Idea Rejected

OCEAN CITY, Md., June 7 (AP)—Maryland's prosecutors say greater penalties provided by law, stiffer sentencing by judges and less leniency on the part of parole officials would eliminate the need for a habitual-criminal law.

Baltimore City prosecutors yesterday advocated a new law at the annual meeting here of the State's Attorneys Association. They contended Maryland is becoming a dumping ground for criminals from other areas.

But county prosecutors turned down the idea.

They said if judges would impose stiffer sentences, if the legislature would provide greater penalties for some crimes, and if parole authorities would be stricter about releasing former offenders, there would be no need for an habitual-offender law.

WIFE PRESERVERS

When you are buying a reading lamp, avoid one with skimpy shade. Wider shades give a more generous spread of light. Select a shade at least 16 inches bottom diameter.

Iron-on Designs in 3 colors

by Laura Wheeler

No embroidery — IRON ON! Dutch delight for your kitchen linens. You've never seen such gay, sparkling designs. The colors are sunny yellow, tulip red, ocean blue—a wonderful combination to refresh any kitchen. Decorate place mats, tablecloths, napkins, aprons, pot-holders and towels.

Treasure trove of gifts! Ten colorful iron-on motifs in Pattern 608: four 4½x6¼; two 2¾x3½; four 1¾x2½ inches.

Send **TWENTY-FIVE CENTS** in coins for this pattern—add 5 cents for each pattern for 1st-class mailing. Send to The Cumberland News, 39 Needlecraft Dept., P. O. Box 161, Old Chelsea Station, New York 11, N. Y. Print plainly **PATTERN NUMBER**, your **NAME, ADDRESS** and **ZONE.**

EXCITING VALUE! Ten, yes TEN popular, new designs to crochet, sew, embroider, knit—printed in the new 1953 Laura Wheeler Needlecraft Book. Plus many more patterns to send for — ideas for gifts, bazaar moneymakers, fashions! Send 20 cents for your copy!

A silkworm spins its cocoon—from 2,000 to 3,000 feet of filament—in 72 hours.

OAK FLOORING
Prices FOB our plant, Everett, Pa.

SAVE BUY DIRECT — BEAUTIFUL PATTERN FLOORING — HERRINGBONE SQUARES

25/32 x 2¼" Clear White Oak	21c Per Ft.
25/32 x 2¼" Select White Oak	20c Per Ft.
25/32 x 2¼" No. 1 Com. White Oak	18c Per Ft.
25/32 x 2¼" No. 2 Com. R & W Oak	14c Per Ft.
25/32 x 1½" deduct 2½c from above prices	
Also Hard Maple and Ash Flooring	
Oak Treads and Risers	$1.10 & up
Quarter Round, Scotia & Base Shoe	2c Lin. Ft.

Kiln dried, end matched, bundled and manufactured to Association Stds.
Allegheny Hardwood Flooring Company
Everett, Pa. VISIT MILL—SEEING IS BELIEVING Phone 202

Moorefield Women Conduct Picnic

MOOREFIELD, W. Va.—Members of the Moorefield Woman's Club held their annual picnic at the home of Mrs. A. E. and Mrs. Herbert Judy Monday evening. The picnic was held in an outdoor shelter, formerly slave quarters, on the farm and a blazing fire in the extra large fire place, made it most pleasant on a cool evening.

In the absence of the president, Mrs. Richard Troy, there was little business discussed but the members did vote to hold a number of meetings during the coming year in the Moorefield Public Library.

Mrs. H. G. Muntzing and Mrs. C. R. Powers were appointed to make arrangements to serve meals at the Moose Home to workers on June 16 when the Red Cross Bloodmobile makes its third visit to Hardy County. Any local workers, who wish to have lunch served by the Woman's Club, will be able to learn the cost and make reservations through either of the two ladies.

Lonaconing Rotary To Honor Dr. Hohing

LONACONING—The Lonaconing Rotary Club will honor a member, Dr. John Hohing, at a dinner Wednesday, June 17. He will enter the service at the end of this month.

Dr. Hohing, Lonaconing dentist, has been recalled to the service. The dinner on June 17 will be "Ladies Night" at Layman's farm, near Frostburg.

Midland Personals

Recent guests at the home of Mr. and Mrs. Edward Eisentrout were Mr. and Mrs. George Harris and sons Joe, Billy, David and Paul, and William Eisentrout, all of Frederick, and Mr. and Mrs. Merle Jackson of Eckhart.

Mr. and Mrs. James Livingston, Clarksburg, W. Va., visited relatives here and at Frostburg over the weekend.

Mr. and Mrs. Arthur Dubbs and sons Ray and Bobby spent a recent weekend with her mother, Mrs. C. A. Robertson, Ocean.

Mr. and Mrs. James Blair visited Elk Garden recently.

Mr. and Mrs. Wray Stafford, Keyser, W. Va., frequent visitors in Midland, are vacationing at Houston, Texas. The Staffords are relatives of the Blair families here.

Mrs. Rose Grose and daughter Sandy of Frostburg visited Mrs. Mary Buckalew recently.

Mrs. Elsie Durst, Mrs. Ruth Sigler, Mrs. Pearl Blair, Mrs. Gertrude Smith, Mrs. Mary Buckalew, Mrs. Anna Llewellyn, and Mrs. Winnie Llewellyn, members of the Midland Homemakers Club, will attend the Rural Women's Short Course at the University of Maryland June 15-20.

Henry Stevenson, Paradise Street, is a medical patient at Miners Hospital, Frostburg.

Visitors at the home of James D. Williams recently were James D. Williams, Silver Spring, and his daughter Louise, Washington; Merle Long, Washington, Mrs. Joseph Bauer and sons of Hyattsville.

Mr. and Mrs. Herbert Stevens, Hagerstown, visited Mr. and Mrs. Elijah Smiley recently.

Mrs. Jack Blair and son Jimmy, Hagerstown, visited Mr. and Mrs. Robert Blair.

Allan Taylor, Washington, visited Mrs. Mae George and family.

Mrs. Jennie Graham and Miss Miller Stevenson, Baltimore, visited Mr. and Mrs. Russell George and family.

Pete Briner has returned home from Newton D. Baker Veterans Administration Center, Martinsburg, W. Va., where he underwent surgery.

Mr. and Mrs. John Briner and family visited his mother, Mrs. Frances Briner, Cumberland, recently.

Robert Hunt, Midland, Mr. and Mrs. Raymond Hunt, and Clifford Hunt of Frostburg, visited Richard Hunt at the Martinsburg veterans hospital last week.

Mr. and Mrs. William Stevens and sons Gene and Billy Dan, Painesville, Ohio, visited Mrs. Arthur Blair and Mr. and Mrs. William Wilson.

Longest mountain system in the world is the Andes, which stretch along the west coast of South America from Cape Horn to Panama for 4,500 miles.

DEATHS AND FUNERAL NOTICES

MRS. MARGARET A. BURNS

Mrs. Margaret Ann Burns, 79, widow of John T. Burns, died yesterday morning at her home, 401 Race Street. She had been ill the past three months.

A native of Piedmont, she was born May 1, 1874, a daughter of the late John and Margaret (Kelley) Fleming. Mrs. Burns was a member of St. Mary's Catholic Church, Sodality and Sanctuary Society of the church.

Surviving are two sons, Hugh W. and William C. Burns, this city; a daughter, Mrs. Margaret Hugh Clark, Washington; a brother, Michael Fleming, Baltimore; a sister, Mrs. Anna Moore, Washington; five grandchildren and five great-grandchildren.

The body is at the residence.

PETER MONAHAN

MT. SAVAGE—Peter Monahan, 73, son of the late Peter and Margaret (Byrne) Monahan of Ocean, died suddenly Saturday at his home in Aliquippa, Pa., where he had lived for a number of years.

The funeral will be at 9 a. m. today at St. Philip's Catholic Church in Aliquippa.

Attending from Mt. Savage will be Mrs. Guy Malloy, a niece, her two children, Betty and Leo, and Miss Joella Smith.

Surviving are one brother, Michael, Connellsville, Pa., and a number of children. Mr. Monahan's wife died several years ago.

MISS EVA DAWSON

Miss Eva Dawson, 75, of 516 Marietta Street, died yesterday morning at Allegany County Infirmary where she had been a patient since March 2.

She was a daughter of the late Eli W. and Lucy A. (Jacobs) Dawson. Miss Dawson was a member of Central Methodist Church, Ruth Bible Class and WSCS of the church.

Surviving are six sisters, Mrs. E. M. Douglas, Ingomar, Pa.; Mrs. David Oster, Bedford, Pa.; Mrs. Ethel M. Bogert, Daytona Beach, Fla.; Mrs. Elmer Zembower, Miss Carrie Dawson and Miss Sarah Dawson, all this city; and a brother, Thomas J. Dawson, city.

The body is at the Kight Funeral Home where services will be held tomorrow at 1:30 p. m. with Rev. Edgar W. Hammersla, pastor of Central Church, officiating. Interment will be in Rose Hill Cemetery.

MRS. ELSIE KELLY

Mrs. Elsie Kelly, of Narrows Park, widow of John Brennan Kelly, died late Saturday night at Johns Hopkins Hospital, Baltimore, where she had been a patient nine weeks.

A native of Flintstone, she was a daughter of the late John W. and Hanna W. (Wilson) Twigg.

Surviving are three brothers, Thornton S. Twigg, city; Augustus R. Twigg, Clarksburg, W. Va., and John Milton Twigg, Falls Church, Va., and a sister, Mrs. Ray R. Smith, Baltimore.

The body is at the Hafer Funeral Home where a funeral service will be held tomorrow at 2 p. m. with Rev. Howard M. Amoss, pastor of Centre Street Church, officiating. Interment will be in Hillcrest Burial Park.

TWIGG FUNERAL

A funeral service for Warren L. Twigg, 78, of Little Orleans, who died Thursday at the Allegany County Infirmary, was held yesterday afternoon at the Hafer Funeral Home. Rev. O. Afton Linger, pastor of First Methodist Church, officiated and interment was in Hillcrest Burial Park.

Pallbearers, all nephews, were Hetzel, Harry, Leo and Francis Twigg, James Powell and Edward Eyler.

ALTSTETTER BURIAL

A funeral service for Mrs. Emma K. Altstetter, 69, wife of G. J. Altstetter, RD 2, Martins Mountain, who died Thursday, was held yesterday afternoon at the Kight Funeral Home. Rev. George L. Wehler, pastor of Salem Evangelical and Reformed Church, Frostburg, officiated and interment was in Frostburg Memorial Park.

Pallbearers were Walter, Donald and Frank Woodson, George Griffith, Roy Smith and Frank McFarland.

WAGONER RITES

FORT ASHBY—Rites for Nimrod Perry Wagoner, 87, who died Thursday at his home here, was held yesterday at 2:30 p. m. in Fort Ashby Methodist Church. Burial was in Fort Ashby Cemetery.

MILTON S. BORTZ

Milton S. Bortz, 51, owner of the oldest Esso service station in Cumberland, died Saturday at his residence, 1107 Bedford Street.

Mr. Bortz, who operated a gas station adjoining his home, had been ill six months. He was recording secretary of the Bedford Road Volunteer Fire Company.

A native of Centerville, Pa., Mr. Bortz had lived here since 1917. His parents were the late Christopher and Cora (Nave) Bortz.

He held membership in the United Commercial Travelers; Junior Order, United American Mechanics and St. Luke's Lutheran Church.

Surviving, besides his widow, is a sister, Mrs. Estella Bradour, city.

The body is at the Kight Funeral Home. Services will be conducted there at 3 p. m. tomorrow by Rev. Dr. H. Hall Sharp, pastor of St. Luke's Lutheran Church. Interment will be in Hillcrest Burial Park.

THOMAS J. KEPLINGER

PETERSBURG—Thomas J. Keplinger, 82, a retired farmer, died Saturday at his home in Maysville following a lengthy illness.

A native of Grant County, he was a son of the late Abraham and Sarah (McDonald) Keplinger. His wife, Mrs. Lottie (Patch) Keplinger, preceded him in death. Mr. Keplinger held membership in Maysville United Brethren Church.

Surviving are a daughter, Mrs. Charlotte Rexrode, at home; a son, Stanley Keplinger, Maysville; two brothers, William Keplinger, Maysville, and Edgar Keplinger, Jordan Run, and 14 grandchildren.

The body is at the Schaeffer Funeral Home. Services will be conducted today at 1 p. m. (EST) at Maysville Gospel Tabernacle. Rev. Lowell R. Rogers, Burlington, will officiate and interment will be in Maysville Cemetery.

HARRY E. RODEHEAVER

ALTAMONT—Services for Harry Eugene Rodeheaver, three-month-old son of Harry Clyde and Martha Susan (Lee) Rodeheaver, who died Thursday in Garrett County Memorial Hospital at Oakland, were held Saturday afternoon in Episcopal Log Church here. Rev. John Atwell, rector, officiated and burial was in George Cemetery near Swanton.

Born March 6 in Oakland, the child became ill last Sunday and was admitted to the hospital Wednesday.

Surviving, besides his parents, are two sisters, Louise and Sarah Kay Rodeheaver, and a half-sister, Marie Lee, all at home, and her maternal grandmother, Mrs. Jacob Lee, Altamont.

RODERICK RITES

DEER PARK—Services for William Henry Roderick, 83, who died Tuesday at the home of a nephew, Stanley Roderick, of the Bethlehem community near here, were held Thursday in Rehobeth Presbyterian Church with Rev. Jonathan Edwards, pastor, officiating. Burial was in the church cemetery. Nephews were pallbearers.

HUFF SERVICES

MT. SAVAGE — Services for Isaac T. Huff, 76, who died at his home here last Monday, were held Wednesday in Mt. Savage Methodist Church.

Rev. L. J. Moore, pastor, officiated and interment was in the church cemetery.

Pallbearers were Arthur Lemmert, Ernest Norris, Lester Reed, Frank Rizer, Alvin Crowe, and Carl Wigfield.

LUDWIG SERVICES

MOOREFIELD — Services for James G. Ludwig, 90, farmer, who died May 25 in the Rio section of Hardy County, were conducted May 29 in the Sperry's Run EUB Church with Rev. Joseph P. Sheesekey officiating. Mr. Ludwig's wife, the former Miss Josephine Bowman, died several years ago.

BADGLEY BURIAL

Services for Mrs. Jean K. Badgley, 26 Potomac Street, Ridgeley, who died last Monday in Memorial Hospital, were conducted Wednesday from the George Funeral Home by Rev. L. G. Bridgers. Interment was in Philos Cemetery, Westernport.

Pallbearers were Charles Shepherd, C. Z. Bobo, James McFarland, Kyle McFarland, Frank Weakley and John Byer.

PEW SERVICES

KITZMILLER — Services for George Berkley Pew, 80, who died May 29 at his home here, were conducted June 1 at the residence. Rev. Jonathan Edwards, pastor of Kitzmiller Presbyterian Church, officiated and interment was in the IOOF Cemetery, Elk Garden, W. Va.

Pallbearers were Gerald Iman, Darrell Rafter, Charles McIntyre, Earl Shank, Walter Sollars and Ellis M. Dall Jr.

MRS. JACOB KAPLON

FROSTBURG — Mrs. Mary (Rairick) Kaplon, 57, wife of Jacob Kaplon, died Saturday at her home, 73 Ormond Street, after a lingering illness.

Mrs. Kaplon was a member of St. Michael's Catholic Church, the Sodality of the Blessed Virgin Mary and the LaSalle Mothers Club.

Survivors include two children, Phyllis Kaplon, Washington, and Donald Kaplon, a staff member of Walter Reed Hospital; three brothers, Clarence Rairick, Barberton, Ohio; Walter Rairick, Akron, and Joseph Rairick, Canton, Ohio, and four sisters, Mrs. William Cook, Wayland, Ohio; Mrs. Joseph Gunter, Norfolk, Va.; Mrs. Anna Stein, Akron, and Mrs. John Bayless, Frostburg.

The body is at the Durst Funeral Home.

A requiem mass will be celebrated tomorrow at 9:30 a. m. in St. Michael's Church. Interment will be in the parish cemetery.

LT. MARVIN E. LANTZ

FRANKLIN, W. Va.—Second Lt. Marvin E. Lantz, 24, year-old Air Force pilot from Buckhannon, W. Va., was killed May 23 in Korea. Previously he had been reported missing in action.

Eight months ago Lt. Lantz married the former Miss Shirley Judy, of Franklin, Pendleton County. He entered service June 4, 1951 and was commisisoned September 13, 1952.

Lt. Lantz attended flying school at Webb Air Force Base, Texas, and received training in jet planes at Sumpter, S. C. Prior to entering the armed forces, he was graduated from Buckhannon - Upshur High School and attended West Virginia Wesleyan College.

YARNALL SERVICES

A requiem mass for Mrs. Jane T. Yarnall, 83, formerly of Cumberland, who died Tuesday night in Washington Sanitarium Hospital, Silver Spring, was celebrated Saturday in St. Patrick's Catholic Church by the Very Rev. J. Lawrence Kilkenny, pastor. Burial was in the parish cemetery.

Pallbearers were Hugh Noland, Joseph Drum, Leo Barkman, Thomas Donegan, Norbert Sell and Joseph Kuhlman.

RILEY FUNERAL

Services for Mrs. Margaret Riley, RN, 52, wife of Samuel L. Riley, Short Gap, who died Thursday at Memorial Hospital, were conducted Saturday from the Kight Funeral Home by Rev. Adam E. Grim, pastor of Grace Methodist Church. Burial was in SS. Peter and Paul Cemetery.

Pallbearers were Lawrence Pyles, Franklin and Joseph Ward, Robert and John Riley and Leslie Bohrer.

RINKER RITES

Rites for Richard Lewis Rinker, 19-day-old son of David Jr., and Marion (Van Pelt) Rinker, 513 Fectig Avenue, who died Friday at Sacred Heart Hospital, will be held today at 2 p. m. from the George Funeral Home with Rev. H. M. Richardson, rector of Emmanuel Episcopal Church, officiating. Interment will be in Rose Hill Cemetery.

MRS. EMMA B. HUFF

Mrs. Emma Blanche Huff, 81, formerly of Race Street, died Friday night at her home near Mt. Savage. She was the widow of Jasper L. Huff.

A native of the Town Creek section, Mrs. Huff had resided in the Mt. Savage district two years. Her parents were the late Henry and Amy (Bell) Bucy. She was a member of Grace Methodist Church here.

Surviving are two children, Miss Leah May Huff and Howard L. Huff, Mt. Savage, and two grandchildren.

The body is at the Kight Funeral Home.

Services will be conducted today at 1:30 p. m. at the funeral home by Rev. Adam E. Grim, pastor of Grace Methodist Church. Interment will be in Hillcrest Burial Park.

FLOYD R. STICKLEY

BERKELEY SPRINGS — Floyd Reed Stickley, 65, died Saturday in War Memorial Hospital where he was admitted after suffering a heart attack Friday night.

Mr. Stickley was born November 12, 1897, in Hamshire county, a son of R. W. Stickley, Burlington, and the late Cora (Reed) Stickley. He came here 30 years ago from Burlington and was a barber for 22 years. He had been engaged in the real estate business for eight years.

A member of Deford Lodge 88, AF and AM, he also was affiliated with the Loyal Order of Moose and the Lions Club.

Surviving are his widow, Mrs. Olive (Rogers) Stickley; three children, Mrs. Milton G. Maisel Jr., Martinsburg; Floyd H. Stickley, Baltimore, and Celvin W. Stickley, at home, and five brothers, V. P., J. R. and Charles M. Stickley, New Creek, and Calvin Stickley, Fairmont.

The body will remain at the Parks Funeral Home until 12:30 p. m. (DST) today when it will be taken to First Evangelical United Brethren Church for services at 2 o'clock with Rev. Paul Slonaker officiating. Interment will be in Greenway Cemetery.

HIVICK FUNERAL

Last rites for Mrs. Ora Hivick, 54, of Cresap Park, who died Wednesday in Sacred Heart Hospital, were conducted Saturday in Cresaptown Methodist Church.

Rev. Raymond M. Crowe, pastor, officiated and interment was in St. Ambrose Cemetery, Cresaptown.

Pallbearers were Joseph Skelley, Phillip Skelley, Ralph Skelley Jr., Richard Haines, Curtis Haines and Robert Carver.

Frostburg Personals

Joseph Condon is home from Miners Hospital, where he had been a patient for the past week.

Mrs. Harry Craze, Centennial Street, is recuperating at her home after being a patient in Miners Hospital.

Mrs. Raymond Hanna, Green Street, is a patient in Memorial Hospital, Cumberland.

William Thomas immediate past president of the Frostburg Lions Club, and Mrs. Thomas, W. Pinkney Holmes, James Smith, and Mr. and Mrs. Russell Keister left Thursday morning for Atlantic City to attend the annual convention of Lions International.

Robert Stewart, Hagerstown, spent last weekend here with his brother, John Stewart, and sister, Miss Margaret Stewart.

Carson Hummel, 10-month-old son of Mr. and Mrs. Henry Hummel, Centennial Street, Extended, has entered Children's Hospital, Baltimore, for treatment and surgery.

GRIN AND BEAR IT By Lichty

". . . But it isn't the right time to demand a raise, dear! . . . they just finished getting along without me while we were on vacation."

28—Male Help Wanted

Man To Farm By Shares.
½ Acre Ground, Plowed & Harrowed
Phone 1752-W

WANTED—Life Guard for the Cumberland County Club Swimming Pool. Must have senior Red Cross Life Saving Diploma and be able to fill all qualifications. Please write letter to Mr. L. A. DeHart, Christy Road, Cumberland, Md., stating age and previous experience.

WANTED — Experienced mechanic, Chrysler products. Good pay, vacation, excellent working conditions. Our employees know of this ad. Apply P.O. Box 1317.

WANTED: Experienced auto body man, G.M. Dealer. Top wages, ideal working conditions. Please state experience and present job. Write Box 15, Times-News, Frostburg.

WANTED: Experienced auto mechanic G.M. Dealer. Top wages, ideal working conditions. Please state experience and present job. Write Box 15, Times-News, Frostburg.

Wanted 2 men
for garden work.
Apply 120 Federal St.

29—Salesmen Wanted

FACTORY SALESMEN — Sell Charles Chester nationally known Cushion Shoes direct. Complete line for entire family. Full time or side line. Full time men earn up to $25.00 per day in commission. Big repeats. Sample and equipment furnished producers. Charles Chester Shoe Co., 257 Chester Bldg., Brockton, Mass.

31—Situations Wanted

MAN WANTS ODD JOBS
Phone 4991-W.

Practical nurses and housekeepers
Available by day, week or hour. Licensed
Phone 5286-J

REST HOME: Ideal for nervous. Physiotherapy. Massage Treatments. Helpful in chronic conditions. 761 Fayette. 1438-W.

32—Instructions

PIANO INSTRUCTIONS FOR BEGINNERS
Starting June 15th
Phone 1421-J

Tri-State School
of Beauty Culture
114 Virginia Ave. Phone 2246

34—Lost and Found

LOST on Union St. between Centre and Park St., pair of eyeglasses in tan case. Phone 3189.

35—Miscellaneous

Excavating
HOUT CONST. CO.
Phone 6278, Night 2324-W

WELL DRILLING
33 yrs. exp. — modern steel equipment
Pump Installations, Galvanized Casing
F V CARPENTER WELL DRILLING CO.
P. O. Box 352, Cum'd Ph. Ridgeley 5347

SEPTIC TANKS CLEANED Modern equipment. Bi-State Disposal Service. Write or Phone: Lonaconing 4401.

Power Shovels
and Bulldozers
Excavating — Trench Digging
Grading
Trucks, Pumps, Air Compressors and Drills
For Rock Excavating
Fill Ground and Top Soil
Baughman Contracting, Inc.
Phone 4588

BLOCK LAYING, CEMENT WORK
W A. McKinney, 810 Ashland Ave.
PHONE 3677

QUENTIN L. GRIFFEY
BUILDING CONTRACTOR
ELLERSLIE, MD PHONE 5411-J

CARPENTRY — ROOFING
PLASTER REPAIRS — PAINTING
KETZEL D TWIGG PHONE 6011

LAWN MOWERS SHARPENED
Saws filed, retoothed. Free pickup.
Ed Boch, 430 Valley St. 4608-R

LAWN MOWERS SHARPENED
Hand or power. Pickup-deliver.
2449-R. 14 OAK ST.

CARPENTRY — ROOFING —
CEMENT WORK ALSO BLOCK LAYING
ROBERT F FORBECK PHONE 1714-J

CARPENTER WORK, repairs, remodeling. House and general contract work. Good work. Reasonably priced. Phone 1278.

36—Watch, Clock Repairs

Up to $25 trade-in allowance
for your old watch toward a new
Elgin, Hamilton, Omega, Longine-Wittnauer
offer ends June 15
ALBERT SELL, PHONE 2248-J
57 Pershing St. Next to Post Office

37—Metal Weatherstripping

Defiance Weatherstrip Co.
FREDERICK C. HAAS PHONE 2063

38—Moving, Storing

JOHN APPEL transfer local and long distance moving. Agent for Grayvan Lines, Inc. Phone 1623.

MEDERS TRANSFER LOCAL, LONG DISTANCE AGENT NORTH AMERICAN VAN LINES. PHONE 564

UNITED Complete Moving Service. Call 3060.

KLAVUHN TRANSFER — CALL 353
AGENT MAYFLOWER TRANSIT CO.
LOCAL, LONG DISTANCE MOVING

39—Painting, Paperhanging

PAINTING
EXTERIOR AND INTERIOR
I. L. WILBERT, PHONE 2655

PAPERHANGING
JOHN J. MATTINGLY PHONE 2517-R.

40—Personals

SUMMER FUR restyling—lining, cleaning, glazing, storage included. Leddy Furriers. Phone 4395-W, agent Mrs. Brant.

SPRING is a good time to have new springs in your mattress too. You'll get yours back good as new if not better. Our mattresses are really something to fall back on! Cumberland Mattress Factory. Phone 1110-J.

40-A—Pest Control

COMPLETE TERMITE CONTROL
HYGIENIC SANITATION CO
Liberty Trust Bldg. Phone 3514

41—Professional Services

Tri-State Detective
Night Watchman and Patrol Service
All Type Investigation—24 Hours Daily
Phone 2161 614 LIBERTY TRUST

43—Piano Tuning

Piano Tuning and Repairing
Laurence Griffith Phone 5441

Member American Society of Piano Tuner-Technicians. Robert Moreland, Route 6, 142 Cresap Dr. Appointments only 4662-J

46—Radio, T-V Service

DOLAN'S RADIO-TELEVISION SERVICE All Makes Repaired Pick Up, Delivery 11 N George St Cumb 282. Fbg 1053-J

Expert Television installation and repairs. Pickup, delivery. Big sports guide available Free. Burkey's, 150 N Centre Ph 2130

SHERATON - FREE TRIAL!
LOUGH TV. Phone 5205, 5083

ALLEGANY AMUSEMENT-TELEVISION
Television Service- Qualified Engineers
39 N Mechanic St Phone 4783 or 6861

47—Real Estate For Sale

FARM 200 acres, 11 room modern house, barn, big storage, 39 acres good fruit. Hay and pasture for 40 head cattle. On Warrior Mountain. Phone 2799-M.

BOWLING GREEN LOTS, Bowling Ave 60' and 100' frontages $500 to $700. LA VALE LOTS — Cash Valley Road, 100' x 200', $500, adjoining wooded acerage in rear at $100 per acre. Phone 4258-W.

47—Real Estate For Sale

New colonial type bungalow
Hilltop Drive section
Phone 3500-W.

WEST SIDE HOME
526 Rosehill Ave.

Seven room town house with country privacy, near West Side School. Lovely view.

— Two story shingle frame
— Finished complete basement
— Four bedrooms & bath
— Modernized interior
— Hardwood floors
— Oil hot water heat
— Two car garage
— Lot, wooded & terraced, approximately 100 x 200 ft.

$12,950
Inspection by Appointment
PHONE 4799

FOR SALE—One of the best restaurants in Hampshire County Building and fully equipped.
MODERN home or summer camp, along Patterson's Creek.
C. A. JEWELL, Realtor
Ridgeley, W. Va. Ph 1549, 2997-R, 5018-R

INVESTMENT PROPERTY
Consisting of stores on street level and five modern apartments above. Best built brick building in South Cumberland business section. No vacancies for years; producing a good return on price asked. Apply P.O. Box 1049.

606 WASHINGTON STREET
3-Rooms, part bath 1st Floor, 3-Rooms and Bath 2nd Floor. Gas Heat. Property in good condition. Owner leaving city. Price Only! $9,000
LAZARUS & TREIBER PHONE 3270

I CAN SELL YOUR PROPERTY
OPIE ANNAN PHONE 3669

MAYBURY-POLAND REALTY AGENCY
REAL ESTATE BROKERS
PHONE PIEDMONT 6011

GROCERY STORE, modern equipment, 5 room modern apartment over store, for sale or lease, Ft. Ashby.
6 ROOM Modern Home. Best location in Bowling Green. A-1 condition.
J. S. HUTTON, REALTOR
Phone 5845 Ridgeley, W. Va.

SPECIAL PRICE for quick sale — lots, acreage, home sites. Cash or terms. Phone McGraw 6737.

NEW HOUSE, Bedford Road, 2/10 mile beyond City limits. Price on inspection. Apply 716 Oldtown Road.

SITUATED on Morningside Drive, is this 1½ story frame and inselbric dwelling having 5 rooms, bath, warm-air furnace garage, poultry house, electric and city water. 2¾ acres land. Price reduced. Glenn Watson, Phone 381.

7 ACRES, 5 room house, suitable summer cottage or permanent home, near South Branch River. Electric, well on porch. Price $2000. Apply Charles Logston, Springfield, W. Va.

841 CAMDEN AVE.
6 room brick bungalow, sunporch and 2 baths. Phone 2277.

SALE — RENT — Service Station, 8-room house, 10 acres. Route 40 near Flintstone. Phone Flintstone 2954.

48—Roofing, Spouting

New Roofing, Gutters, Conductors
Metal Work all types. Roof Painting
25 yrs. Exp. ALEX SCHUTE Call 2258

EXPERT SPOUTING
JOHN E. TWIGG 1100 Oldtown Rd. Phone 4598

ROOFING, SPOUTING, warm air heating, winter air conditioning, hot water tanks Alfred Fairall LaVale 1719-M

50—Upholstering

Upholstering & Supplies. Window Screens made-to-order. Truck, car seat repairs. GEO. BRAGG Ph. 6045-J LaVale, Md.

REPAIRING UPHOLSTERING
Furniture Work Guaranteed
Posselt's 131 Frederick St. Phone 1868-W

UPHOLSTERING
John Troxell 222 Davidson St. 5265-J

Automobile Furniture UPHOLSTERING
AUTO CONVERTIBLE TOPS
Geo. S. Warner 1323 Va. Ave. Ph. 3459-M

AUTOMOBILE - Furniture upholstering. Convertible tops. "Mike" Price. All work guaranteed. Free estimates not knowingly underbid! 5 Bellevue St. Phone 4056.

Display Classified

Dependable Quality
Potatoes Always
Low Prices On 'B' Size
And Others
HAGER'S SUPER FRUIT MARKET
At Lover's Leap

Venetian Blinds Repaired
New cloth tape put on .... 40c yd.
New plastic tape put on .... 50c yd.
New cord put on .... 8c yd.
Ideal Window Products Co.
Free Delivery
620 Columbia Ave. Phone 6936 or 939

CUMBERLAND MAYTAG
31-35 N. Mechanic Phone 2672

NEED MONEY?
Quick, Liberal Loans On Jewelry
or Anything of Value.
CUMBERLAND LOAN
42 N. MECHANIC ST.

AUTO LOANS IN
FIVE MINUTES
You can
Get The
Cash TODAY!
GET $25 TO $300
Phone 2017
Your money will be waiting
National Loan Company
201 S. George St.
Open Saturdays 'till 1 P. M.

Daily Bridge Lesson

by Shepard Barclay

DECIDE WITH REASON

CONFRONTING a choice of putting the contract into a game in No Trumps or a major suit, you have a chance to use your reasoning powers. Several prime factors should swing your decision. Have you an even distribution of cards in "side suits," so there could be no ruffing tricks at a trump, and do you possess at least a partial stopper in each other suit? If so, favor the No Trump. If not, then by all means prefer the suit contract.

North: ♠ A 8 4 3 ♥ K 8 ♦ 8 6 ♣ K J 8 5 4
West: ♠ J 5 ♥ 6 5 ♦ Q 10 7 4 2 ♣ Q 7 3 2
East: ♠ 9 7 6 ♥ Q J 10 2 ♦ A 9 3 ♣ A 9 6
South: ♠ K Q 10 2 ♥ A 9 7 4 3 ♦ K J 5 ♣ 10

(Dealer: South. Both sides vulnerable.)

South	West	North	East
1♥	Pass	2♣	Pass
2♠	Pass	3♠	Pass
3 NT			

That contract was properly beaten. The diamond 4 was led to the A and the 9 came back. South let the J lose to the Q, then got in with the K. The only chance he could find for some luck was in hearts. He scored the K and A, then led the 9, hoping that would drive out the J and Q, with East having to win and being unable to return a diamond. East of course got two heart tricks then, and laid down the club A for the setting trick.

Since a game at spades would have been a sure thing, that disaster was due to bad bidding. Particularly unsound were the final acts of the two partners. South could have been sure North had a safe four-card fit for the spades, because the raise was given to what was clearly only a four-carder. Therefore, with his own club singleton, he should have gone from 3-Spades into 4-Spades. After his No Trump call, North's pass was unpardonable, especially having two doubletons which could be great assets in a spade contract. He should have shifted the 3-No Trumps to 4-Spades without a qualm.

* * *

Tomorrow's Problem

North: ♠ A J 9 8 5 ♥ 10 8 6 3 ♦ A K ♣ J 6
West: ♠ 4 2 ♥ 2 ♦ Q 10 9 7 6 4 ♣ A 9 8 5
East: ♠ 6 3 ♥ 9 ♦ J 8 5 3 2 ♣ 10 7 4 3 2
South: ♠ K Q 10 7 ♥ A K Q J 7 5 4 ♦ None ♣ K Q

(Dealer: South. Both sides vulnerable.)

After South's modest 1-Heart and North's 1-Spade, how should the bidding go on this rubber deal?

Distributed by King Features Syndicate

Terra Alta Report On Stockyard Sales

Calves—good to choice, 21.30-23.80; calves, common to medium, 13.90-21.10; steers, 15.10-21.25; stock steers, 13.60-21.10; stock steers head, 79.00-116.00; heifers, 12.10-18.10; heifers calves, 11.25-20.00; heifer calves, head, 44.00-81.00.

Cows, 7.00-14.70; sows head, 68.00-160.00; bulls, 13.50-15.10; bulls, head 47.00-96.00; hogs, 20.00-26.95; sows, 18.40-20.40; pigs and shoats, head, 9.50-19.00.

Lambs, 20.00-30.50; ewes, cwt., 6.50-8.50; horses, cwt., 4.20-4.70; hens, 11.00-25.50.

Display Classified

$30 For 30 Days
Personal Says: "Yes!"
TOTAL COST 90c
Personal Finance Co.
Phone 721 201 Liberty Trust

L. BERNSTEIN
WAREHOUSE
152 UNION ST.
New and Used Furniture and
Appliances on EASY CREDIT!

NEED $30 Till Pay Day?
Employed persons get immediate cash on name only. Costs only 30c for 10 days, or 60c for 20 days. Larger amounts available. Just stop in or phone
Aetna Finance Co.
48 N. CENTRE ST PHONE 5293

Get the Finest
MOVING
STORAGE
PACKING
at no Extra Cost!
Meders Transfer, Inc.
PHONE 564
203 Independence St.
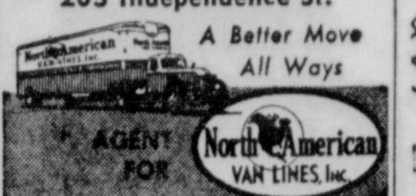

DRIVER TRAINING

SEE
JIM KELLEY
PHONE 258

Habitual-Criminal Law Idea Rejected

OCEAN CITY, Md., June 7 (AP)—Maryland's prosecutors say greater penalties provided by law, stiffer sentencing by judges and less leniency on the part of parole officials would eliminate the need for a habitual-criminal law.

Baltimore City prosecutors yesterday advocated a new law at the annual meeting here of the State's Attorneys Association. They contended Maryland is becoming a dumping ground for criminals from other areas.

But county prosecutors turned down the idea.

They said if judges would impose stiffer sentences, if the legislature would provide greater penalties for some crimes, and if parole authorities would be stricter about releasing former offenders, there would be no need for an habitual-offender law.

WIFE PRESERVERS

When you are buying a reading lamp, avoid one with skimpy shade. Wider shades give a more generous spread of light. Select a shade at least 16 inches bottom diameter.

Iron-on Designs in 3 colors

by Laura Wheeler

No embroidery — IRON ON! Dutch delight for your kitchen linens. You've never seen such gay, sparkling designs. The colors are sunny yellow, tulip red, ocean blue—a wonderful combination to refresh any kitchen. Decorate place mats, tablecloths, napkins, aprons, pot-holders and towels.

Treasure trove of gifts! Ten colorful iron-on motifs in Pattern 608: four 4½x6¼; two 2¾x3½; four 1¾x2½ inches.

Send **TWENTY-FIVE CENTS** in coins for this pattern—add 5 cents for each pattern for 1st-class mailing. Send to The Cumberland News, 39 Needlecraft Dept., P. O. Box 161, Old Chelsea Station, New York 11, N. Y. Print plainly **PATTERN NUMBER**, your **NAME, ADDRESS** and **ZONE**.

EXCITING VALUE! Ten, yes TEN popular, new designs to crochet, sew, embroider, knit—printed in the new 1953 Laura Wheeler Needlecraft Book. Plus many more patterns to send for — ideas for gifts, bazaar moneymakers, fashions! Send 20 cents for your copy!

A silkworm spins its cocoon—from 2,000 to 3,000 feet of filament—in 72 hours.

OAK FLOORING
Prices FOB our plant, Everett, Pa.

SAVE BUY DIRECT — BEAUTIFUL PATTERN FLOORING HERRINGBONE SQUARES

25/32 x 2¼"	Clear White Oak	21c Per Ft.
25/32 x 2¼"	Select White Oak	20c Per Ft.
25/32 x 2¼"	No. 1 Com. White Oak	18c Per Ft.
25/32 x 2¼"	No. 2 Com. R & W Oak	14c Per Ft.
25/32 x 1½"	deduct 2½c from above prices	
	Also Hard Maple and Ash Flooring	
Oak Treads and Risers		$1.10 & up
Quarter Round, Scotia & Base Shoe		2c Lin. Ft.

Kiln dried, end matched, bundled and manufactured to Association Stds.
Allegheny Hardwood Flooring Company
Everett, Pa. VISIT MILL—SEEING IS BELIEVING Phone 202

Moorefield Women Conduct Picnic

MOOREFIELD, W. Va.—Members of the Moorefield Woman's Club held their annual picnic at the home of Mrs. A. E. and Mrs. Herbert Judy Monday evening. The picnic was held in an outdoor shelter, formerly slave quarters, on the farm and a blazing fire in the extra large fire place, made it most pleasant on a cool evening.

In the absence of the president, Mrs. Richard Troy, there was little business discussed but the members did vote to hold a number of meetings during the coming year in the Moorefield Public Library.

Mrs. H. G. Muntzing and Mrs. C. R. Powers were appointed to make arrangements to serve meals at the Moose Home to workers on June 16 when the Red Cross Bloodmobile makes its third visit to Hardy County. Any local workers, who wish to have lunch served by the Woman's Club, will be able to learn the cost and make reservations through either of the two ladies.

Lonaconing Rotary To Honor Dr. Hohing

LONACONING—The Lonaconing Rotary Club will honor a member, Dr. John Hohing, at a dinner Wednesday, June 17. He will enter the service at the end of this month.

Dr. Hohing, Lonaconing dentist, has been recalled to the service. The dinner on June 17 will be "Ladies Night" at Layman's farm, near Frostburg.

Midland Personals

Recent guests at the home of Mr. and Mrs. Edward Eisentrout were Mr. and Mrs. George Harris and sons Joe, Billy, David and Paul, and William Eisentrout, all of Frederick, and Mr. and Mrs. Merle Jackson of Eckhart.

Mr. and Mrs. James Livingston, Clarksburg, W. Va., visited relatives here and at Frostburg over the weekend.

Mr. and Mrs. Arthur Dubbs and sons Ray and Bobby spent a recent weekend with her mother, Mrs. C. A. Robertson, Ocean.

Mr. and Mrs. James Blair visited Elk Garden recently.

Mr. and Mrs. Wray Stafford, Keyser, W. Va., frequent visitors in Midland, are vacationing at Houston, Texas. The Staffords are relatives of the Blair families here.

Mrs. Rose Grose and daughter Sandy of Frostburg visited Mrs. Mary Buckalew recently.

Mrs. Elsie Durst, Mrs. Ruth Sigler, Mrs. Pearl Blair, Mrs. Gertrude Smith, Mrs. Mary Buckalew, Mrs. Anna Llewellyn, and Mrs. Winnie Llewellyn, members of the Midland Homemakers Club, will attend the Rural Women's Short Course at the University of Maryland June 15-20.

Henry Stevenson, Paradise Street, is a medical patient at Miners Hospital, Frostburg.

Visitors at the home of James D. Williams recently were James D. Williams, Silver Spring, and his daughter Louise, Washington; Merle Long, Washington, Mrs. Joseph Bauer and sons of Hyattsville.

Mr. and Mrs. Herbert Stevens, Hagerstown, visited Mr. and Mrs. Elijah Smiley recently.

Mrs. Jack Blair and son Jimmy, Hagerstown, visited Mr. and Mrs. Robert Blair.

Allan Taylor, Washington, visited Mrs. Mae George and family.

Mrs. Jennie Graham and Miss Miller Stevenson, Baltimore, visited Mr. and Mrs. Russell George and family.

Pete Briner has returned home from Newton D. Baker Veterans Administration Center, Martinsburg, W. Va., where he underwent surgery.

Mr. and Mrs. John Briner and family visited his mother, Mrs. Frances Briner, Cumberland, recently.

Robert Hunt, Midland, Mr. and Mrs. Raymond Hunt, and Clifford Hunt of Frostburg, visited Richard Hunt at the Martinsburg veterans hospital last week.

Mr. and Mrs. William Stevens and sons Gene and Billy Dan, Painesville, Ohio, visited Mrs. Arthur Blair and Mr. and Mrs. William Wilson.

Longest mountain system in the world is the Andes, which stretch along the west coast of South America from Cape Horn to Panama for 4,500 miles.

GRIN AND BEAR IT — By Lichty

". . . But it isn't the right time to demand a raise, dear! . . . just finished getting along without me while we were on vacation."

DEATHS AND FUNERAL NOTICES

MRS. MARGARET A. BURNS

Mrs. Margaret Ann Burns, 79, widow of John T. Burns, died yesterday morning at her home, 401 Race Street. She had been ill the past three months.

A native of Piedmont, she was born May 1, 1874, a daughter of the late John and Margaret (Kelley) Fleming. Mrs. Burns was a member of St. Mary's Catholic Church, Sodality and Sanctuary Society of the church.

Surviving are two sons, Hugh W. and William C. Burns, this city; a daughter, Mrs. Margaret Hugh Clark, Washington; a brother, Michael Fleming, Baltimore; a sister, Mrs. Anna Moore, Washington; five grandchildren and five great-grandchildren.

The body is at the residence.

PETER MONAHAN

MT. SAVAGE—Peter Monahan, 73, son of the late Peter and Margaret (Byrne) Monahan of Ocean, died suddenly Saturday at his home in Aliquippa, Pa., where he had lived for a number of years.

The funeral will be at 9 a. m. today at St. Philip's Catholic Church in Aliquippa.

Attending from Mt. Savage will be Mrs. Guy Malloy, a niece, her two children, Betty and Leo, and Miss Joella Smith.

Surviving are one brother, Michael, Connellsville, Pa., and a number of children. Mr. Monahan's wife died several years ago.

MISS EVA DAWSON

Miss Eva Dawson, 75, of 516 Marietta Street, died yesterday morning at Allegany County Infirmary where she had been a patient since March 2.

She was a daughter of the late Eli W. and Lucy A. (Jacobs) Dawson. Miss Dawson was a member of Central Methodist Church, Ruth Bible Class and WSCS of the church.

Surviving are six sisters, Mrs. E. M. Douglas, Ingomar, Pa.; Mrs. David Oster, Bedford, Pa.; Mrs. Ethel M. Bogert, Daytona Beach, Fla.; Mrs. Elmer Zembower, Miss Carrie Dawson and Miss Sarah Dawson, all this city; and a brother, Thomas J. Dawson, city.

The body is at the Kight Funeral Home where services will be held tomorrow at 1:30 p. m. with Rev. Edgar W. Hammersla, pastor of Central Church, officiating. Interment will be in Rose Hill Cemetery.

MRS. ELSIE KELLY

Mrs. Elsie Kelly, of Narrows Park, widow of John Brennan Kelly, died late Saturday night at Johns Hopkins Hospital, Baltimore, where she had been a patient nine weeks.

A native of Flintstone, she was a daughter of the late John W. and Hanna W. (Wilson) Twigg.

Surviving are three brothers, Thornton S. Twigg, city; Augustus R. Twigg, Clarksburg, W. Va., and John Milton Twigg, Falls Church, Va., and a sister, Mrs. Ray R. Smith, Baltimore.

The body is at the Hafer Funeral Home where a funeral service will be held tomorrow at 2 p. m. with Rev. Howard M. Amoss, pastor of Centre Street Church, officiating. Interment will be in Hillcrest Burial Park.

TWIGG FUNERAL

A funeral service for Warren L. Twigg, 78, of Little Orleans, who died Thursday at the Allegany County Infirmary, was held yesterday afternoon at the Hafer Funeral Home. Rev. O. Afton Linger, pastor of First Methodist Church, officiated and interment was in Hillcrest Burial Park.

Pallbearers, all nephews, were Hetzel, Harry, Leo and Francis Twigg, James Powell and Edward Eyler.

ALTSTETTER BURIAL

A funeral service for Mrs. Emma K. Altstetter, 69, wife of G. J. Altstetter, RD 2, Martins Mountain, who died Thursday, was held yesterday afternoon at the Kight Funeral Home. Rev. George L. Wehler, pastor of Salem Evangelical and Reformed Church, Frostburg, officiated and interment was in Frostburg Memorial Park.

Pallbearers were Walter, Donald and Frank Woodson, George Griffith, Roy Smith and Frank McFarland.

WAGONER RITES

FORT ASHBY—Rites for Nimrod Perry Wagoner, 87, who died Thursday at his home here, was held yesterday at 2:30 p. m. in Fort Ashby Methodist Church. Burial was in Fort Ashby Cemetery.

MILTON S. BORTZ

Milton S. Bortz, 51, owner of the oldest Esso service station in Cumberland, died Saturday at his residence, 1107 Bedford Street.

Mr. Bortz, who operated a gas station adjoining his home, had been ill six months. He was recording secretary of the Bedford Road Volunteer Fire Company.

A native of Centerville, Pa., Mr. Bortz had lived here since 1917. His parents were the late Christopher and Cora (Nave) Bortz.

He held membership in the United Commercial Travelers; Junior Order, United American Mechanics and St. Luke's Lutheran Church.

Surviving, besides his widow, is a sister, Mrs. Estella Bradour, city.

The body is at the Kight Funeral Home. Services will be conducted there at 3 p. m. tomorrow by Rev. Dr. H. Hall Sharp, pastor of St. Luke's Lutheran Church. Interment will be in Hillcrest Burial Park.

THOMAS J. KEPLINGER

PETERSBURG—Thomas J. Keplinger, 82, a retired farmer, died Saturday at his home in Maysville following a lengthy illness.

A native of Grant County, he was a son of the late Abraham and Sarah (McDonald) Keplinger. His wife, Mrs. Lottie (Patch) Keplinger, preceded him in death. Mr. Keplinger held membership in Maysville United Brethren Church.

Surviving are a daughter, Mrs. Charlotte Rexrode, at home; a son, Stanley Keplinger, Maysville; two brothers, William Keplinger, Maysville, and Edgar Keplinger, Jordan Run, and 14 grandchildren.

The body is at the Schaeffer Funeral Home. Services will be conducted today at 1 p. m. (EST) at Maysville Gospel Tabernacle. Rev. Lowell R. Rogers, Burlington, will officiate and interment will be in Maysville Cemetery.

HARRY E. RODEHEAVER

ALTAMONT—Services for Harry Eugene Rodeheaver, three-month-old son of Harry Clyde and Martha Susan (Lee) Rodeheaver, who died Thursday in Garrett County Memorial Hospital at Oakland, were held Saturday afternoon in Episcopal Log Church here. Rev. John Atwell, rector, officiated and burial was in George Cemetery near Swanton.

Born March 6 in Oakland, the child became ill last Sunday and was admitted to the hospital Wednesday.

Surviving, besides his parents, are two sisters, Louise and Sarah Kay Rodeheaver, and a half-sister, Marie Lee, all at home, and her maternal grandmother, Mrs. Jacob Lee, Altamont.

RODERICK RITES

DEER PARK—Services for William Henry Roderick, 83, who died Tuesday at the home of a nephew, Stanley Roderick, of the Bethlehem community near here, were held Thursday in Rehobeth Presbyterian Church with Rev. Jonathan Edwards, pastor, officiating. Burial was in the church cemetery. Nephews were pallbearers.

HUFF SERVICES

MT. SAVAGE — Services for Isaac T. Huff, 76, who died at his home here last Monday, were held Wednesday in Mt. Savage Methodist Church.

Rev. L. J. Moore, pastor, officiated and interment was in the church cemetery.

Pallbearers were Arthur Lemmert, Ernest Norris, Lester Reed, Frank Rizer, Alvin Crowe, and Carl Wigfield.

LUDWIG SERVICES

MOOREFIELD — Services for James G. Ludwig, 90, farmer, who died May 25 in the Rio section of Hardy County, were conducted May 29 in the Sperry's Run EUB Church with Rev. Joseph P. Sheesekey officiating. Mr. Ludwig's wife, the former Miss Josephine Bowman, died several years ago.

BADGLEY BURIAL

Services for Mrs. Jean K. Badgley, 26 Potomac Street, Ridgeley, who died last Monday in Memorial Hospital, were conducted Wednesday from the George Funeral Home by Rev. L. G. Bridgers. Interment was in Philos Cemetery, Westernport.

Pallbearers were Charles Shepherd, C. Z. Bobo, James McFarland, Kyle McFarland, Frank Weakley and John Byer.

PEW SERVICES

KITZMILLER — Services for George Berkley Pew, 80, who died May 29 at his home here, were conducted June 1 at the residence. Rev. Jonathan Edwards, pastor of Kitzmiller Presbyterian Church, officiated and interment was in the IOOF Cemetery, Elk Garden, W. Va.

Pallbearers were Gerald Iman, Darrell Rafter, Charles McIntyre, Earl Shank, Walter Sollars and Ellis M. Dall Jr.

MRS. JACOB KAPLON

FROSTBURG — Mrs. Mary (Rairick) Kaplon, 57, wife of Jacob Kaplon, died Saturday at her home, 73 Ormond Street, after a lingering illness.

Mrs. Kaplon was a member of St. Michael's Catholic Church, the Sodality of the Blessed Virgin Mary and the LaSalle Mothers Club.

Survivors include two children, Phyllis Kaplon, Washington, and Donald Kaplon, a staff member of Walter Reed Hospital; three brothers, Clarence Rairick, Barberton, Ohio; Walter Rairick, Akron, and Joseph Rairick, Canton, Ohio, and four sisters, Mrs. William Cook, Wayland, Ohio; Mrs. Joseph Gunter, Norfolk, Va.; Mrs. Anna Stein, Akron, and Mrs. John Bayless, Frostburg.

The body is at the Durst Funeral Home.

A requiem mass will be celebrated tomorrow at 9:30 a. m. in St. Michael's Church. Interment will be in the parish cemetery.

LT. MARVIN E. LANTZ

FRANKLIN, W. Va.—Second Lt. Marvin E. Lantz, 24, year-old Air Force pilot from Buckhannon, W. Va., was killed May 23 in Korea. Previously he had been reported missing in action.

Eight months ago Lt. Lantz married the former Miss Shirley Judy, of Franklin, Pendleton County. He entered service June 4, 1951 and was commisisoned September 13, 1952.

Lt. Lantz attended flying school at Webb Air Force Base, Texas, and received training in jet planes at Sumpter, S. C. Prior to entering the armed forces, he was graduated from Buckhannon - Upshur High School and attended West Virginia Wesleyan College.

YARNALL SERVICES

A requiem mass for Mrs. Jane T. Yarnall, 83, formerly of Cumberland, who died Tuesday night in Washington Sanitarium Hospital, Silver Spring, was celebrated Saturday in St. Patrick's Catholic Church by the Very Rev. J. Lawrence Kilkenny, pastor. Burial was in the parish cemetery.

Pallbearers were Hugh Noland, Joseph Drum, Leo Barkman, Thomas Donegan, Norbert Seu and Joseph Kuhlman.

RILEY FUNERAL

Services for Mrs. Margaret Riley, RN, 52, wife of Samuel L. Riley, Short Gap, who died Thursday at Memorial Hospital, were conducted Saturday from the Kight Funeral Home by Rev. Adam E. Grim, pastor of Grace Methodist Church. Burial was in SS. Peter and Paul Cemetery.

Pallbearers were Lawrence Pyles, Franklin and Joseph Ward, Robert and John Riley and Leslie Bohrer.

RINKER RITES

Rites for Richard Lewis Rinker, 19-day-old son of David Jr., and Marion (Van Pelt) Rinker, 513 Fectig Avenue, who died Friday at Sacred Heart Hospital, will be held today at 2 p. m. from the George Funeral Home with Rev. H. M. Richardson, rector of Emmanuel Episcopal Church, officiating. Interment will be in Rose Hill Cemetery.

MRS. EMMA B. HUFF

Mrs. Emma Blanche Huff, 81, formerly of Race Street, died Friday night at her home near Mt. Savage. She was the widow of Jasper L. Huff.

A native of the Town Creek section, Mrs. Huff had resided in the Mt. Savage district two years. Her parents were the late Henry and Amy (Bell) Bucy. She was a member of Grace Methodist Church here.

Surviving are two children, Miss Leah May Huff and Howard L. Huff, Mt. Savage, and two grandchildren.

The body is at the Kight Funeral Home.

Services will be conducted today at 1:30 p. m. at the funeral home by Rev. Adam E. Grim, pastor of Grace Methodist Church. Interment will be in Hillcrest Burial Park.

FLOYD R. STICKLEY

BERKELEY SPRINGS — Floyd Reed Stickley, 65, died Saturday in War Memorial Hospital where he was admitted after suffering a heart attack Friday night.

Mr. Stickley was born November 12, 1897, in Hamshire county, a son of R. W. Stickley, Burlington, and the late Cora (Reed) Stickley. He came here 30 years ago from Burlington and was a barber for 22 years. He had been engaged in the real estate business for eight years.

A member of Deford Lodge 88, AF and AM, he also was affiliated with the Loyal Order of Moose and the Lions Club.

Surviving are his widow, Mrs. Olive (Rogers) Stickley; three children, Mrs. Milton G. Maisel Jr., Martinsburg; Floyd H. Stickley, Baltimore, and Celvin W. Stickley, at home, and five brothers, V. P., J. R. and Charles M. Stickley, New Creek, and Calvin Stickley, Fairmont.

The body will remain at the Parks Funeral Home until 12:30 p. m. (DST) today when it will be taken to First Evangelical United Brethren Church for services at 2 o'clock with Rev. Paul Slonaker officiating. Interment will be in Greenway Cemetery.

HIVICK FUNERAL

Last rites for Mrs. Ora Hivick, 54, of Cresap Park, who died Wednesday in Sacred Heart Hospital, were conducted Saturday in Cresaptown Methodist Church.

Rev. Raymond M. Crowe, pastor, officiated and interment was in St. Ambrose Cemetery, Cresaptown.

Pallbearers were Joseph Skelley, Phillip Skelley, Ralph Skelley Jr., Richard Haines, Curtis Haines and Robert Carver.

Frostburg Personals

Joseph Condon is home from Miners Hospital, where he had been a patient for the past week.

Mrs. Harry Craze, Centennial Street, is recuperating at her home after being a patient in Miners Hospital.

Mrs. Raymond Hanna, Green Street, is a patient in Memorial Hospital, Cumberland.

William Thomas immediate past president of the Frostburg Lions Club, and Mrs. Thomas, W. Pinkney Holmes, James Smith, and Mr. and Mrs. Russell Keister left Thursday morning for Atlantic City to attend the annual convention of Lions International.

Robert Stewart, Hagerstown, spent last weekend here with his brother, John Stewart, and sister, Miss Margaret Stewart.

Carson Hummel, 10 - month - old son of Mr. and Mrs. Henry Hummel, Centennial Street, Extended, has entered Children's Hospital, Baltimore, for treatment and surgery.

Eight Injured In Two-Car Collision On W. Va. Route 28

LaSalle High Seniors Get Many Prizes

40 Boys Receive Their Diplomas

Many special awards were presented last night at the 44th annual commencement of LaSalle Institute as 40 seniors got diplomas in ceremonies at Carroll Hall.

This was the last of 15 commencements for public and Catholic high schools in Allegany County and brought to some 927 the number of 1953 graduates here.

Win Two Prizes

Edward Aloysius Conroy and Robert Walter Martin both were presented two prizes by Brother Daniel Hilary, school principal. Conroy won the McMullen Brothers gold medal for excellence in the graduating class and the LaSalle Mothers' Club journalism gold medal. Martin got the Henry Glick Memorial Medal for oratory and the Dramatic Club award as the class' outstanding actor.

Among other prize winners were Leon Patrick Dougherty, gold medal for religion excellence, donated by Mrs. Michael Prendergast in memory of her brother, Richard McMullen; Leo Joseph Smith, mathematics gold medal; Harry W. Hobel, language gold medal, donated by Mrs. Marie Katner in memory of her brother, William A. Blaul; William Joseph Comer, science award, donated by Mrs. Leo T. Downey in memory of Mr. Downey, and Charles Edward O'Donnell, history award, donated by American Legion Auxiliary.

Other prize winners:

John George Fischer, gold medal for best essay, donated by J. William Hunt; Paul Edwin Nies, typing gold medal, donated by Casper C. Becker in honor of four sons, all LaSalle graduates; Edward Joseph Davis, English award, donated by Mrs. Aleta Cavanaugh in memory of her sons, William and Edward; Charles Robert Kienhofer, Rapplier Club Trophy for excellence in studies and athletics; Paul Francis Ackerman and Martin Joseph Mullaney, cash awards to best all-around basketball and football players, donated by Mrs. Jessie Kalbaugh in memory of her grandsons, Don and James Laffey.

Hugh Nolan, Dennis Shuck, Bernard Spearman, William Dove and Richard Harris all received "Spirit of LaSalle" Awards donated by Mrs. Carl F. Schmutz to five outstanding basketball players in memory of her son, Carl Ray Schmutz '43. Ronald C. Schriver was presented the bookkeeping award, donated by Court Cardinal Gibbons, Catholic Daughters of America.

Perfect Attendance

Seven boys were presented cer-

(Continued on Page 5, Col. 2)

New Methodist Assignments Are Announced

WESTMINSTER, Md., June 7 (AP)—Baltimore Conference Methodists today tapped the Rev. Hamilton P. Fox of Salisbury, a district superintendent in the neighboring Peninsula Conference, for an important Baltimore pastorate.

The Rev. Mr. Fox becomes minister at A. W. Wilson Memorial Church in Baltimore.

The appointment was one of those announced today by Bishop G. Bromley Oxnam as ministers and lay delegates of the Baltimore conference ended their four-day annual session.

The Hagerstown district, in Western Maryland, reported but five changes, all of them involving village churches or rural circuits.

They included:

BOLIVAR-CAMP HILL — Harry G. Hager, transferred from Brookville-Mt. Carmel in Washington West District, succeeds E. T. Harrison, transferred to Montgomery charge.

FLINTSTONE—Benny T. Myers, succeeds R. E. May, supply.

PAW PAW—Edward N. Thomas succeeds O. M. Raines.

RIDGELEY—T. R. Hall, transferred from Hyndman.

UNION GROVE—Arden Beck.

Births

Memorial Hospital

Mr. and Mrs. William Wintersteen, Gordonsville, a daughter yesterday.

Mr. and Mrs. Van Teter, 135 Humbird Street, a son Saturday night.

Mr. and Mrs. Floyd E. Troutman, RD 1, city, a son Saturday.

Mr. and Mrs. Galen Ludwick, 313 Race Street, a daughter Saturday.

Mr. and Mrs. William E. Iman, 142 South Water Street, Keyser, a daughter Saturday.

Sacred Heart Hospital

Mr. and Mrs. Thomas Wilson, Frostburg, a daughter Saturday.

CPL. LLOYD KEMP

Area Soldier Is Wounded In Korea

Telephones Parents That He Is Okay

Mr. and Mrs. Ira L. Kemp, Ellerslie Road, talked with their son, Cpl. Lloyd Kemp, by long distance and radio-phone from Japan a couple of nights ago. The young man had put the call in on his 23rd birthday, May 30, but it was delayed several days.

He reported that he is in a hospital near Tokyo for an operation on his face and some new teeth. He had been wounded about the face and hands sometime between March 15 and April 1 and was hospitalized for a time and later returned to duty. About May 27, he was hurt again.

His family here said he has been assigned in Korea as an ammunition truck driver and has been hauling ammunition to "Old Baldy" and other hot spots, according to his letters.

Cpl. Kemp has been in the Army since October 1951. He attended school at Corriganville and later worked as a trackman for the Baltimore and Ohio Railroad Company before entering service.

He indicated when he called, his parents said, that he will be hospitalized until about July 1.

Tree Experts Making Fight On Oak Wilt

COLLEGE PARK, Md., June 7 (AP)—Maryland tree experts who last summer found a number of areas affected by oak wilt believe they have made a good start in controlling the disease.

An aerial survey made last year disclosed about 25 areas which appeared to be infected. Only 16 of these yielded the oak wilt fungus during laboratory examination. The most serious infection was found on the eastern slope of Dan's Mountain, between Cumberland and Keyser, W. Va. The other known areas of infections were all in the section west of Hagerstown.

As a result of the survey, wilted trees were cut, logs sprayed and brush destroyed. The live stump and other trees within 66 feet of infected trees were poisoned.

Experts say this procedure has been found effective in other states but the success of the Maryland work will not be known until later this summer when another aerial survey is conducted.

Oak wilt control work has been carried on as a cooperative effort of the Department of State Forests and Parks, the U. S. Department of Agriculture and the University of Maryland.

Tree experts ask that wilting oak trees with off-color, sparse foliage be reported to district foresters.

Brothers Hurt As Car Upsets

Two brothers, whose car went out of control and rolled over on New Creek Drive early Saturday, were improving last night at Potomac Valley Hospital in Keyser, W. Va.

Paul R. Williams, 28, of 9625 Dameron Drive, Silver Spring, was listed as owner of the 1952 sedan which upset on a curve and turned over several times.

Williams, a 1950 graduate of Frostburg State Teachers College and now an elementary school teacher in Silver Spring, is in "good" condition with injuries of the chest and left shoulder.

His brother, Ellsworth F. Williams, 36, of Arlington, had a possible concussion and injuries of the chest and leg.

Police said Paul Williams was thrown into New Creek and his brother was thrown to the highway when the car flipped over. Rudolph Kolpf, District Heights (Md.), who had stopped at the side of the road to sleep, was awakened by the crash and pulled Paul Williams from the creek. Kolpf took the pair to the hospital.

Both men were on their way to visit their parents in Barton.

Enters Hospital

Miss Lorena Burke, 234 Columbia Street, is a surgical patient at Sacred Heart Hospital.

Five Are Hospitalized In City After Headon Crash Near Ridgeley

Miss Helen Gilmore, Richard Leo, Mrs. Phyllis Brotemarkle 'Serious'

BULLETIN

The condition of Richard Leo, 21-year-old driver of one of the cars involved in the crash near Ridgeley yesterday, was termed "critical" by Sacred Heart Hospital late last night. Leo had not regained consciousness by 11 p. m. Miss Helen Carol Gilmore and Mrs. Phyllis Brotemarkle had regained consciousness, but were still in "serious" condition.

Eight persons were injured, at least three seriously, in a headon collision just south of Ridgeley on West Virginia Route 28 yesterday afternoon.

Hospitalized were:

Miss Helen Carol Gilmore, 21, of 429 Beall Street, with possible fractures of the skull, leg and arm, and severe head lacerations.

Richard Leo, 21, of 733 Hill Top Drive, with a possible skull fracture and other injuries.

Mrs. Phyllis Riggleman Brotemarkle, 23, of 323 Baltimore Avenue, with a possible skull fracture and lacerations.

Her husband, William R. Brotemarkle, 25, with lacerations of the right leg.

Miss Wanda Thorne, 20, of Romney, W. Va., with bruises of the face and head.

Miss Gilmore, Leo and Mrs. Brotemarkle were in "fairly serious" condition last night at Sacred Heart Hospital. Miss Thorne was in "fair" condition at the same hospital and Brotemarkle was in "good" condition at Memorial Hospital.

Treated at Memorial Hospital were:

Philip S. Hockman Jr., 23, of Romney, with facial injuries.

His wife, Mrs. Norma Hockman, 18, with abrasions of the head and right leg.

Mrs. Myrtle Thorne, 40, of Romney, mother of Miss Thorne and Mrs. Hockman, for cuts and lacerations of the face and forehead.

Hockman told West Virginia State Police Cpl. F. H. Tribbett he was heading north toward Cumberland at 2 p. m. when two cars in front of him stopped suddenly. Swerving to avoid them, he ran headon into Richard Leo's car, which was travelling in the opposite direction.

The accident occurred about 100 yards south of the Perrabee Lounge, just outside Ridgeley.

In the West Virginia car were Hockman, his wife, Mrs. Thorne, and her other daughter, Wanda Thorne. They were on their way to visit Mrs. Thorne's son, William, 7, a patient at Memorial Hospital.

Miss Gilmore, who is a City Recreation Department secretary, and the Brotemarkles, were riding in Leo's car.

M. G. Logsdon, 26, of Patterson Creek, W. Va., who said he was driving the car ahead of the Hockman vehicle, corroborated the Romney man's account of the crash.

Logsdon said the car in front of him, bearing Maryland license tags, stopped suddenly without signalling, pulled partly off the highway, then started again.

Logsdon was forced to jam his brakes on, and nearly ran into the rear of the car ahead. He said he was doing about 30 miles an hour at the time.

Went For Aid

As he slowed down, Logsdon said, he heard a squealing of tires behind him, looked around and saw the Hockman vehicle smash into the front of the Leo car.

Logsdon sped into Ridgeley to notify Fire Chief Leo Rice, who sent aid to the scene. Police Chief H. L. Henry, first to arrive, took two of the victims to the hospital, then hurried back to direct heavy Sunday traffic around the scene of the crash.

Ambulances from the Stein, George, Scarpelli and Hafer funeral homes in Cumberland brought the rest of the injured to local hospitals.

Traffic piled up behind the wrecked machines for about a mile in each direction. Cumberland Police Lt. Raymond R. Johnston said traffic was so heavy he was unable to get his cruiser car near the scene to offer assistance until all the injured had been cared for.

Cars Badly Wrecked

Cpl. Tribbett estimated that about a thousand persons flocked to the scene before the wrecked cars could be towed away. Both machines, which landed in a ditch off the southbound side of the road, were practically demolished.

The impact apparently forced Miss Gilmore's head through the windshield of the Leo car. Leo's head also struck the windshield, but the steering wheel kept him from going through the glass.

Cpl. Tribbett said that after the crash there was no sign of the Maryland car which had made the sudden stop.

Tribbett said his investigation would continue.

City Tax Bills Won't Be Issued Until September

Levy Will Not Be Set Until August

Tax collectors normally spend little of their time spreading glad tidings.

But the experience came not one, but dozens of times last week to George E. Davis, city collector.

And the welcome news he passed on to all who asked when they were going to get their city tax statements was, "About September 25."

The queries were prompted by the opening of tax collections by Allegany County.

Davis said the city tax levy will not be set until late in August—it must be set by August 25. Tax statements are placed in the mail by September 25.

There is one more break city taxpayers get, he explains. No interest is charged on city taxes which are paid within 60 days after the levy is set.

However, if taxes are not paid within the period, interest, at the rate of ½ per cent a month, reverts to the levy date, and the tax and interest constitutes a lien on the property.

Mrs. Thelma A. Streett, a clerk in the city tax office, is busy at present at the Court House, securing transfers of property.

Davis said Mrs. Streett will be busy on the project until June 20, and that the city tax office should be notified of any property transfers after that date, so statements may be sent to the new property owner.

Weather

Mercury dropped to the low 80's yesterday following a rain storm Saturday night which dumped .63 of an inch of water on the area. Before the thundershower, thermometers leveled at the high for the year, 93 degrees. Temperature yesterday ranged from a high of 84 to a low of 64 according to Constitution Park weather station, and at 8 p. m. readings were 76 degrees. Humidity at 6 p. m. was 55 per cent. Forecasters predict partly cloudy, somewhat cooler and less humid today with high between 75 and 80.

UNOFFICIAL DOWNTOWN TEMPERATURES

1 p. m.	84	7 p. m.	84
2 p. m.	86	8 p. m.	82
3 p. m.	87	9 p. m.	78
4 p. m.	88	10 p. m.	74
5 p. m.	86	11 p. m.	72
6 p. m.	86	Midnight	70

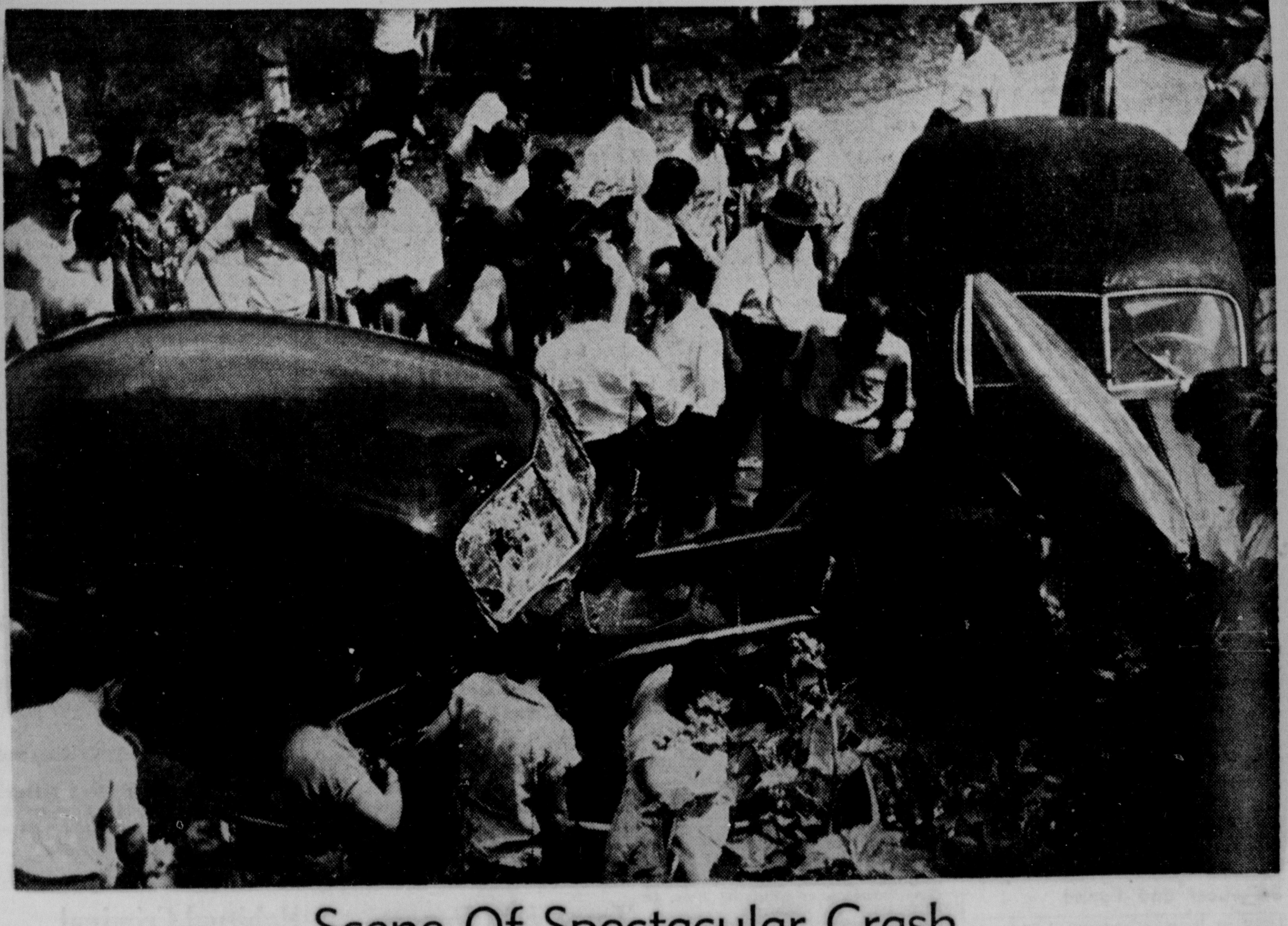

Scene Of Spectacular Crash

Part of a crowd of about a thousand people who flocked to the scene of a crash in which eight persons were hurt yesterday afternoon near Ridgeley are shown inspecting the wreckage. At left is the 1946 sedan of Richard Leo, 21, of 733 Hill Top Drive, which was struck headon by the 1941 sedan at right, driven by Phillip S. Hockman, Jr., 23, of Romney, W. Va. Hockman said he swerved to avoid running into two cars which stopped suddenly in front of him. The right front of his car caught Leo's vehicle squarely in the front. Leo and two passengers in his car were seriously injured, and a total of five were hospitalized.

July 4 Display To Be Cancelled If Deficit Looms, Pence Reports

Robert E. Pence, city recreation director, said yesterday there will be no deficit to be paid by the city in connection with the Fourth of July fireworks display planned by the Recreation Department and Fort Cumberland Post No. 13, American Legion.

The display, which will last from 45 minutes to one hour, will be presented by Bert Caldara of Mt. Savage at dusk on the night of July 4.

Pence said details of the plan have been sent to all interested persons and that solicitation of funds for the event is underway by members of the Legion post.

The plan, he said, provides that the display will be called off, and all contributions refunded, if $600 is not collected prior to the exhibition.

A coin offering will be taken at Constitution Park to pay the rest of the cost of the display, Pence said.

The Fireworks Committee recently asked the Mayor and Council to contribute toward the cost of the project, designed to add to the Independence Day spirit here and make it unnecessary for citizens to go out of town to see a worthwhile fireworks display.

The Mayor and Council, however, agreed to add funds in next year's recreation budget for any deficit which might result from the project.

Today's Sermonette

By REV. ALLEN D. PUGH

Today sermonette is a digest of the sermon preached yesterday by Rev. Allen D. Pugh, pastor at the Church of the Brethren, Wiley Ford, W. Va. The sermon digests are being prepared through the co-operation of the Cumberland Ministerial Association.

Who Is Responsible

Text: "I cast it in, and there came out this calf" Ex. 32:246.

There was never a speech more true to one disposition of human nature than this of Aaron, when questioned about the golden calf he began shifting the responsibility. He was asked to give account of this tragedy, as he being in the position of leader of the children, and he began putting blame on the society in which he found himself. Aaron used an extremely modern escape, just comparable to our methods of shifting responsibilities of certain elements of life that offer no material or physical gain. He felt that the prevailing pressure of his society would give him greater gain, so he created to their desires the golden image, and thus yielded to the pressure of society.

Aaron also could see the value of having more than one escape route, so he put forth blame to nature for this ordeal. Make society responsible in as much as it is possible, and then shift the remaining responsibility to the good old nature.

"I cast it in and there came out this calf."

Not Aaron's fault, but nature's fault. Of course, Aaron does not make mention of the moulds that he made, that would not have aided the decrease in his responsibility, but rather to make it more difficult for him to obliterate this responsibility. So therefore, he just made way for nature to reap of this harvest which rightfully and certainly did belong to him.

In the presentation of the case of Aaron, one is caused to think of the childishness of such a method of shifting responsibilities.

Anyone that might have taken thought would have known that these scapegoats that Aaron had turned too would prove to be foolish methods of putting away sin against the Almighty God, and he would have endeavored a way to clean his own skirts and also the childrens' of whom he was responsible.

Aaron should have recognized that his society and nature were the elements that were presenting these responsibilities to him, and that they were burdens placed upon his shoulders to be carried by him, to accomplish the purpose of God. Now had Aaron taken the responsibility upon himself there would have been much accomplished towards working the plan of God, whereas, many many souls died at the point of the sword because of the shifting of responsibilities.

Perhaps we have modern displays that could be equally terminated with this of Aaron. Where people have in a method of uselessness and foolishness committed themselves to shift their rightful responsibility to their society or to nature, in so doing, many many perish as a result of neglect of these responsibilities.

To have the hope of eternal life as is so exemplified in the life and teachings of Jesus Christ, we will have to accept the tremendous responsibilities placed upon us. We must count these responsibilities as challenges to ourselves and not as opportunities to burden someone else with what we ought to be doing.

The art of learning to do and doing is the art of learning to live.

"I cannot do it alone, the waves break high
The fog rise cold around me, and the lights go out in the sky.
But I know in the end we will win, Jesus and I.
A coward and wayward and weak
I change with the changing sky
Today as strong and brave, tomorrow too weak to try,
But He ne'er gives in, so we two shall win, Jesus and I."

Clinics Planned By Health Unit

The Health Department has scheduled eight clinics for this week.

An immunization clinic will be held Tuesday at 10 a. m. in Pennsylvania Avenue School and a heart clinic at City Hall from 9 a. m. to noon.

A child hygiene conference will be held Wednesday at 9:15 a. m. in Westernport.

Child hygiene conferences will be held Thursday at 9 a. m. in Lonaconing and at 10 a. m. in Frostburg.

Friday's schedule includes child hygiene conferences at Midland at 10 a. m. and Potomac Park at 9:30 a. m. and a chest clinic at City Hall from 9 a. m. to noon.

Eight Get St. Peter's Diplomas

Father Pugh Gives Address To Seniors

Eight seniors received diplomas from St. Peter's High School in Westernport at the annual commencement which occurred during the 10:30 a. m. mass yesterday at St. Peter In Chains Catholic Church.

Rev. George Pugh, assistant pastor was celebrant at the mass and delivered the address to the graduates. He told the seniors, parents, relatives and friends that life is a series of new beginnings and this new beginning is one that stands out. "You have just completed a period of education," the priest said. Your education must continue," he stressed.

Diplomas were presented to the graduates by Rt. Rev. Msgr. A. Scarpati, pastor. Members of the graduating class were William James Kolberg, Robert Lee Myers, Charles Cecil Wiltison, Martin Francis O'Rourke, Catherine Ann Collins, Joanne Frances Herbert, Raymond Thomas Elliott and Charles Edward Weicht.

Joanne Herbert won the St. Peter's Alumni Association Prize for the highest general average in the senior class. Martin O'Rourke won the Alumni science award. The English award, donated by Piedmont Council 685, Knights of Columbus, went to William Kolberg.

Other prize winners:

Robert Myers, most cooperative boy, prize given by Catholic Daughters of America; Catherine Collins, most cooperative girl, also a C.D.A prize; Charles Weicht, Catholic Action gold medal; Thomas Elliott, general activities gold medal; Charles Wiltison, West Virginia Pulp and Paper Company gold watch for loyalty, cooperation and leadership.

Perfect attendance certificates were presented to Martin O'Rourke and Joanne Herbert, seniors, John Mertz, Sara Murphy and Joanne McCabe, juniors; Harry O'Rourke, James Small and Rosemary Ord, sophomores, and Mary Dailey, Sally Lyons, Mary Martin, Carol Murphy and Norma Whitfield, freshmen.

Highest general averages for the three lower classes also were announced. The class leaders are Rose Marie Mayolo and Marian Laughlin, honorable mention, juniors; Rosemary Ord and James Small, honorable mention, sophomores; Mary Margaret Martin and Mary Clare Dailey, honorable mention, freshmen.

News In Brief

Rev. L. J. Moore, pastor of Mt. Savage Methodist Church, was honored at the annual Baltimore Conference of the Methodist Church, on the occasion of his retirement Saturday in Westminster.

Albert Sante Pisaneschi, 927 Grand Avenue, will receive a bachelor of architecture degree from the Catholic University of America June 9.

Harris Named To University

MORGANTOWN, W. Va., June 7 (AP)—West Virginia University announced today the appointment of four new staff members, three of them on the summer faculty.

They include Stanley R. Harris, who resigned as superintendent of the state schools for the deaf and blind at Romney. He will become assistant registrar as of June 16.

Catholic Girls' Graduates All Receive Honors

Awards Presented 15 Senior Students

All 15 graduates of Catholic Girls' Central High School received honors yesterday at the school's annual commencement which took place during the noon mass at St. Patrick's Church.

Sister Marie, school principal, said it was the first time in the history of the school that all members of the graduating class received awards.

The sermon addressed to the 15 seniors was delivered by Rev. Eugene, S. H. J. M., Washington, D. C. Awards were presented by Very Rev. Lawrence J. Kilkenny, pastor of St. Patrick's Church.

Wins Religion Prize

Mary Ann Powers was presented the $5 Sister Amata Memorial Prize for practical religion, donated by Miss Vera Paisley. Kathleen Hannon won the Daniel McMullen gold medal for highest average in four years of high school work.

The Paladin Jewel for outstanding mission activity was awarded to Doris Weimer and Ann Deffenbaugh. The $50 Allegany County Bar Association award for the best essay on "The Three Divisions of Governmental Power Under The Federal Constitution" was awarded to Barbara Loraditch.

Molly Werner won a four year scholarship to Notre Dame College of Maryland. Mary Elizabeth Morrissey was awarded a gold watch, donated by the S. T. Little Jewelry Company, for the best 25-word letter "Why I Want A Watch."

Other senior awards:

Mary Louise Challinor, Glee Club; Ann Fannon, French; Mary-Catherine Maher, U. S. History; Janice O'Donnell, autobiography; Mary Eileen Powers, chemistry; Jeanne Rozum, dramatics; Nancy Steckert and Janet Stegmaier, cooperation.

A number of other students not graduating this year also won prizes. Angela Dougherty got both the Girls' State Award, donated by the American Legion Auxiliary for general excellence and citizenship and a money award by the Ladies' Auxiliary, Ancient Order of Hibernians, for winning entry in National Irish History Contest. Dorothea Wilson won a trophy for triumphing in a National Poetry Contest, conducted by the Catholic Daughters of America in Maryland.

Others Honored

Members of the junior, sophomore and freshmen classes also won academic subject awards for maintaining averages of 90 or better.

Juniors:

Margaret Blake, English; Jean Davalli, United States History; Constance Fearnow, courtesy; Regina Lippold, choir attendance; Mary Jo Malamphy, leadership; Patricia Miller, French; Jane Phillips, leadership; Anne Schellhaus, library; Dorothy Stull, religion; Joan Sturtz, school spirit; Dorothea Wilson, deportment.

Sophomores:

Jo Ann Clarke, Algebra; Mary Rita Coniff, mission activity; Shirley Dorsey, library; Angela Long, English; Marian Martin, Latin; Sue Mullan, mission activity; Ann O'Rourke, biology; Mary Jo Rowan, mission activity; Mary Ann Simmons, mission activity; Catherine Smith, courtesy.

Freshmen:

Patricia Clancy, courtesy; Margaret Davalli, ancient history; Naomi Joyce, English; Elizabeth Maherr, Algebra; Mary Meade, religion, and Karol Rozum, Latin.

Ten dollar awards to the Girls'

(Continued on Page 5, Col. 3)

Eight Injured In Two-Car Collision On W. Va. Route 28

LaSalle High Seniors Get Many Prizes

40 Boys Receive Their Diplomas

Many special awards were presented last night at the 44th annual commencement of LaSalle Institute as 40 seniors got diplomas in ceremonies at Carroll Hall.

This was the last of 15 commencements for public and Catholic high schools in Allegany County and brought to some 927 the number of 1953 graduates here.

Win Two Prizes

Edward Aloysius Conroy and Robert Walter Martin both were presented two prizes by Brother Daniel Hilary, school principal. Conroy won the McMullen Brothers gold medal for excellence in the graduating class and the LaSalle Mothers' Club journalism gold medal. Martin got the Henry Glick Memorial Medal for oratory and the Dramatic Club award as the class' outstanding actor.

Among other prize winners were Leon Patrick Dougherty, gold medal for religion excellence, donated by Mrs. Michael Prendergast in memory of her brother, Richard McMullen; Leo Joseph Smith, mathematics gold medal; Harry W. Hobel, language gold medal, donated by Mrs. Marie Katner in memory of her brother, William A. Blaul; William Joseph Comer, science award, donated by Mrs. Leo T. Downey in memory of Mr. Downey, and Charles Edward O'Donnell, history award, donated by American Legion Auxiliary.

Other prize winners:

John George Fischer, gold medal for best essay, donated by J. William Hunt; Paul Edwin Nies, typing gold medal, donated by Casper C. Becker in honor of four sons, all LaSalle graduates; Edward Joseph Davis, English award, donated by Mrs. Aleta Cavanaugh in memory of her sons, William and Edward; Charles Robert Kienhofer, Rapplier Club Trophy for excellence in studies and athletics; Paul Francis Ackerman and Martin Joseph Mullaney, cash awards to best all-around basketball and football players, donated by Mrs. Jessie Kalbaugh in memory of her grandsons, Don and James Laffey.

Hugh Nolan, Dennis Shuck, Bernard Spearman, William Dove and Richard Harris all received "Spirit of LaSalle" Awards donated by Mrs. Carl F. Schmutz to five outstanding basketball players in memory of her son, Carl Ray Schmutz '43. Ronald C. Schriver was presented the bookkeeping award, donated by Court Cardinal Gibbons, Catholic Daughters of America.

Perfect Attendance

Seven boys were presented cer-

(Continued on Page 5, Col. 2)

New Methodist Assignments Are Announced

WESTMINSTER, Md., June 7 (AP)—Baltimore Conference Methodists today tapped the Rev. Hamilton P. Fox of Salisbury, a district superintendent in the neighboring Peninsula Conference, for an important Baltimore pastorate.

The Rev. Mr. Fox becomes minister at A. W. Wilson Memorial Church in Baltimore.

The appointment was one of those announced today by Bishop G. Bromley Oxnam as ministers and lay delegates of the Baltimore conference ended their four-day annual session.

The Hagerstown district, in Western Maryland, reported but five changes, all of them involving village churches or rural circuits.

They included:

BOLIVAR-CAMP HILL — Harry G. Hager, transferred from Brookville-Mt. Carmel in Washington West District, succeeds E. T. Harrison, transferred to Montgomery charge.

FLINTSTONE—Benny T. Myers, succeeds R. E. May, supply.

PAW PAW—Edward N. Thomas succeeds O. M. Raines.

RIDGELEY—T. R. Hall, transferred from Hyndman.

UNION GROVE—Arden Beck.

Births

Memorial Hospital

Mr. and Mrs. William Wintersteen, Gordonsville, a daughter yesterday.

Mr. and Mrs. Van Teter, 135 Humbird Street, a son Saturday night.

Mr. and Mrs. Floyd E. Troutman, RD 1, city, a son Saturday.

Mr. and Mrs. Galen Ludwick, 313 Race Street, a daughter Saturday.

Mr. and Mrs. William E. Iman, 142 South Water Street, Keyser, a daughter Saturday.

Sacred Heart Hospital

Mr. and Mrs. Thomas Wilson, Frostburg, a daughter Saturday.

CPL. LLOYD KEMP

Area Soldier Is Wounded In Korea

Telephones Parents That He Is Okay

Mr. and Mrs. Ira L. Kemp, Ellerslie Road, talked with their son, Cpl. Lloyd Kemp, by long distance and radio-phone from Japan a couple of nights ago. The young man had put the call in on his 23rd birthday, May 30, but it was delayed several days.

He reported that he is in a hospital near Tokyo for an operation on his face and some new teeth. He had been wounded about the face and hands sometime between March 15 and April 1 and was hospitalized for a time and later returned to duty. About May 27, he was hurt again.

His family here said he has been assigned in Korea as an ammunition truck driver and has been hauling ammunition to "Old Baldy" and other hot spots, according to his letters.

Cpl. Kemp has been in the Army since October 1951. He attended school at Corriganville and later worked as a trackman for the Baltimore and Ohio Railroad Company before entering service.

He indicated when he called, his parents said, that he will be hospitalized until about July 1.

Tree Experts Making Fight On Oak Wilt

COLLEGE PARK, Md., June 7 (AP)—Maryland tree experts who last summer found a number of areas affected by oak wilt believe they have made a good start in controlling the disease.

An aerial survey made last year disclosed about 25 areas which appeared to be infected. Only 16 of these yielded the oak wilt fungus during laboratory examination. The most serious infection was found on the eastern slope of Dan's Mountain, between Cumberland and Keyser, W. Va. The other known areas of infections were all in the section west of Hagerstown.

As a result of the survey, wilted trees were cut, logs sprayed and brush destroyed. The live stump and other trees within 66 feet of infected trees were poisoned.

Experts say this procedure has been found effective in other states but the success of the Maryland work will not be known until later this summer when another aerial survey is conducted.

Oak wilt control work has been carried on as a cooperative effort of the Department of State Forests and Parks, the U. S. Department of Agriculture and the University of Maryland.

Tree experts ask that wilting oak trees with off-color, sparse foliage be reported to district foresters.

Brothers Hurt As Car Upsets

Two brothers, whose car went out of control and rolled over on New Creek Drive early Saturday, were improving last night at Potomac Valley Hospital in Keyser, W. Va.

Paul R. Williams, 28, of 9625 Dameron Drive, Silver Spring, was listed as owner of the 1952 sedan which upset on a curve and turned over several times.

Williams, a 1950 graduate of Frostburg State Teachers College and now an elementary school teacher in Silver Spring, is in "good" condition with injuries of the chest and left shoulder.

His brother, Ellsworth F. Williams, 36, of Arlington, had a possible concussion and injuries of the chest and leg.

Police said Paul Williams was thrown into New Creek and his brother was thrown to the highway when the car flipped over. Rudolph Kolpf, District Heights (Md.), who had stopped at the side of the road to sleep, was awakened by the crash and pulled Paul Williams from the creek. Kolpf took the pair to the hospital.

Both men were on their way to visit their parents in Barton.

Enters Hospital

Miss Lorena Burke, 234 Columbia Street, is a surgical patient at Sacred Heart Hospital.

Five Are Hospitalized In City After Headon Crash Near Ridgeley

Miss Helen Gilmore, Richard Leo, Mrs. Phyllis Brotemarkle 'Serious'

BULLETIN

The condition of Richard Leo, 21-year-old driver of one of the cars involved in the crash near Ridgeley yesterday, was termed "critical" by Sacred Heart Hospital late last night. Leo had not regained consciousness by 11 p. m. Miss Helen Carol Gilmore and Mrs. Phyllis Brotemarkle had regained consciousness, but were still in "serious" condition.

Eight persons were injured, at least three seriously, in a headon collision just south of Ridgeley on West Virginia Route 28 yesterday afternoon.

Hospitalized were:

Miss Helen Carol Gilmore, 21, of 429 Beall Street, with possible fractures of the skull, leg and arm, and severe head lacerations.

Richard Leo, 21, of 733 Hill Top Drive, with a possible skull fracture and other injuries.

Mrs. Phyllis Riggleman Brotemarkle, 23, of 323 Baltimore Avenue, with a possible skull fracture and lacerations.

Her husband, William R. Brotemarkle, 25, with lacerations of the right leg.

Miss Wanda Thorne, 20, of Romney, W. Va., with bruises of the face and head.

Miss Gilmore, Leo and Mrs. Brotemarkle were in "fairly serious" condition last night at Sacred Heart Hospital. Miss Thorne was in "fair" condition at the same hospital and Brotemarkle was in "good" condition at Memorial Hospital.

Treated at Memorial Hospital were:

Philip S. Hockman Jr., 23, of Romney, with facial injuries.

His wife, Mrs. Norma Hockman, 18, with abrasions of the head and right leg.

Mrs. Myrtle Thorne, 40, of Romney, mother of Miss Thorne and Mrs. Hockman, for cuts and lacerations of the face and forehead.

Hockman told West Virginia State Police Cpl. F. H. Tribbett he was heading north toward Cumberland at 2 p. m. when two cars in front of him stopped suddenly. Swerving to avoid them, he ran headon into Richard Leo's car, which was travelling in the opposite direction.

The accident occurred about 100 yards south of the Perrabee Lounge, just outside Ridgeley.

In the West Virginia car were Hockman, his wife, Mrs. Thorne, and her other daughter, Wanda Thorne. They were on their way to visit Mrs. Thorne's son, William, 7, a patient at Memorial Hospital.

Miss Gilmore, who is a City Recreation Department secretary, and the Brotemarkles, were riding in Leo's car.

M. G. Logsdon, 26, of Patterson Creek, W. Va., who said he was driving the car ahead of the Hockman vehicle, corroborated the Romney man's account of the crash.

Logsdon said the car in front of him, bearing Maryland license tags, stopped suddenly without signalling, pulled partly off the highway, then started again.

Logsdon was forced to jam his brakes on, and nearly ran into the rear of the car ahead. He said he was doing about 30 miles an hour at the time.

Went For Aid

As he slowed down, Logsdon said, he heard a squealing of tires behind him, looked around and saw the Hockman vehicle smash into the front of the Leo car.

Logsdon sped into Ridgeley to notify Fire Chief Leo Rice, who sent aid to the scene. Police Chief H. L. Henry, first to arrive, took two of the victims to the hospital, then hurried back to direct heavy Sunday traffic around the scene of the crash.

Ambulances from the Stein, George, Scarpelli and Hafer funeral homes in Cumberland brought the rest of the injured to local hospitals.

Traffic piled up behind the wrecked machines for about a mile in each direction. Cumberland Police Lt. Raymond R. Johnston said traffic was so heavy he was unable to get his cruiser car near the scene to offer assistance until all the injured had been cared for.

Cars Badly Wrecked

Cpl. Tribbett estimated that about a thousand persons flocked to the scene before the wrecked cars could be towed away. Both machines, which landed in a ditch off the southbound side of the road, were practically demolished.

The impact apparently forced Miss Gilmore's head through the windshield of the Leo car. Leo's head also struck the windshield, but the steering wheel kept him from going through the glass.

Cpl. Tribett said that after the crash there was no sign of the Maryland car which had made the sudden stop.

Tribbett said his investigation would continue.

City Tax Bills Won't Be Issued Until September

Levy Will Not Be Set Until August

Tax collectors normally spend little of their time spreading glad tidings.

But the experience came not one, but dozens of times last week to George E. Davis, city collector.

And the welcome news he passed on to all who asked when they were going to get their city tax statements was, "About September 25."

The queries were prompted by the opening of tax collections by Allegany County.

Davis said the city tax levy will not be set until late in August—it must be set by August 25. Tax statements are placed in the mail by September 25.

There is one more break city taxpayers get, he explains. No interest is charged on city taxes which are paid within 60 days after the levy is set.

However, if taxes are not paid within the period, interest, at the rate of ½ per cent a month, reverts to the levy date, and the tax and interest constitutes a lien on the property.

Mrs. Thelma A. Streett, a clerk in the city tax office, is busy at present at the Court House, securing transfers of property.

Davis said Mrs. Streett will be busy on the project until June 20, and that the city tax office should be notified of any property transfers after that date, so statements may be sent to the new property owner.

Weather

Mercury dropped to the low 80's yesterday following a rain storm Saturday night which dumped .63 of an inch of water on the area. Before the thundershower, thermometers leveled at the high for the year, 93 degrees. Temperature yesterday ranged from a high of 84 to a low of 64 according to Constitution Park weather station, and at 8 p. m. readings were 76 degrees. Humidity at 6 p. m. was 55 per cent. Forecasters predict partly cloudy, somewhat cooler and less humid today with high between 75 and 80.

UNOFFICIAL DOWNTOWN TEMPERATURES

1 p. m.	84	7 p. m.	84
2 p. m.	86	8 p. m.	82
3 p. m.	87	9 p. m.	78
4 p. m.	88	10 p. m.	74
5 p. m.	86	11 p. m.	72
6 p. m.	86	Midnight	70

Scene Of Spectacular Crash

Part of a crowd of about a thousand people who flocked to the scene of a crash in which eight persons were hurt yesterday afternoon near Ridgeley are shown inspecting the wreckage. At left is the 1946 sedan of Richard Leo, 21, of 733 Hill Top Drive, which was struck headon by the 1941 sedan at right, driven by Phillip S. Hockman, Jr., 23, of Romney, W. Va. Hockman said he swerved to avoid running into two cars which stopped suddenly in front of him. The right front of his car caught Leo's vehicle squarely in the front. Leo and two passengers in his car were seriously injured, and a total of five were hospitalized.

July 4 Display To Be Cancelled If Deficit Looms, Pence Reports

Robert E. Pence, city recreation director, said yesterday there will be no deficit to be paid by the city in connection with the Fourth of July fireworks display planned by the Recreation Department and Fort Cumberland Post No. 13, American Legion.

The display, which will last from 45 minutes to one hour, will be presented by Bert Caldara of Mt. Savage at dusk on the night of July 4.

Pence said details of the plan have been sent to all interested persons and that solicitation of funds for the event is underway by members of the Legion post.

The plan, he said, provides that the display will be called off, and all contributions refunded, if $600 is not collected prior to the exhibition.

A coin offering will be taken at Constitution Park to pay the rest of the cost of the display, Pence said.

The Fireworks Committee recently asked the Mayor and Council to contribute toward the cost of the project, designed to add to the Independence Day spirit here and make it unnecessary for citizens to go out of town to see a worthwhile fireworks display.

The Mayor and Council, however, agreed to add funds in next year's recreation budget for any deficit which might result from the project.

Today's Sermonette

By REV. ALLEN D. PUGH

Today sermonette is a digest of the sermon preached yesterday by Rev. Allen D. Pugh, pastor at the Church of the Brethren, Wiley Ford, W. Va. The sermon digests are being prepared through the co-operation of the Cumberland Ministerial Association.

Who Is Responsible

Text: "I cast it in, and there came out this calf" Ex. 32:246.

There was never a speech more true to one disposition of human nature than this of Aaron, when questioned about the golden calf he began shifting the responsibility. He was asked to give account of this tragedy, as he being in the position of leader of the children, and he began putting blame on the society in which he found himself. Aaron used an extremely modern escape, just comparable to our methods of shifting responsibilities of certain elements of life that offer no material or physical gain. He felt that the prevailing pressure of his society would give him greater gain, so he created to their desires the golden image, and thus yielded to the pressure of society.

Aaron also could see the value of having more than one escape route, so he put forth blame to nature for this ordeal. Make society responsible in as much as it is possible, and then shift the remaining responsibility to the good old nature.

"I cast it in and there came out this calf."

Not Aaron's fault, but nature's fault. Of course, Aaron does not make mention of the moulds that he made, that would not have aided the decrease in his responsibility, but rather to make it more difficult for him to obliterate this responsibility. So therefore, he just made way for nature to reap of this harvest which rightfully and certainly did belong to him.

In the presentation of the case of Aaron, one is caused to think of the childishness of such a method of shifting responsibilities.

Anyone that might have taken thought would have known that these scapegoats that Aaron had turned too would prove to be foolish methods of putting away sin against the Almighty God, and he would have endeavored a way to clean his own skirts and also the childrens' of whom he was responsible.

Aaron should have recognized that his society and nature were the elements that were presenting these responsibilities to him, and that they were burdens placed upon his shoulders to be carried by him, to accomplish the purpose of God. Now had Aaron taken the responsibility upon himself there would have been much accomplished towards working the plan of God, whereas, many many souls died at the point of the sword because of the shifting of responsibilities.

Perhaps we have modern displays that could be equally terminated with this of Aaron. Where people have in a method of uselessness and foolishness committed themselves to shift their rightful responsibility to their society or to nature, in so doing, many many perish as a result of neglect of these responsibilities.

To have the hope of eternal life as is so exemplified in the life and teachings of Jesus Christ, we will have to accept the tremendous responsibilities placed upon us. We must count these responsibilities as challenges to ourselves and not as opportunities to burden someone else with what we ought to be doing.

The art of learning to do and doing is the art of learning to live.

"I cannot do it alone, the waves break high
The fog rise cold around me, and the lights go out in the sky.
But I know in the end we will win, Jesus and I.
A coward and wayward and weak
I change with the changing sky
Today as strong and brave, tomorrow too weak to try,
But He ne'er gives in, so we two shall win, Jesus and I."

Clinics Planned By Health Unit

The Health Department has scheduled eight clinics for this week.

An immunization clinic will be held Tuesday at 10 a. m. in Pennsylvania Avenue School and a heart clinic at City Hall from 9 a. m. to noon.

A child hygiene conference will be held Wednesday at 9:15 a. m. in Westernport.

Child hygiene conferences will be held Thursday at 9 a. m. in Lonaconing and at 10 a. m. in Frostburg.

Friday's schedule includes child hygiene conferences at Midland at 10 a. m. and Potomac Park at 9:30 a. m. and a chest clinic at City Hall from 9 a. m. to noon.

Eight Get St. Peter's Diplomas

Father Pugh Gives Address To Seniors

Eight seniors received diplomas from St. Peter's High School in Westernport at the annual commencement which occurred during the 10:30 a. m. mass yesterday at St. Peter In Chains Catholic Church.

Rev. George Pugh, assistant pastor was celebrant at the mass and delivered the address to the graduates. He told the seniors, parents, relatives and friends that life is a series of new beginnings and this new beginning is one that stands out. "You have just completed a period of education," the priest said. Your education must continue," he stressed.

Diplomas were presented to the graduates by Rt. Rev. Msgr. A. Scarpati, pastor. Members of the graduating class were William James Kolberg, Robert Lee Myers, Charles Cecil Wiltison, Martin Francis O'Rourke, Catherine Ann Collins, Joanne Frances Herbert, Raymond Thomas Elliott and Charles Edward Weicht.

Joanne Herbert won the St. Peter's Alumni Association Prize for the highest general average in the senior class. Martin O'Rourke won the Alumni science award. The English award, donated by Piedmont Council 685, Knights of Columbus, went to William Kolberg.

Other prize winners:

Robert Myers, most cooperative boy, prize given by Catholic Daughters of America; Catherine Collins, most cooperative girl, also a C.D.A prize; Charles Weicht, Catholic Action gold medal; Thomas Elliott, general activities gold medal; Charles Wiltison, West Virginia Pulp and Paper Company gold watch for loyalty, cooperation and leadership.

Perfect attendance certificates were presented to Martin O'Rourke and Joanne Herbert, seniors, John Mertz, Sara Murphy and Joanne McCabe, juniors; Harry O'Rourke, James Small and Rosemary Ord, sophomores, and Mary Dailey, Sally Lyons, Mary Martin, Carol Murphy and Norma Whitfield, freshmen.

Highest general averages for the three lower classes also were announced. The class leaders are Rose Marie Mayolo and Marian Laughlin, honorable mention, juniors; Rosemary Ord and James Small, honorable mention, sophomores; Mary Margaret Martin and Mary Clare Dailey, honorable mention, freshmen.

News In Brief

Rev. L. J. Moore, pastor of Mt. Savage Methodist Church, was honored at the annual Baltimore Conference of the Methodist Church, on the occasion of his retirement Saturday in Westminster.

Albert Sante Pisaneschi, 927 Grand Avenue, will receive a bachelor of architecture degree from the Catholic University of America June 9.

Harris Named To University

MORGANTOWN, W. Va., June 7 (AP)—West Virginia University announced today the appointment of four new staff members, three of them on the summer faculty.

They include Stanley R. Harris, who resigned as superintendent of the state schools for the deaf and blind at Romney. He will become assistant registrar as of June 16.

Catholic Girls' Graduates All Receive Honors

Awards Presented 15 Senior Students

All 15 graduates of Catholic Girls' Central High School received honors yesterday at the school's annual commencement which took place during the noon mass at St. Patrick's Church.

Sister Marie, school principal, said it was the first time in the history of the school that all members of the graduating class received awards.

The sermon addressed to the 15 seniors was delivered by Rev. Eugene, S. H. J. M., Washington, D. C. Awards were presented by Very Rev. Lawrence J. Kilkenny, pastor of St. Patrick's Church.

Wins Religion Prize

Mary Ann Powers was presented the $5 Sister Amata Memorial Prize for practical religion, donated by Miss Vera Paisley. Kathleen Hannon won the Daniel McMullen gold medal for highest average in four years of high school work.

The Paladin Jewel for outstanding mission activity was awarded to Doris Weimer and Ann Deffenbaugh. The $50 Allegany County Bar Association award for the best essay on "The Three Divisions of Governmental Power Under The Federal Constitution" was awarded to Barbara Loraditch.

Molly Werner won a four year scholarship to Notre Dame College of Maryland. Mary Elizabeth Morrissey was awarded a gold watch, donated by the S. T. Little Jewelry Company, for the best 25-word letter "Why I Want A Watch."

Other senior awards:

Mary Louise Challinor, Glee Club; Ann Fannon, French; Mary-Catherine Maher, U. S. History; Janice O'Donnell, autobiography; Mary Eileen Powers, chemistry; Jeanne Rozum, dramatics; Nancy Steckert and Janet Stegmaier, cooperation.

A number of other students not graduating this year also won prizes. Angela Dougherty got both the Girls' State Award, donated by the American Legion Auxiliary for general excellence and citizenship and a money award by the Ladies' Auxiliary, Ancient Order of Hibernians, for winning entry in National Irish History Contest. Dorothea Wilson won a trophy for triumphing in a National Poetry Contest, conducted by the Catholic Daughters of America in Maryland.

Others Honored

Members of the junior, sophomore and freshmen classes also won academic subject awards for maintaining averages of 90 or better.

Juniors:

Margaret Blake, English; Jean Davalli, United States History; Constance Fearnow, courtesy; Regina Lippold, choir attendance; Mary Jo Malamphy, leadership; Patricia Miller, French; Jane Phillips, leadership; Anne Schellhaus, library; Dorothy Stull, religion; Joan Sturtz, school spirit; Dorothea Wilson, deportment.

Sophomores:

Jo Ann Clarke, Algebra; Mary Rita Coniff, mission activity; Shirley Dorsey, library; Angela Long, English; Marian Martin, Latin; Sue Mullan, mission activity; Ann O'Rourke, biology; Mary Jo Rowan, mission activity; Mary Ann Simmons, mission activity; Catherine Smith, courtesy.

Freshmen:

Patricia Clancy, courtesy; Margaret Davalli, ancient history; Naomi Joyce, English; Elizabeth Maherr, Algebra; Mary Meade, religion, and Karol Rozum, Latin.

Ten dollar awards to the Girls'

(Continued on Page 5, Col. 3)